Weather: Mostly Cloudy, Few Showers
Details on Page 5

Victoria Daily Times

The Home Paper
TELEPHONE 2-3131
Circulation (to 8 p.m.)----2-3131
Classified (to 8 p.m.)-----2-3131
NIGHT
Night Editor (to 11 p.m.) 2-3135

VOL. 122, No. 121 ** VICTORIA, B.C., WEDNESDAY, MAY 25, 1955—34 PAGES PRICE: 7 CENTS SATURDAY, 10 CENTS

For Victoria to Vancouver Run?

Future of air transportation between Victoria and Vancouver may take form similar to newest Sikorsky helicopter, the S-56, pictured above. TCA plans to switch from conventional aircraft to helicopter-type by 1959 or 1960, but has not decided what type of "whirly-bird" will be used. The S-56 is now made only in a military version, which carries 26 fully-equipped marines, but commercially it would carry about 40 passengers. In the air above the S-56 is the smaller S-55, a 12-place helicopter, which, with pilot, co-pilot, a safe margin of fuel and mail, could carry only seven or eight passengers.

Helicopter Service Expected by 1959-60

TCA Official Says DC-3's to Remain In Interim Period

Helicopter service between Victoria and Vancouver in "four to five years" is the objective of Trans Canada Air Lines, Gordon M. Wood, TCA vice-president in charge of traffic and sales, said today.

In Victoria in the course of a tour of TCA divisions, Mr. Wood said the company plans to continue DC-3's on the run "until satisfactory helicopter-type aircraft is developed."

Then the present equipment will be replaced by helicopters, he said.

1959 OR 1960

"Our best guess is the changeover will take place in 1959 or 1960," he said.

Mr. Wood could not say whether helicopters or some type of "convertiplane" would be used.

"Our engineering staff is studying developments — and they are coming thick and fast," he said.

The company has no idea as yet where the necessary heliports would be located, either here or in Vancouver.

"A downtown site is not necessarily the best site," he said. "It is a question of getting a site most convenient to the greatest number of travelers."

The Victoria-Vancouver route is a logical one for helicopters, Mr. Wood pointed out. The route is overwater; the aircraft would not need to fly low over residential areas; and extreme speed is not a factor on such a short run.

BETTER SERVICE

Meanwhile, stepped-up frequency of the present DC-3 service is planned for next year. At present, three of these aircraft are assigned to the route—two in operation, one on standby or in for maintenance checks. The "spare" plane can be pressed into service on busy days, such as the Victoria Day holiday, when 11 extra round trips were flown.

As of June 23, TCA will be flying 17 scheduled round trips daily to the B.C. mainland, two more than the winter schedule, Mr. Wood stated.

"We are convinced the present equipment is best suited for the job until we switch to helicopter-type aircraft," he said. "If we ordered new conventional-type planes to replace the DC-3's, we're convinced they would be obsolete before they were delivered."

SEMENICK STAYS DUMB; SHERBAN FREE

VANCOUVER (BUP)—Drug traffickers William (Silent Bill) Semenicks' steadfast refusal to tell of an attempt on his life led to the dismissal of an attempted murder charge today against the second of two men charged with trying to kill him.

Magistrate Oscar Orr ordered police to free Eddie Sherban, 23, after Semenick again refused to testify against him in police court. Earlier, former semi-pro hockey player Joe Marcoux, 29, was freed when the magistrate dismissed a similar charge against him.

WIRE BRIEFS

Bank Short $30,000, Youthful Clerk Sought

LETHBRIDGE, Alta. (BUP)—A shortage of $30,000 has been discovered in the funds of the Lethbridge branch of the Bank of Montreal and a warrant has been issued for the arrest of an 18-year-old teller, William Charles Fazakereley.

Westeel Tie-Up Looms

WINNIPEG (BUP)—More than 300 Westeel Products Ltd. workers here are scheduled to take a strike vote Thursday in a wage dispute which could lead to a consrtuction tie-up in Vancouver, Edmonton, Regina and Saskatoon.

Westcoast Gets OK

OTTAWA (CP)—The Senate banking and commerce committee today approved a bill to increase the capital stock of Westcoast Transmission Co. Ltd. to 25,000,000 shares without nominal or par value from 5,000,000 shares.

Manhunt in Cyprus

NICOSIA, Cyprus (Reuters)—Police today stepped up a manhunt for would-be assassins of this Mediterranean island's British governor while, in two other Cypriot cities, police fended off possible riots after anti-British demonstrations.

Appeal Rejected

OTTAWA (CP)—The Supreme Court of Canada has rejected an application on behalf of Donald Winslow Henderson for leave to appeal from a conviction of manslaughter and sentenced to 14 years in penitentiary for the fatal beating of a woman.

BRITISH DOCK STRIKE TIES UP 196 SHIPS

LONDON (UP)—A three-day dock strike affecting five British ports grew worse tonight as government officials negotiated desperately to avert a nation-wide railway walkout set for Saturday midnight.

A total of 196 ships, many carrying refrigerated or perishable food, were completely or partially tied up at the vital ports of London, Manchester, Liverpool, Hull and Birkenhead.

Meanwhile, there was no progress in government attempts to forestall a strike by 70,000 railway engineers and firemen.

Meeting Thursday On Boat Service Cut

Port Angeles Representative Here For Talk With Chamber of Commerce

Port Angeles and Victoria businessmen will meet here Thursday to discuss the problem of ferry service across Juan de Fuca Strait, on the route vacated by Black Ball Line.

On both sides of the water, news of the cessation of service was greeted with consternation.

So far, no concrete suggestions for a solution have been advanced.

Port Angeles Chamber of Commerce met this morning and decided to "wait and see" if Washington State Ferries or the CPR could offer service before taking action.

Dr. J. L. MacFadden, who represents the Port Angeles district in the Washington State Legislature, will arrive here Thursday morning to discuss the problem with Chamber of Commerce officials, and attempt to plot a course of action.

MAYOR'S VIEWS

Meanwhile, Mayor Claude Harrison said today there has been "a lot of unnecessary alarm" over the situation. He felt that tourist demand won't lessen, and the CPR will be forced to handle the extra business.

The mayor also claimed the federal government still "owes" Victoria a subsidized shipping service to the U.S. mainland, under the terms of confederation. "I can't foresee any difficulty in maintaining service for tourists," he added.

LOOK TO CPR

Citizens on both sides of the strait have expressed hopes the CPR can step up the frequency of its Victoria-Port Angeles service, but the company is already operating all its ships to the fullest extent during summer months. Princess Joan and Princess Elizabeth, which alternate to provide three round trips daily to Port Angeles, also serve as night steamers to Vancouver, and make two round trips daily Vancouver-Nanaimo.

H. C. James, CPR general passenger agent, is in Seattle today on a regular business trip, and will meet H. G. Swendson, administrative assistant of Washington State Ferries. Mr. Swendson stated Tuesday all his company's ferries are committed for the summer.

Floods Tear 800-Ft. Gap

PORTAGE LA PRAIRIE, Man. (CP)—Floodwaters of the bulging Assiniboine River today continued to pour through an 800-foot gap of a south bank dike 10 miles east of here, and provincial government officials say nothing can be done immediately to halt it.

The floodwaters have swept overland and Tuesday night were flowing into the headwaters of the La Salle River, which was threatening to flood the town of Elie, 23 miles southeast of Portage la Prairie.

In anticipation of serious flooding at the town of about 150 residents, 300 soldiers, on duty on dikes along the Assiniboine in the Poplar Point area, were sent to the new threat zone Tuesday afternoon. The soldiers and some 150 volunteers were going all-out today in an attempt to build up a 600-yard dike on the west side of Elie.

Share-Cost Relief Formula Sought in New Ottawa Study

SPECIAL TO THE TIMES

OTTAWA—Federal and provincial government officials will begin gathering here Thursday to lay the groundwork for development of a federal-provincial formula for sharing the cost of unemployment relief.

Labor and welfare officials will attend meetings for the remainder of the week, in an effort to develop some order out of the huge accumulation of statistics on unemployment which has poured into Ottawa in recent weeks from the provincial capitals.

Starting next Monday, deputy finance ministers from the provinces will assemble in Ottawa to seek agreement on recommendations to be made to a meeting of provincial government ministers next month.

Index to Inside Pages

	Page
Mayor Suggests Plan For Revival of BCE Park	19
Cold Spring Delays Saanich Berry Crop	19
Indian Held For Window-Shot Murder	2
Man Without Enemy Shot Dead in Street	3
Nova Scotia Forest Fires Down But Not Out	7
Salk Vaccine Declared Safe By U.S.	17
Nanaimo Council Defers Rezoning Bid	34

Ask the Times	19	Entertainment	27	Roberts	19
Bridge	28	Finance	24	Stott	5
Brock	4	Home Garden	26	Sports	10 and 11
Classified	28	Island Digest	34	TV With Lee	29
Comics	26	Keate	5	Women	20, 21, 22
Dr. Alvarez	5	Radio	30	Your Horoscope	31

Birt Showler 'Fair'

VANCOUVER (BUP)—Ald. Birt Showler was reported to be in fair condition in the General Hospital today after re-admittance with a heart ailment.

U.K. Voters Edge Toward Labor Camp

Final Poll Reveals Swing to Attlee But Eden Confident

(United Press Staff Correspondent)

LONDON (UP)—The staunchly Conservative Daily Express reported a drop in Conservative voting strength today on the eve of Thursday's parliamentary elections, but Prime Minister Anthony Eden said, "I think we shall win.

The Daily Express, published by former Conservative minister Lord Beaverbrook, reported a Conservative sag of one-half of one per cent since May 18. This coincided with Anglo-American differences over the Big Four talks and a strike crisis at home.

SEE HIGHLIGHTS PAGE 3

The newspaper poll still predicted a three per cent margin for the Conservatives, which would give them a majority of "between 90 and 95 seats" in the House of Commons. But it was recalled in the last election the Conservatives sagged sharply just before the vote and ended up with a working majority of only 18 seats.

JEER CAMPAIGN

Eden took notice of the drop when he said, "good intentions will not win the election for us—only votes can do that."

Both major parties, in a last-minute attempt to swing votes, sent out teams of especially trained hecklers to break up opposition meetings with jeers and embarassing questions.

Conservative party headquarters admitted groups of young Tories had been given special training as hecklers in secret schools.

PRIME TARGET

Eden, speaking in the Midlands, was a prime target for rowdy Laborites who tried to break up his rally at Stockport, and followed his motorcade for three miles in sound trucks calling, "Vote Labor tomorrow . . . vote Labor tomorrow."

U.S. Favors July 18-21 For Big Four Talks

PARIS (UP) — French Foreign Minister Antoine Pinay said today President Eisenhower has agreed that July 18 to July 21 should be the dates for the Big Four chiefs of government meeting with Russia.

Pinay said the West wants the talks held at Lausanne, Switzerland, but that the Russians are holding out for other sites, notably Vienna.

He said the site for the Big Four talks "at the summit" will be definitely chosen when the four foreign ministers meet at San Francisco from June 20 to June 26.

The city of Lausanne has made it known it is ready to welcome the conference and that it could take all the necessary security measures.

Pinay said U.S. Secretary of State John Foster Dulles consulted Mr. Eisenhower on the proposed date of the conference. He said Dulles then made it known to the French government that the United States would accept July 18-21.

He made the announcement at the end of a cabinet meeting.

This would mean that Mr. Eisenhower, Soviet Premier Nikolai Bulganin, French Premier Edgar Faure and Sir Anthony Eden or Clement Attlee—depending on the outcome of the British elections—would meet for three days only.

The summit meeting would be preceded by a four-power foreign ministers' conference to lay the groundwrok, according to the terms of the invitation the big three sent to Russia earlier this month.

Cameron Lake Crash Takes Logger's Life

Donald Gagnon, 34, suffered fatal injuries Tuesday evening when his car struck Pipeline Bridge on the Alberni Highway, near Cameron Lake.

He died while being taken to West Coast General Hospital in Port Alberni.

Police said the accident occurred at about 5.30 p.m.

The dead man, a logger at Northwest Bay Logging Co. Ltd., was single and made his home at Parksville. His parents live at Chilliwack.

Dr. C. A. Jamison, Port Alberni coroner, will announce an inquest date later.

New Naval Chief

Rear Admiral Arleigh A. (31-Knot) Burke was nominated today by President Eisenhower to succeed Admiral Robert B. Carney as U.S. chief of naval operations. Burke, 53, famous Second World War destroyer leader, jumped over 90 admirals, vice-admirals and rear admirals who outranked him in seniority.

Liberals Confident In P.E.I.

CHARLOTTETOWN, P. E. I. (BUP)—Voters trooped to the polls today to decide a straight two-party battle in Prince Edward Island's provincial general election.

Some 61,000 persons were eligible to cast ballots but election officials predicted a light turnout because of listless campaigning. The weatherman forecast scattered showers and temperature in the low 70's.

Premier A. W. Matheson, a burly 52-year-old lawyer, led the Liberal Party to the polls for the first time. He took office when the late Walter Jones was made a senator in May, 1953.

Observers said Matheson's party was a shoo-in. The Liberals captured 24 of the 30 seats in the legislature at the last election in 1951.

B.C. School Raided

LANGLEY (BUP) — Royal Canadian Mounted Police here are searching for burglars—believed to be juveniles—who escaped with $430 in students' funds from vault in the Langley High School.

French Mass Troops

ALGIERS (UP) — The French moved an infantry division into Algeria from neighboring Tunisia today in a renewed effort to smash recent terrorist acts of nationalist guerrillas.

Learn Fate Tomorrow

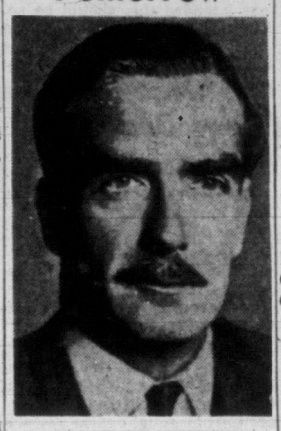

SIR ANTHONY EDEN . . . better majority?

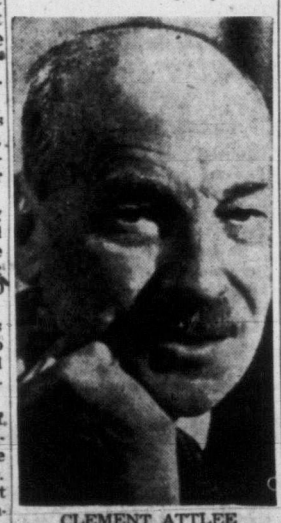

CLEMENT ATTLEE . . . asks big vote

Sloan Probe Will Hear Gordon Gibson

Former MLA Gordon Gibson will be given a second opportunity to prove his charges that "money talks" in granting forest management licences Thursday before the Sloan forestry commission.

Mr. Gibson was scheduled to arrive in Victoria today, and will appear before Chief Justice Gordon Sloan at Thursday's sitting of the commission.

The burly ex-logger quit his Squamish seat in the Legislature after refusing to testify before a special commission called to investigate his charges, headed by Judge Arthur Lord, in March.

He was the first MLA in B.C. history to be "named" out of the House, for failure to obey a Speaker's ruling to withdraw his charges against the government's forest administration.

Beauty Queen Must Reduce To Get Here

MANCHESTER, Eng. (CP)—A former beauty queen who once held the title "Goddess of Plenty" says she has been told to lose weight if she wants to emigrate to Canada.

Ethel Maude, 47, says she was ordered by a Canadian immigration officer in Liverpool to shed 14 of her 178 pounds. All prospective immigrants to Canada must pass a health examination.

Five feet seven inches tall, Miss Maude measures 42, 34, 44. She is due to sail for Canada in five days.

Miss Maude said: "I did not win 26 beauty contests for being skinny. I was the Marilyn Monroe of my day."

Two in Ontario Win Fortunes In Irish Sweep

Luck Runs Out For B.C. Holders

(BUP and CP Dispatches)

A prosperous Niagara Falls realtor and a Windsor, Ont., brewery executive were Canada's big jackpot winners in today's Irish Sweepstakes based on the Derby at Epsom Downs.

Murray Ruta, 37, who operates a thriving real estate business in the Honeymoon City, and Fred Smith, 46, a district sales manager for O'Keefe's brewery in Windsor, won $140,000 each with their tickets on Derby winner Phil Drake.

Ruta was calm when told of his good luck, but Smith exclaimed that "I'm falling apart at the seams."

VICTORIANS GET $1,640

Two Victorians had starters in the race and will receive approximately $1,640 each. They are Mrs. Cora Robb, 1165 Fort Street, and Duncan McBride, 59 Cook Street. Both their horses failed to place.

Three other Victorians will draw $280 each consolation money.

"I thought they were just kidding when some of the boys came in and told me I was a winner," Smith said this morning at Windsor. "I've been walking around in a daze ever since."

Smith said he phoned home to inform his wife of his winnings. She just "laughed sort of hysterical-like."

"I figure I had better go home and see that she doesn't tear down the curtains," he added.

COLLEGE FOR SIX

Smith has six children, the oldest 14. He said he would use the tax-free windfall to put them through college.

Ruta, married, without children, said he probably would put the money into his business. He laughed at any idea of retirement. He is a veteran of Second World War and started the business when the war ended.

WON $56,000 APIECE

Two other Canadians won $56,000 on second place Panaslipper, and two Toronto ticket holders earned $28,000 on the show horse, the favored Acropolis.

"Betty Storey" of Dryden, Ont., and "W.W.W." of Millville, N.B., held tickets on Panaslipper. The Torontonians with tickets on Acropolis were identified as Mrs. Minnie Horne and J. Reed.

Altogether, the six lucky Canadians won approximately $448,000.

MINOR PRIZES FOR B.C.

Six B.C. residents who drew horses will get about $1,640 each.

One B.C. ticket on an also-ran, Our Babu, was held by a seven-year-old boy, son of Lawrence George Halcro, 30, a "cat" operator at 100 Mile House in the Cariboo. Mrs. Halcro bought the ticket for the boy.

L. E. Jones of New Westminster held a ticket on Magnum.

ARMY-NAVY WINNERS

Winners in a Quebec Army and Navy sweepstake based on the same race were Marcel Lapointe of Jonquiere, Que., who held a ticket on Phil Drake; M. J. Kirk, Toronto, with a ticket on Panaslipper, and T. H. Gray, Hamilton, with a ticket on Acropolis.

First place in the Quebec sweep is worth $26,000; second, $16,000, and third, $10,000.

Use of Lash in Canada Prisons Scheduled for Parliament Debate

By VICTOR J. MACKIE
Times Ottawa Correspondent

OTTAWA—The question of whether corporal punishment—punishment through the strap or lash—is to be continued in Canada will be debated during the next session of Parliament, it was learned here today.

The joint committee on capital or corporal punishment will begin soon drafting its recommendations after lengthy hearings of witnesses. It is not expected there will be time at the present session for detailed discussions of changes in the existing law.

Whether or not the committee will recommend abolition of capital punishment remains to be seen. The concensus of opinion here is that capital punishment—execution—will be retained in Canadian law. But the method of execution has been under close study. Some members of the committee favor doing away with hanging and substituting the electrical chair or gas chamber, others favor retaining hanging.

However, punishment by the lash — corporal punishment — has been termed ineffective by a majority of the witnesses heard by the committee. It may also be influenced by the United Kingdom decision, after extensive studies some years ago, to abandon use of the strap and lash.

Looks like th' ferry godmother waved her wand an' we're left holdin' th' pumpkin.

* * *

Guess Bert Thomas'll be th' on'y tourist we git from over thet side this year.

* * *

Funny how th' quiet, little feller in th' votin' booth drowns out th' loudest election orator.

IN PARLIAMENT

Attempt to Kill Government Bill Consolidating CNR Statutes Beaten

(From CP and BUP Dispatches)

The Commons voted 173 to 15 Tuesday to defeat an independent member's attempt to kill a government bill consolidating various CNR statutes into a single act.

Ross Thatcher (Ind., Moose Jaw-Lake Centre), received support only from Social Credit members and two other independents on his motion to give the measure a six-month hoist—a technical move which in effect would have killed the bill.

Mr. Thatcher's objection, expressed Monday night, was that the consolidation introduces a new provision which would permit the government-owned company to go into the business of trucking when it should stick to railroading.

Progressive Conservative and CCF members supported the Liberals in Tuesday's vote.

The measure later was given second reading — approval in principle—after Transport Minister Marler said he would amend it to meet one of the main objections: That CNR trucking operations would be outside provincial control.

He said the government had not intended this should be so. The amendment would stipulate that CNR trucking operations conform to provincial laws applying to persons generally.

'Unadulterated Rot' Says Drew

Harold Winch (CCF, Vancouver East) said opposition to the bill arises because private enterprise doesn't want competition from a company owned by the Canadian taxpayers.

George Drew replied that the CCF member's statement was "unadulterated rot."

Mr. Winch said he could not understand Conservative and Social Credit criticisms of the bill. As supporters of private enterprise they should support consolidation of the various CNR statutes which provided for competition and sound business methods.

Referring to Mr. Drew's speech Monday in which he suggested a new federal-provincial conference on highway transport matters to clarify the situation, Mr. Winch said he was amazed to hear it.

"My interpretation is that he, Mr. Drew, believes free enterprise believes in competition as long as there is no competition from a company owned by the taxpayers of Canada."

Social Credit leader Low said he agrees the CNR should be on an equal footing with private enterprise. But if the CNR, under the bill, sought extra powers with which to crush private enterprise, that was another matter.

"I certainly would object, and I would expect every red-blooded Canadian to object," Mr. Low said.

No 'Official' Anthem Planned by PM

Prime Minister St. Laurent said Tuesday he is not prepared to bring in legislation to designate a national anthem for Canada.

He said he has given no thought to how "God Save The Queen" should be described but hoped it would offend no one to call it the "royal anthem."

Mr. St. Laurent was questioned at the house opening Tuesday as to what he meant Monday when he referred to "God Save the Queen" as the "royal anthem" in calling on the house to join in singing it on the Queen's birthday observance.

He had said that he and Opposition leader Drew wanted to suggest this.

Tuesday, Mr. Drew said he had talked to the prime minister privately about the singing, before the house opened, but there had been no mention in that conversation of "royal anthem."

"I was unaware of the words that were to be used," he said.

John Diefenbaker (PC—Prince Albert) asked whether it is not a fact that "God Save The Queen" is Canada's national anthem.

Mr. St. Laurent said that to his knowledge it has not been adopted as such by an act of Parliament or proclamation. It had been adopted by subjects of the crown generally to express their devotion to the sovereign.

Many Canadians had adopted it. Others expressed their feelings through "O Canada."

Mr. St. Laurent said he has always regarded "God Save The Queen" as expressing devotion to the throne, which is an essential part of the Canadian structure that would remain as such.

"What is the national anthem of Canada?" asked Harold Winch (CCF—Vancouver East). "Is it 'O Canada' or 'God Save The Queen'? If the prime minister is unable to give a definite answer, is he prepared to recommend a national anthem to the House?"

Mr. St. Laurent replied: "I am not prepared to bring in anything that would establish by law a national anthem."

* * *

All Salk vaccine being distributed to Canadian children at the present time is manufactured at the Connaught Laboratories of the University of Toronto, Health Minister Paul Martin said Tuesday.

He said no shipments of the anti-polio serum were being brought into this country at present.

A. M. Nicholson (CCF, Mackenzie) renewed Socialist demands earlier that the government take control of commercial supplies of the serum in Canada. Two United States firms have been licensed to import it into Canada.

Nicholson said the vaccine should be handled entirely by public agencies to keep the cost down. He said three immunizations cost $3 in the U.S., but only $1.50 in Canada. He quoted U.S. Senator Richard Neuberger (D., Oregon) as saying the U.S. government could "learn a lot" from Canada's distribution program.

* * *

Finance Minister Harris said Tuesday night the government does not plan to proceed this session with plans to set up a committee on atomic energy and industrial research.

Mr. Harris, government House leader in the Commons, was asked by Howard Green (PC, Vancouver Quadra) about the government's intentions on a proposed resolution to form the committee. The resolution, under Trde Minister Howe's name, has stood on the order paper since March 29 without being called for debate.

* * *

CCF member Stanley Knowles says it is wrong to leave it to the conscience of cabinet ministers whether they should hold directorships in private companies while serving the Crown.

The member for Winnipeg North Centre said Tuesday that Prime Minister St. Laurent is responsible for Revenue Minister McCann's continuance as a director of Guaranty Trust Co.

In the past, said Mr. Knowles, Commons members who compromised Parliament's independence resigned their seats. They were bound by a statute.

"But today the prime minister says it is all a matter of conscience when he has a colleague who is a director of a company who is administering estates, a director who, according to that company's advertising, gives his guidance and advice in such matters as succession duties."

Mr. Knowles spoke in suport of his bill to bar cabinet ministers from being company directors.

The bill was introduced after James Dempsey, Progressive Conservative member for Renfrew South in the last Ontario legislature, lost the support of Premier Frost for not reporting contributions of $6,800 in funds for his 1951 election campaign.

* * *

Private broadcasters Tuesday urged the government to end its policy of CBC monopoly on television outlets in Montreal, Toronto, Ottawa, Winnipeg, Vancuver and Halifax.

Appearing before the Commons broadcasting committee, officials of the Canadian Association of Radio and Television Broadcasters said television has reached the point at which the Massey Commission visualized the granting of TV licences to private broadcasters in the six major population centre.

MOOSE FLOP HURTS CROWD AT 'OLE OPRY'

Turnout Tuesday night to the Grand Ole Opry show here was termed "disappointing" today by stars of the professional troupe, who blamed the slim patronage on unfavorable publicity given a Loyal Order of Moose charitable show venture this week.

About 300 persons were present at the Victoria Curling Club 8 p.m. hill-billy presentation. The 20 stars perform again tonight.

The LOM was bilked of nearly $2,500 by a Hollywood fund-raising organization, and this factor is believed to have "frightened people away from our show," a spokesman said.

RCN Experts Trigger Mine

GILBERT BAY, B.C. (CP)—An echo of the Second World War rolled through the hills of the Queen Charlotte Islands as Lt.-Cmdr. Phillip Henry, 37, celebrated Victoria day and his 15th anniversary in the Royal Canadian Navy.

Lt.-Cmdr. Henry headed a mine demolition party to the southern-most tip of the islands to detonate a rusted war relic, a Japanese mine.

His 10-pound charge triggered the blast, which went off with the punch of 205 pounds of dynamite.

The mine had lain there for years, apparently tossed high above the waterline during a storm after floating to Canada's west coast on the Japanese current.

The demolition officer said more mines would almost certainly be discovered along the coast and that relics of the Korean police action could be expected to begin floating in in about another two years.

Indian Held For Window-Shot Murder

Hazelton Interdict Charged After Man Ambushed in Home

HAZELTON, B.C. (CP) — Ernest Harris, about 60, died of a gunshot wound here Sunday and a Hazelton reservation Indian, Peter Green, was charged with murder.

Police said Harris was shot through the window of his home as he rose from a chair to pick up a paper.

They said they had not determined a motive for the slaying but that it apparently arose from a Saturday night incident.

RCMP said Green went into the beer parlor of the old Hazelton hotel and ordered beer. Since he was an interdict, he was ordered out. He refused to go and pulled a knife, police said. Several miners disarmed Green and ejected him.

The Indian left, going to his home on the reservation and returned with a hunting rifle. RCMP said they believe he sat outside the Harris home until the man rose. The shot hit him in the hip and pelvis.

Raymond, Harris' 10-year-old son, ran into the darkness screaming for help. Several neighbors came to Harris' aid. He died in hospital Sunday morning.

Green was arrested in the basement of the old Hazelton hotel, police said, surrounded by beer bottles, his .30-.30 rifle nearby.

NEW FLAGPOLE DONATED FOR BEACON HILL PARK

Beacon Hill Park will get a new flagpole—courtesy of the Mayo Lumber Company Ltd. of Sahtlam, near Duncan.

Parks administrator W. H. Warren said Tuesday the existing 154-foot pole is rotting.

The old pole was donated to the city by the late Mayo Singh, and the new one will be erected in memory of the well-known island lumberman and philanthropist.

Rajindi S. Mayo, president of Mayo Lumber, has agreed to donate the new pole, transport it from Up-Island, paint it, attach a commemorative plaque, and have his own firm raise it.

HAVE A Player's "MILD"

THE MILDEST BEST-TASTING CIGARETTE

ONE HOUR VALET 1720 DOUGLAS
SUITS $1 Dry Cleaned In 1 Hour
SHIRTS 15¢ with cleaning

Fly TCA
VANCOUVER
30 minutes flying time.
16 Flights daily.
Phone 2-5141
TRANS-CANADA AIR LINES
• International
• Trans-Atlantic
• Transcontinental

Have a GOOD RUM for your money

This advertisement is not published or displayed by the Liquor Control Board or by the Government of British Columbia.

Only a few more days!
"Big Deal Time"
at
YOUR DUNLOP DEALER
25% MORE TRADE-IN ALLOWANCE
ON YOUR PRESENT TIRES

Here's your last chance to get in on the biggest "BIG Deal" in tires—25% more on your present tires when you buy new DUNLOP Tires! Drive round to your Dunlop Dealer today or tomorrow. Hear about his "big deal" for you. Drive away on safe, new DUNLOP Tires for less money than you ever expected to pay!

Ask to see the new DUNLOP TUBELESS

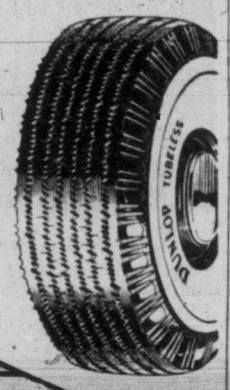

DUNLOP TIRES

NOW! Your Choice—Tubeless or Regular

Now's the time to
MAKE A BETTER DEAL
with your

EVERY MERCURY TRUCK HAS A
"SHORT-STROKE"
OVERHEAD-VALVE ENGINE
AND
"SHORT-STROKE" POWER CUTS COSTS!

HERE'S HOW! Short-stroke means that the "stroke" of the engine is as short as, or shorter than the "bore". Shorter piston travel and other modern Mercury Truck design advancements reduce friction as much as 33% — give longer trouble-free performance—longer engine life — up to 53% longer piston ring life. And short-stroke design combines with Mercury's high compression power to give you outstanding gas economy.

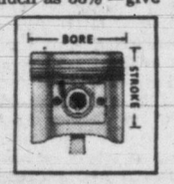

MERCURY TRUCK DEALER

MAY IS SAFETY MONTH

THERE'S A MERCURY TRUCK BUILT FOR YOUR BUSINESS

Your Mercury dealer has the truck that fits your needs to a "T". Ten great series of new Mercury Trucks—Conventional, Parcel Delivery, Cab Forward, Tandem Rear Axle and other models. One of the widest choices of transmissions, wheelbases and power options ever offered.

New high-compression ratios, "short-stroke" engine design, stronger chassis, heavier frames and new axle capacities add up to a better deal for you.

5 NEW HIGH-COMPRESSION OVERHEAD-VALVE V-8s

- 132-140-152-162-170 Hp.
- Choice of over 125 new models
- 4,600 lbs. to 40,000 lbs. G.V.W.
- Improved Automatic transmission available on light duty models
- "DRIVER-ENGINEERED" cab comfort
- New Turbo-action spark plugs resist fouling—last longer
- New Power Steering available on most extra heavy duty models

MOVE IT FOR LESS WITH...

MERCURY LINCOLN Meteor SEE YOUR MERCURY TRUCK DEALER NEW 1955 MERCURY TRUCKS

GLADWELL MOTORS LIMITED
PANDORA AT QUADRA 2-2111

SAFE BUY USED TRUCK FOR A SAFE BUY USED TRUCK . . . SEE YOUR MERCURY TRUCK DEALER

U.K. Election Is 'Cricket on Curate's Lawn'

1,409 Vie Quietly for 630 Seats In Britain's 4th Postwar Vote

By ALAN HARVEY
Canadian Press Staff Writer

LONDON (CP)—Britain's fourth post-war general election takes place Thursday, posing a straight choice between state Socialism and a Conservative brand of welfare capitalism. Forecasts favor the Conservatives.

In 50,000 polling booths throughout Great Britain and Northern Ireland four-fifths of the 35,000,000 electorate will decide among a total of 1,409 candidates for the 630 seats in the House of Commons. Voting will be between 7 a.m. and 9 p.m. British time and the first results will be made known an hour or so after the polls close.

(Initial returns should reach Victoria shortly after 1 p.m. on Thursday.)

The battle of the ballots is between the ruling Conservative party, led for the first time by Prime Miniuter Sir Anthony Eden, and Clement Attlee's Labor party. Both are contesting virtually every seat and are the only ones with a chance of forming the government.

The third party, the Liberals, has 110 candidates in the field. It is widely believed that Liberal supporters in other constituencies, deprived of a candidate of their own, may influence the outcome in close contests. In past elections, such "frustrated" Liberals tended to favor the Conservatives in a three-to-two ratio.

GENTEEL CAMPAIGN

The election elimaxes a three-week campaign mostly as genteel as cricket on the curate's lawn. It had been heralded as Britain's first "TV election," but the 2½ hours of broadcasting time allotted the three parties apparently did not strike any real sparks in a jaded electorate.

Public opinion polls, and the growing band of British election analysts, give the Conservatives a good chance of strengthening their majority in the Commons. In the last House the Tory toehold ranged between 15 and 20, enough to get by but too precarious for any big legislative program.

A common forecast is that this time the lead may be 50 or more, enough for a working majority.

This election is the first since 1832 in which no candidate will be returned unopposed. Sir Winston Churchill, in his 81st year, will be contesting his 15th general election. He was first a candidate, an unsuccessful one, in 1899.

With the mass vote of the Labor and Conservative machines assuring each party at least 200 seats each, the issue will be decided in 100 marginal seats, held by tenuous majorities in 1951 or made wide-open by boundary changes. Redistribution has affected 215 constituencies and experts say the changes probably will benefit the Conservatives by five to 10 seats.

Of the 100 vulnerable seats not affected by constituency changes, 35 are Labor and 34 Conservative, leaving the political soothsayer scant room for prophecy.

Two main campaigning points are the cost of living and the hydrogen bomb. Labor claims prices have risen to a greater extent under the Conservative regime than in any other country for which statistics are available. But Labor politicians — Aneurin (Nye) Bevan has admitted it—have trouble arousing the full ardor of romantic, revolutionary Socialism in a period of full employment and acknowledged prosperity.

DIFFERENCES HAZY

This tends to blur the differences between the parties.

The Tories are committed to the welfare state.

Of the 630 seats at stake, 511 are in England, 71 in Scotland, 36 in Wales and 12 in Northern Ireland. Scotland and Wales have a tradition of political stability, leaving England as the focus for the trend toward the next government.

Among members not standing for re-election is Baron Coleraine, formerly known as Richard Law and son of Bonar Law, Britain's only Canadian-born prime minister.

Results in 357 constieuncies will be announced Thursday night and most of the rest will be made known Friday. Declarations in three Scottish constituencies will be delayed until Saturday.

FORSEES VICTORY

Eden publicly forecast re-election of his government. "I think we shall win," he told reporters in Birmingham Tuesday, "but I don't know by how many."

Labor apparently has pinned its hopes on prospects for a fine day and a big turnout. Party secretary Morgan Phillips said he believes Labor might get the support of more than 14,000,000 of the 35,000,000 registered voters. This would be an all-time record for any party.

Behind the apparent apathy lies a whole series of imponderables that might swing the election any way despite the predicted Conservative advantage. Foremost on the list is the effect of television. Leaders of both parties used TV to take their arguments to the voters' firesides.

The general reaction, however, seemed that "What's Your Politics?" would never supplant "What's My Line?"

CAMPAIGN CULLINGS

By ARCH MacKENZIE
Canadian Press Staff Writer

LONDON (CP)—Cullings from the British election campaign:

Canterbury candidates noted a large number of voters living at 46 Longport street—and found they were canvassing Canterbury prison when they called. Prisoners serving less than a year, and convicted after the electoral lists were completed Oct. 10, are entitled to vote by mail if their names are on the list.

Constituents at Lichfield and Tamworth in Staffordshire, expect anything but good weather on polling day Thursday. Socialist Julian Snow is defending against Tory Jonathan Blow.

Mechanical innovations on the hustings have included a tape recorder at campaign headquarters by Tory candidate Ian MacArthur in Greenock. Visitors deposit questions or messages in his absence. At Hull, where the telephone system is locally owned, subscribers have been able to dial for one-minute recorded talks from seven candidates. Response has been good—146 calls in one evening.

Two father-and-son teams, both Tory, are fighting this election. Sir Alfred Bossom, collector of British Columbia Indian art, is a sure bet for Maidstone, his Kent seat since 1931, and Clive Bossom is contesting Faversham in the same county. Foreign Secretary Harold Macmillan's son, Maurice, is running in Halifax.

Both potential prime ministers, Sir Anthony Eden and Clement Attlee, have nephews in the fray. Christopher Attlee is a candidate at marginal Lancaster and John Eden, who went to the House of Commons for Bournmouth West in a by-election two years ago, is regarded as safe.

It's the battle of the Hughes at Angelsey, where three of four candidates are called Hughes. Tory Owen Hughes Hughes calls himself "Hughes Twice" and claims he's twice as good as the others.

Lord Beaverbrook, Canadian-born British press baron who sat in the House of Commons from 1910 to 1916, is marking his 76th birthday with an eve-of-poll party to which he has invited Canadian, Australian, New Zealand and American correspondents, as well as Fleet street editors and his own executives.

TOP TYPIST

Margaret Hamma at Chicago in 1941 set a world's record for speed typing for 60 minutes—149 words a minute.

MRS. RAVEN

'DREADFUL DAYS'

90 Today, She Recalls The 'Ripper'

By TONY DICKASON

A charming little woman with a sweet smile who remembers the days of Jack the Ripper in London, Tuesday celebrated her 90th birthday here.

Mrs. Elizabeth Raven . . . "like the bird" . . . who lives in retirement at Homewood on Blenkinsop Road, was married to a London "bobby" until his death 13 years ago.

"London was a dreadful place in those days," she recalls. "There was all sorts of crime."

Born in Essex, she lived here for many years on Constance Avenue in Esquimalt.

Her health is good, although she is frail. A couple of times weekly she goes for a car drive, and sometimes attends St. Luke's Church, of which she is a member.

WITHOUT GLASSES

She reads without glasses, and knits well-made socks.

On Tuesday friends dropped in. Atop a table were cookies, a bottle of grape juice, cake and a small element for making tea. Mrs. Raven makes her own tea and enjoys sipping and sitting with friends. The small neat room was filled with flowers.

She has had five children, all girls. A daughter, Mrs. Walter Hodges, lives in Saanich.

VICTIM OF VENDETTA?

Man With No Enemies Shot Dead on Street

TORONTO (CP)—A 30-year-old Italian carpenter who, friends said, "didn't have an enemy in the world," was shot four times Tuesday night by a gunman and staggered to his death on a rain-swept west-end sidewalk. He died clutching a six-inch stiletto.

Natale Brigante, who arrived in Canada four years ago, was shot on a service station parking lot at Dundas street west and Howard Park Ave. after leaving his home in response to a mysterious telephone call.

Police said they believe he met his death as a result of a vendetta which followed him across the Atlantic from his homeland.

Officers, led by an Italian-speaking detective, questioned Brigante's roommates and other members of the city's Italian colony seeking clues which might lead to the slayer. They believe the man fled from the scene of the shooting on foot.

Detectives said Brigante apparently lived in fear. He carried the stiletto in a sheath on his belt at all times for protection. Officers said many persons questioned in connection with the killing appeared afraid to talk.

MORE

Mrs. James McVicar, whose husband owns a restaurant near the scene, said she heard four shots followed by Brigante's screams and looked out to see the man stumbling along the sidewalk from the service station and waving his arms before falling on his face.

The slain man s roommates said he left after receiving a phone call when he returned from the movies.

IKE PLAN WINS NEW SUPPORT

WASHINGTON (UP) — President Eisenhower's $3,530,000,000 foreign aid request appeared today to have picked up powerful support.

The House Foreign Affairs Committee opened hearings on the presidential program with Secretary of State John Foster Dulles as the first witness.

Chairman James P. Richards said he was confident the committee would give Mr. Eisenhower most of what he wants to bolster the United States at the forthcoming Big Four conference with Russia.

INCOME, EMPLOYMENT TO RISE SAYS GREGG

MONTREAL (BUP)—National income and employment will rise steadily during the year, Labor Minister Milton F. Gregg told the annual meeting of the Canadian Manufacturers' Association today.

"Looking into the future, I think it is reasonably safe to say that manufacturing employment will reach at last year's level by early summer, that the construction industry will employ more men this year than last, and that employment will continue to increase in our primary industries," Gregg said.

take Summer light and easy

in a gay Print DRESS

Capture the carefree mood of Summer in these wonderfully smart fashions . . . round-the-clock styles to go everywhere with you. Crisp cottons, soft silks, textured rayons in the fresh colors you've looked for. See them, compare them.

From $12.95

Mallek's

1212 DOUGLAS 3-1623

Remember—Budget Terms at No extra cost

FOR ALL B.C.

Municipal Cemeteries Demanded

VANCOUVER (CP)—An order compelling every B.C. municipality to maintain a public cemetery will be sought by a Vancouver labor leader and an Anglican minister.

Vic Forster, secretary of the Vancouver Labor Council (CCL), and Rev. Stanley Higgs of St. Michael's Anglican Church are to appear in Victoria before the Public Utilities Commission hearing on cemetery regulations.

Mr. Forster said, "We are opposed to profits by way of the grave. There's no reason the PUC can't regulate cemeteries in the same way it regulates the B.C. Electric."

CANADIAN WRITER

Marjorie Pickthall, the Canadian author, died in Vancouver in 1922 at age 39.

THUGS NOT WORTH 7c A SHOT

Peewee Panics Robber Gang But 21 Cents Is His Limit

TILLSONBURG, Ont. (BUP) —Three young thugs made a mistake when they held up a Peewee.

George Myers, a five-foot-two-inch service station attendant known even in the telephone directory as Peewee, grabbed a pistol after they robbed him of $500 and fired three shots into their fleeing car.

Thirty minutes later police arrested Stanley Gordon McDonald, 20, of Wilsonville; Robert Sabatine, 18, of Siscoe, and Herbert Livingston, 17, of Port Drover, on armed robbery charges. They also seized a rifle and a roll of bills.

Peewee said he could have blasted the car until it looked like a sieve, only he suddenly realized the .25-calbire bullets cost 7 cents each.

"At that price I should keep firing?" he shrugged.

Your Bridal Gown
is a breathtaking interpretation of delicate loveliness when chosen from our selection.
$39.50 and up
A CHARGE ACCOUNT FOR YOUR ASKING
PLUME SHOP LTD.
1740 DOUGLAS ST.

YOU CAN TELL BEFORE YOU GET IT HOME

HARVEY Woods

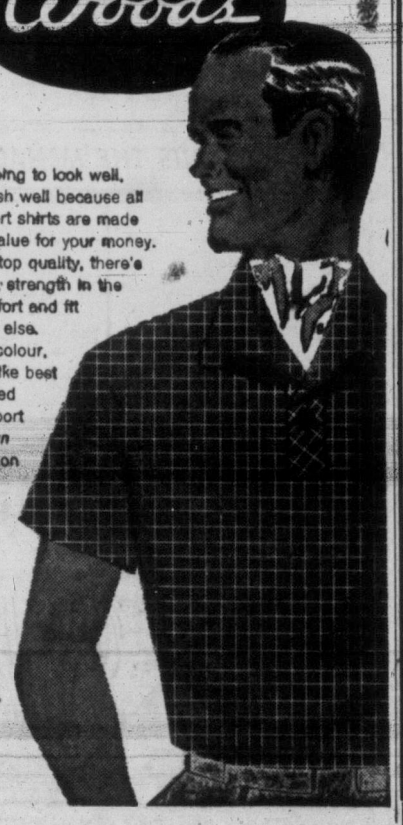

You can tell it's going to look well, wear well, and wash well because all Harvey-Woods sport shirts are made to give you extra value for your money. The materials are top quality, there's fullness in the cut, strength in the seams, and a comfort and fit you'll get nowhere else. Choose the style, colour, and material you like best from a distinguished range of superb sport shirts. For your own satisfaction, insist on Harvey-Woods!

Have you tried the new "one-size" Kroylon stretchy socks yet? They fit comfortably all over, never ever shrink!

Our Mass Purchases Make Carpet-Value History

SEE— WESTWOOD BROADLOOM

Here's the buy . . . luxury plain Broadloom in SIX DECORATOR COLORS that will do the most for your home! Of Viscose and Nylon Yarn, the modern miracle yarn, it's woven for durability, for color retention and soil resistance! IT'S 12 FT. WIDE, and only

11.95 sq. yd.

Imagine!

A 9x12 Rug only.....143.50

SEE famous INDO-LOOM BROADLOOM

Yes, we have it! It's luxury-textured Broadloom that will give you at least 20 years of wear.

★ Genuine hand-knotted inch-deep pile!
★ Gorgeous texture!
★ In 5 outstanding colors!
★ Buy it for wall-to-wall installation, or select rug sizes!
★ 9 and 12 ft. widths.....15.95 sq. yd.

9x12 RUG In this luxury textured Broadloom, only..... 199.00

HARDTWIST BROADLOOM

9 ft. wide, long-wearing Broadloom, MADE EXPRESSLY FOR STANDARD in Victoria! An all-wool Wilton Weave, in Rose, Green, Grey and Beige. 9 ft. wide, only

8.95 sq. yd.

9x12 Rug for only.....113.75

EASY TERMS

LINO SPECIALS

INLAID LINO
Large selection of odd lots of discontinued patterns! Heavy-quality Domestic and Imported Linoleum in a marvelous range of patterns and colors. Reg. to $3.98 sq. yd.....

2.50 sq. yd.

PRINTED LINO
Huge selection of printed linoleum from Canadian, British and American Mills. Glossy enamel finish, cleans with a damp cloth, sturdy felt base, floral, geometric and marble designs in choice of 57 colors and patterns.

GOOD QUALITY	BETTER QUALITY	BEST QUALITY
Reg. 59c sq. yd.	Reg. 85c sq. yd.	Reg. $1.29 sq. yd.
49¢ sq. yd.	69¢ sq. yd.	99¢ sq. yd.

Standard FURNITURE DENNYS OF VICTORIA
2-5111

Standard is Best — The Largest— With Lowest Prices in the West

NEW TOILETS

White Vitreous China
Close Coupled
Wash Down Closet
Combination with
Recessed Tank
Complete with Seat
$34.99

CAST IRON WASH BASINS
Used but in good condition.
Values to $30.00..... $9.99

COME AND BROWSE—Thousands do and enjoy it, so do we, no obligation whatsoever.

Capital Iron & Metals Ltd.
— Free Customer Parking —
1832 Store St. Phones: 4-2434 - 4-8441

Victoria Daily Times

The Home Paper

Established 1884

Published every afternoon except Sunday by The Times Publishers Limited, 2631 Douglas Street, Victoria, B.C. The Times is a member of The Canadian Press, which is exclusively entitled to the use for publication of all news dispatches credited to it or the Associated Press, and also the local news published herein. All rights to republication of special dispatches are reserved. Authorized as Second Class Mail, Post Office Department, Ottawa.

STUART KEATE, Publisher — BRUCE HUTCHISON, Editor

Attack on Highway Deaths

CANADA'S FIRST NATIONAL conference on highway safety opened yesterday in Ottawa under the sponsorship of the Canadian Good Roads' Association and supporting organizations.

As the delegates—and they included influential figures in the nation's public life and business—assembled, they found in their newspapers the sorry reports of fatalities which had occurred during the Victoria Day week-end, a dismal toll that accompanies any protracted holiday period in this country.

The conference was called to focus attention on the vital importance of highway safety, to exchange views on ways of reducing the waste of human life and resources on the roads and streets of the nation, to formulate recommendations for a program of action, and to consider a permanent Canadian highway safety organization.

The urgency of the need for such action was written in black type in the press reports of week-end deaths. It is emphasized in the dismal statistics which record an annual total of 3,000 people killed on Canadian roads, tens of thousands injured and $100 million worth of property destroyed.

Tomorrow, reports will be submitted to the conference proposing the means by which a Canadian highway safety program can be implemented.

Any such program will cost money. Funds are needed to provide better engineered, better constructed roads. They are needed to cover costs of enforcement, driver training and examination, education and all the other aspects of street and highway safety.

But delegates have already noted that Canadians are paying a heavy price for what measure of safety they have now, coupled with a tragic price in the cost of accidents.

C. W. Gilchrist, managing director of the Canadian Good Roads' Association, chief sponsor of the gathering in Ottawa, draws a comparison between the costs of war and those of highway safety.

"Make no mistake about it," he writes, "our traffic slaughter is a national emergency, our bloodstained highways the battleground. The war against traffic accidents will be one of long duration. It cannot be won overnight or by some magic means. It will be hard, unremitting, but tough as it is, it is worth fighting."

That is the attitude of men now assembled at the first Canadian Conference on Highway Safety. They are determined to make headway against a cause of death which has taken more Canadian lives since the end of the Second World War than were lost in land battles in which Canadian troops fought in Sicily, Italy, France, Belgium, Holland, Germany and Korea.

The success of their efforts will depend largely on the support they receive from the people of this country—particularly the drivers. That support should be forthcoming as soon as Canadians realize that the highway death toll last week-end merely accentuates a condition which persists throughout the year.

While Thousands Cheered

ONCE AGAIN VICTORIANS turned out in their thousands to view a May 24 parade (although this year it was on May 23) and they were not disappointed. Beauty, ingenuity, comedy and variety combined to produce a very creditable spectacle. There was criticism, as there must always be, but there was also hearty commendation and approval. To those who organized the parade, and to those who took part in it, the community owes a vote of thanks.

The public goodwill earned by the entries raises the question of participation. Many Greater Victorians remember the days when dozens of floats were on view. Yet many of the firms that made the event such a success in those days were missing Monday. Admittedly there is considerable expense and effort entailed in preparing a worthy entry. Yet all Greater Victoria sees the result, and in a setting which induces the maximum of appreciation and receptiveness. If such a situation is the essence of good advertising, then many potential commercial participants are missing a good thing.

The visiting United States drill corps and bands were welcome additions and it is to be hoped that more adequate financial arrangements in future years may extend this feature of the parade. The armed services, as usual, formed a popular and vital portion of the proceedings. The Motorcycle Club performed with the ability that has become expected of this organization, and racial groups provided colorful entries.

To name all who deserve mention would be to list the whole procession. Those who took part will know that they contributed substantially to a traditional Victoria celebration and helped to perpetuate a local observance of major holiday importance.

Yalta and the Two-Edged Knife

MR. JAMES ROOSEVELT, DEMocratic representative of California, has scored a neat point in comment on the political release of the Yalta papers.

Speaking to the Women's National Democratic Club in Washington the other day, the son of the former president noted that Mr. Eisenhower said he hoped the conference between himself and the premiers of Britain, France and the Soviet Union would be informal.

"But how," asks Mr. Roosevelt, "can there ever be another informal conference with an American representative when others in that conference know that the conversation might be—and probably will be—released for a political purpose?"

Mr. Roosevelt, no mean politician himself, has scored nicely. He reveals, in a way his fellow Americans can appreciate, one of the unhappy results of Republican strategy in making the Yalta "chit-chat" public. At the same time he raises a point which might lead to a further development. If there are to be informal stories released on so-called secret discussions, then they should be set down in writing at the time and approved by all concerned. Perhaps in that way, some measure of confidence lost by the unusual release of the Yalta papers may be restored.

Is It Beginning to Melt?

Chips

BY DAVID BROCK

I AM very fond of rummage sales. For one thing, I often pick up quite extraordinary books there, for about a nickel each. The sort of books you don't see anywhere else. Last winter I got a very fine copy of a temperance song-book, containing such unexpected lines as "Pure water makes good sinews and the best of bone." And of course rummage sales offer many things besides cockeyed books. Broken toasters, for example, for anyone who likes broken toast. Old jackets with everything on them from soup to nuts . . . a rummage sale is probably the only place in the world where clothing could be moved over into the grocery department. I can imagine a moth at a rummage sale saying to another moth "Hi, what are we eating? Wool or goulash?"

Brock

And not only old jackets, but cross old people trying the old jackets on. If I were a draughtsman, I'd find some good gnarly old faces to draw, peeking out at me from the clothes-racks. Ethnologists tell me that one way of dividing the human race is into five groups: white, black, brown, yellow and rummage.

WELL, a certain church was having a rummage sale, not too long ago. A church to which I have not the honor of belonging. And off I went to the sale, hoping to add to my collection of incredibly goofy books. I didn't find anything very staggering. But I was interested in the people who were buying and selling, and in the collections of junk.

As I left the hall, a pal of mine was passing, and he asked me with perhaps more curiosity than courtesy what I had been doing in such a place. So, either because I was embarrassed at being caught or because I am a firm believer in answering a fool according to his folly, I said kindly that I am a student of comparative theology. Especially in the field of anthropology. I find I can tell quite a lot about a congregation by what it is throwing out, and in two ways: first, by the fact that it once thought these objects valuable enough to acquire; and second, by the fact that it is now getting rid of them.

TO the eagle-eye of an anthropological comparative theologist and rummage-watcher, the sales of one church differ vastly from those of another. For example, at the sale I was just leaving I had been offered a plastic bird-cage with bars so gross that the bird couldn't see out and his captor couldn't see in. I had never seen such a cage before and I felt it was highly symbolic in some way that was just too subtle for me so early in the morning.

BARTER

DO you want more news about our village, besides rummage sales? Very well. We have a local paper that comes out once a week. It began by being pure advertising, and was of course delivered free. It then began to print local news, and made itself quite valuable in this way . . . perhaps it diluted most of the local gossip a bit too thinly, but the laws of libel are ever uncertain and one must be careful. In its new form, the paper began to urge the reader to become a paid-up subscriber instead of a free recipient.

This put the reader in an awful fix. He felt sure he would still get the paper whether he paid or not, because the owner was also in an awful fix. If the owner's circulation was confined to paid-up subscribers, you see, the advertisers would stop advertising, or cut away down on it.

THE reader didn't want to play a disloyal and dirty trick on the paper, paying nothing for value received. Yet it is hardly fair to ask a human being to decide between paying two bucks a year and not paying two bucks a year for something he's going to get anyway. The usual solution to this problem is a compromise. That is to say, the reader feels he should pay and then forgets to pay. If he is reminded too often, he then gets indignant at being pestered and says "OK, I'm cross now and I won't pay, and it's all your fault for pestering me. Up till now, I was going to pay." The reader then feels fine. No more problems.

Well, the other day a neighbor asked me how I solved the problem, and I rather guiltily said that sometimes I paid (in the far off and virtuous past), and often I didn't (in the wicked present). He said this was a mean trick on his friend the owner. And I said "All right, tell your pal that in exchange for a year's subscription I will send him, outright, and for his own use, a brand-new poem on some local theme. Mind you, it will be strictly a two-dollar poem . . . make that clear to him."

I THOUGHT no more about it till this morning's mail brought me a bill from our local paper. It said "To one year's subscription: one short poem." I've never had a bill like that before. It made me glad I live in a village where barter can still exist.

As Our Readers See It

HER CHOICES AND WHY

Had we been asked to elucidate on our recent Times' ballot sheet, I should have explained that I chose Bruce Hutchison (features) for penetration, Dr. Alvarez for intelligence and Monte Roberts for tongue-in-cheek delightfulness.

KATHLEEN ASH.
1312 Hastings Street.

THE CANADIAN COMPARISON

The May 16 issue of the Times contained one of the now too familiar dissertations about those people living on the other side of the Atlantic being the only ones who really "know how to live."

The four main indictments against Canadians are indirectly made as (1) the pursuit of money, (2) the lack of "village greens," (3) the inability to enjoy leisure time, (4) drunkenness.

To refute these points in order (1) it has always seemed paradoxical that, while the materialistic Canadians (and Americans) are living in their own countries because they were born here and choose to remain because it is to them a good place to be, the aliens prefer to leave their native land solely because money can be more quickly acquired in North America; they tolerate a lifetime in our materialistic society just for its sake. Which attitude is the more mercenary?

(2) "Village greens." Have our Canadian critics never enjoyed the parks of Toronto, Montreal, New York, ever heard of quaint Bostom Commons in the heart of the business section? Is the stillness of St. Patrick's on humming Fifth Avenue, Notre Dame in Montreal, the Basilica at Hamilton, lost on them?

(3) Leisure. I have always noted that the immigrants to Canada are paragons of industry. As a Canadian, I have been impressed by the disregard for leisure time and statutory holidays of the new arrivals. Is this habit of "enjoying life" brought with them from their mother country?

(4) Drunkenness. I've heard this one before about drunkenness being a rare sight in Europe (or the U.K.). On the other hand, I've seen a consistent, constant consumption of liquor from morning to night on the part of my European acquaintances, a steady intake of alcohol not commonly matched in North America. Is this entirely superior to the Canadian binge?

I do not want to leave you with the impression that I am criticizing the new Canadians. I know of their enthusiasm for their adopted country and I believe that they would be as disgusted with this current attitude that all good things and all fine standards are across the ocean, as I am. This affectation seems peculiar to Canadians who have done a bit of travelling.

(Miss) NANCY K. SPIERS.
1337 Rockland.

DOWN IN THE MOUTH

I am tired of reading the erroneous ideas, usually derogatory or purveying a distorted idea of the dental profession and other professions, written in letters to the newspapers by not fully-informed people. These ideas are also often spoken in public places, and quoted or generalized in the newspapers. As a dentist, I beg a little space to express myself on this matter and put one facet of this problem, as I see it, into public view.

I make at present dental plates of the modern type at $60 a denture, and when you add to this approximately $30 for many full extractions — the full price approximates at $150, and this includes several adjustments and possibly some small linings. I believe and know that there are many other dentists locally, and farther afield, who approximate this price closely. Especially-cast dentures in gold or vitallium metal, of course cost more, but relatively few of these are made.

I noticed in our dental journal a short time ago the average net full-time dental income averages around $7,000 a year for Canada, medical incomes around $15,000, chiropractic incomes around $11,000, and I forget what some of the others averaged, but the dental incomes were among the lowest.

There is no combine in the dental profession. The dental association does not set prices. Fees vary according to individual dentists and various types of work. This occurs in many other types of professions, businesses and trades. Many unions, I judge, are much more rigid in price than professions, and I believe, that the man who works at a wage or fee below what the union accepts may have a hard time of it. Not so in the professsions; some work is done at a little above cost, and if the bill is not collected fully, some is done below cost.

By the time a dentist pays his rent, supplies, labour, nurse, telephone, equipment charges, laundry, insurance, heavy license fees (city, professional, surgical and association) and other incidentals, the monthly overhead will average out around $500 in a moderately busy city practise. Much of this goes on, whether he is sick or well. When sick his income stops. At this time he may begin to wonder and envy the salaried executive with his holiday pay, sick benefits and pension schemes.

A. DENTIST.

Has Soviet Policy Changed?

BY STEWART ALSOP, From Washington

IS it possible that the Russians really do want a general European settlement, on terms which the West could accept? For the first time in many years, American diplomats and policy-makers are seriously debating this question with each other. The heart and soul of any general settlement must be, of course, a German settlement. Agreement on Germany, on terms acceptable to the West, would require a drastic change of policy in the Kremlin. As previously reported here, the majority official view is that any such basic change is highly unlikely.

Alsop

Yet some officials have been having second thoughts on this score. There have been intriguing hints that the Russians might arrive at the forthcoming meeting at the summit prepared to negotiate seriously about Germany. Some of these hints have been public, like Soviet Foreign Minister V. M. Molotov's cryptic remarks on the occasion of the signing of the Austrian treaty. But there have also been private hints, and these have been a lot more specific than anything the Soviets have said in puolic.

UNOFFICIAL CHATS

Soviet diplomats and officials, whether in Russia or Western Europe or the United States, have been talking to Westerners with far more freedom than at any time in at least a decade. These unofficial chats have resulted in some surprises. Here, for example, is the formula for a German settlement outlined by a Soviet diplomat in one such informal conversation:

First, staged withdrawal from Germany of all foreign troops. The Soviet troops, it was said, would be withdrawn behind the borders of the Soviet Union. But, the Soviet official remarked, if the United States insisted, American troops could be stationed elsewhere on the continent, rather than withdrawn across the Atlantic.

Second, supervised free elections throughout Germany—though just how the elections would be supervised, or how free they would really be, was left very much up in the air.

Third, an advance agreement by Germany and the Western powers to regard the Oder-Neisse Line as "settled." Much emphasis was laid on this point.

Fourth, in every other respect, full sovereignty for the new all-German government resulting from the elections. Specifically, the Germans would have the right to join NATO, although the confidant's belief was expressed that the Germans would be "more sensible," and that they would form a "third force." This, of course, was the most surprising item on the list.

Finally, there would be some rather vaguely-defined, all-European security arrangement, of the sort already proposed by Molotov, to guarantee this arrangement. Both the United States and the Soviet Union would be included.

If this sort of Soviet proposal were formally made at the meeting at the summit, it would certainly require some serious negotiation despite its ambiguities.

No German government could afford to reject such proposals outright. And although informal chats commit no one, it is at least interesting that Soviet officials should be talking in this vein. It could even mean that the Kremlin has been making its own agonizing reappraisal.

ECONOMIC DIFFICULTIES

The Western alliance, after all, is no longer a house of cards which threatens to collapse at every Soviet puff. The Soviets are having real economic difficulties at home. The Kremlin might thus logically conclude that the time had come for a limited disengagement from Central Europe.

Even supposing the United States retained the right to keep forces on the continent, the disengagement would be by no means unilateral. If they were denied German bases, probably five-sixths of the American forces would have to go home, simply because there is nowhere else for them to go. And four British divisions would also go back across the Channel.

For the rest, it might seem to the Soviets that there was not a great deal to lose, and much to be gained. Most of Germany that matters, above all the industrial Rhur, is already in NATO and preparing to rearm. A new all-German government, with the neutralist Socialists strengthened by East German votes, might indeed be "sensible" and stay out of NATO, however anti-Communist the government might be. At least German rearmament would be indefinitely delayed.

POSSIBLE GAINS

For such certain or possible gains, restless East Germany might well be deemed expendable. Even the loss of the East German uranium mines, and the disastrous and embarrassing defeat of the East German Communists at the polls, might not seem an impossibly high price.

Again and again in recent years, there has been half-nervous, half-hopeful speculation that the Soviets were at last ready to negotiate seriously for a German settlement, and to withdraw from the heart of Europe. Always in the end the speculation has proved wrong, and most informed officials believe that the Russians are not yet really ready to take the great risks involved.

Yet some wise officials now think it possible that the Soviets at last may be willing to pay a high price for a settlement—a price so high that we ought to be thinking seriously about accepting it. Otherwise, they believe, the Europeans, especially the Germans, may accept it whether we like it or not.

(Copyright, 1955, New York Herald Tribune Inc.)

A Thought or Two on the Parade

ONE of the most welcome sights in Monday's parade was the float entered by Chief Mungo Martin and his Kwakiutl Indian dancers. Amid all the bands and marchers, the modern floats and up-to-date entries, here was a pleasant reminder of earlier times, of Victoria Days long ago when the Indian population was much larger and more in the consciousness of the city. It was good to see this entry. It is to be hoped there will be one every year.

* * *

Moore & Whittington's earned praise for their fine float. It, too, was a reminder of earlier days—when the commercial section of the parade was the backbone of the event and firms competed with their ornate and clever creations to draw the greatest applause.

With a full appreciation of costs and work involved, one wonders what has changed in the community to discourage these efforts. Adequate prize money, or lack of it, cannot be the answer. The return was in public appreciation. Did this prove too fickle to make the effort worth while? Or is there a loss of community spirit, a decay of the old Victoria-at-play atmosphere, that made the earlier celebrations the big event of the year?

* * *

The Carpenters' Union had an interesting entry—an assembly of slides, swings and playground equipment donated by the organization to the Cerebral Palsy Association. The thought occurred: wny do not other sections of organized labor put entries in the parade? It would demonstrate a nice touch of community spirit that the people would appreciate. At comparatively little cost a message could be delivered and a large amount of good will won.

* * *

The Danish Canadian Association had a tasteful float featuring Hans Christian Anderson — particularly appropriate in this year which celebrates the 150th anniversary of his birth. Chinese entries also added a welcome sparkle to the occasion. But one missed other entries by racial segments of the population which in other years have been a colorful part of Greater Victoria-in-review—the Sikhs, the Welsh group, the Irish, and others. It's good for Victorians to see what is being done by these groups, how they are making valuable contributions to our community life. A float in the parade is an excellent way to give the rest of us a pleasant reminder. In this connection it was interesting to see that many of the school bands and other groups included children of Chinese origin—a very promising trend.

* * *

It didn't take much imagination to visualize what would happen in this city in case of an emergency evacuation. With automobile traffic moving three abreast out Government and Douglas Streets, there was bound to be congestion where these two avenues meet. People in a holiday mood were not much put out by the consequent slow progress and waiting. Nobody was in too much of a hurry and there were no accidents.

But fill those cars with trembling families, put the wail of air raid sirens in the background, put a great burden of fear on each driver, and the results could have been much different. Sooner or later someone, terrified by an apparently endless halt, would abandon his car and flee on foot. Others would follow, panic would set in, and all hopes of an orderly evacuation would be at an end. That, at least, would be a very probable danger. The civil defence planners might think it over.

* * *

It wouldn't be much of a parade any year without the navy, army and air force contingents. The women's sections presented a very smart turn-out, too. But you begin to see why the army got mechanized. Army boot soles got so thick they couldn't be walked on any more. The modern soles seem to measure at least an inch through and must weigh several pounds. Add a hot day to that, and who wouldn't prefer a transport, mechanical, troops for the conveyance of.

* * *

A lot of the Boy Scouts who tended the big inflated serpents must have expected the balloons would have to be held down. But they had to be held UP instead, and by parade's end some of the tails were dragging. However, they put on a brave show and brought a new thrill for the youngsters.

* * *

A word of praise to the fraternal organizations and service clubs which are always responsible for much of the success each year. Could the parade organizers widen this event next year, with more sections of labor and the professions taking part? There were still 60,000 people on the sidelines. Could a few more be enticed into the procession?—B.A.T.

DENNIS THE MENACE

"STAY AWAY FROM MOM. SHE'S LOOKIN' FOR TROUBLE."

From Our Files

May 25, 1895: The Victoria Theatre was fairly attended last night when the farce comedy, "The Two Old Cronies," was presented. It is devoid of plot, but is mirth provoking.

May 25, 1915: The Columbia Theatre is showing "Tillie's Punctured Romance," a highly amusing comedy featuring Charlie Chaplin, Mable Normand and Marie Dressler. It was shown first May 24.

May 25, 1935: Beginning the second decline for the year, the total B.C. relief list dropped to 98,995 in April, according to official figures given out by provincial authorities today.

ALL THINGS CONSIDERED

By STUART KEATE

Nice Fellow

(This is the first of a series of columns on the recent Chamber of Commerce goodwill tour to the United States).

DID you ever notice how people, home from a trip, spend most of their time telling you about the unpleasant things that happened to them en route? It's that way, here, today. On our recent swing through the State of Washington, we broke bread with 1,500 Americans, of whom 1,499 were wonderful. I'd like to tell you about the other guy.

Keate

I encountered him in the pleasant little town of Mount Vernon. We had reached there after a boat-ride of spectacular beauty through the American gulf islands. At Anacortes we were met by a state police escort, whisked off to the fine Skagit County tulip show, and then feted at a splendid "home products" dinner with 250 residents of this rich farming area.

Our hosts couldn't have been kinder. They sang "O Canada" with lusty verve, paid tribute to us as neighbors, and promised to route all tourists through Anacortes to Victoria. The Shell Oil people, who have recently built an $80 million refinery at Anacortes (to process Alberta crude oil) showed us an excellent movie of their operation and the genial captain of the U.S. Navy Air Arm at Whidby Island invited us all to his forthcoming aviation show. The atmosphere was charged with nothing but bonhomie and good will.

* * *

Apparently it hadn't seeped down to the poor bloke manning the gas-pumps of a station on the main highway through Mount Vernon. I went in there at 7 a.m. to take on some fuel for the drive to Wenatchee. I was driving my wife's car, a convertible, because we needed a convertible for a parade coming up later. It was plastered port and starboard with signs saying "Follow the Birds to Victoria," and out in front had a bumper-card saying something about a "goodwill tour."

The attendant, a neat, lean man, handsome in a Nordic fashion, eyed the signs skeptically. When he had gassed up the car I asked him if he would check the oil. He jabbed the stick into the innards of the engine and drew it out again, shoving it in front of my face. At the very tip was a single drop of oil.

"Well," I said (brilliantly), "am I out of oil?"

He regarded me coldly. "It's your stick," he snapped. "Read it."

I stared at the stick as if mesmerized, completely taken aback by the man's hostility. In the end, I just shrugged. He walked over to the oil cans, picked up a couple. "What'dya take?" he asked. "20? 30?"

I decided to try again. "I don't know," I replied. "What do you recommend?"

"I don't!" he snarled.

I turned my back and walked away a few feet, smoldering. He watched me disdainfully, then placed a can of oil in the dingus. After a few seconds' pause, he turned and, with his eyes narrowing a little, muttered: "Who's car is this, anyway?"

I wanted to tell him that it was "hot"; that I was on the lam from a bank hold-up, with 1,000 sticks of heroin in the glove compartment. But in the end, I simply said, weakly, "My wife's," paid him, and drove off.

* * *

I tell this story simply because it was the only unfriendly incident in 1,053 miles of driving and meeting American people. I tell it also in the hope that some Canadian service station attendant might read it—at a time when our tourist manners are under close scrutiny—and realize that it is just such little things that cause visitors to form incorrect impressions about an entire country.

I reckon that fellow's rudeness cost his firm about $50, because I mentioned it at breakfast to the other drivers in our party and none of them went to that station for the day's "gas-up." Also, it instilled in me a long-range reluctance to try distant stations in the same chain, for fear of encountering other attendants who didn't like tourists.

The point is that this guy wasn't working for the company which signed his pay-cheque. In actual fact, he was working for his competitors. Do gas stations farm out fifth-columnists? Probably not; but if they did, this boy would rate an Iron Cross from the hands of the president.

YOUR HEALTH

By DR WALTER C. ALVAREZ

The Sudden Heart Attack

Dr. Alvarez is Emeritus Consultant in Medicine, Mayo Clinic and Emeritus Professor of Medicine, Mayo Foundation.

Many puzzled people ask me how it happened that a loved relative who recently, after a check-up (which included the making of an electrocardiogram that showed nothing wrong), suddenly had a terrible heart attack. The family is distressed because they feel that the examining physician should have foreseen the disaster and perhaps prevented it. They have lost faith in the medical profession; and, very properly, they ask, "If this sort of thing can happen, why bother to get a yearly check-up?"

Alvarez

To anyone who understands the mechanism of a coronary heart attack, with the sudden plugging-up of the all-important artery, it is easy to see how the spell could have come the day after an examination that had failed to show anything wrong. I'm reminded of a time when, before starting on a long automobile trip, I took my car into the agency shop and told the foreman to see that it was in good shape. His men checked it over and said it was all right. The next day, all of a sudden, there came a terrible grinding noise in the differential, and the car had to be towed to a shop for extensive repairs. Why was the car all right one minute and all wrong the next? Because a bit of metal had broken off and had dropped into the gears. The point I am making is that so long as that piece of metal remained in place, all was well, and no mechanic could have been expected to tell me the car was in danger.

Similarly, in the man's heart, so long as the slowly narrowing place in the artery kept carrying enough blood, the man was all right; the minute it plugged up and stopped carrying blood, he was very ill. In many cases the patient goes to get an overhauling because he has been noticing a little shortness of breath on stairs, or he has been getting a twinge of pain in his chest when, in the morning after breakfast, he walks rapidly in a cold wind. He has had a warning, and so without saying anything to his wife, he goes to a physician and says, "Give me a check-over." As everyone knows, this examination may show nothing wrong.

NOT ENOUGH TO SHOW

But why didn't the electrocardiogram give a warning? Because all an electrocardiogram does is to show how the contraction wave spread over the man's heart. So long as the narrowing artery had not closed and hence had not caused the death of a small area of muscle in the heart, the course of the contraction wave would be normal, and the electrocardiogram would have to be normal.

Fortunately, in recent years, Dr. Master of New York City has shown us how to reveal the presence of a serious narrowing in the coronary artery. What we have to do is to put the circulation of the heart under strain by having the man walk back and forth over two steps. If the bore of the artery is narrowed, not enough blood gets through, and then, for a few minutes, a bit of the heart muscle, being anemic, works so poorly that the electrocardiogram becomes abnormal. I have used this test in dozens of puzzling cases, and in all of them it gave the explanation why a man with typical angina pectoris (pain in the chest that forced him to stop when he tried to walk fast) had a normal "resting electrocardiogram."

The next question is, when one has a narrow coronary artery what can one do? Must one spend the rest of one's days wrapped up in bed? No. If I had had a "heart attack" I would go on living much as I do today. I would just be careful to live within my means of strength. I probably would be more careful not to run across wide boulevards filled with traffic. I would aways wait until the green light had just turned, so that I would not have to hurry. I would not change an automobile tire, and I would not lift a trunk in the attic. I would never get angry and blow my top.

HOW TO MEET IT

I don't know of any medicine I would take. My doctor might want me to take a drug like dicoumarol that makes it harder for the blood to clot in the artery, but some experts say that in "favorable cases" this is not needed. I might take a little lipoiodine, or a grain of thyroid substance a day—to cut down on the cholesterol in the blood (a fatty substance that seems to injure our arteries). I would stay on a reduction type of diet, with very little cream or butter or egg yolk. I would get on a scale every morning to see to it that I did not gain in weight.

Would I get to worrying badly and feeling my pulse every little while and acting like a terribly fearful hypochondriac? No: I doubt if I would, because a man who worries terribly dies a thousand deaths. No: I would be like the fighting pilots in the war, who say, "When a bullet with my number on it comes over, I'll go: before that happens I will be as safe as if I were in mother's rocking chair at home."

WEATHER SYNOPSIS

CITY'S WEATHER RECORD

Sunshine, 1955	703.9 hrs.
Last year	750.9 hrs.
Precip. to date	11.16 ins.
Last year	13.99 ins.

SYNOPSIS

A disturbance off the northern coast moved rapidly brought rainfall to most coastal points overnight. Cloudiness and a few showers also accompany the disturbance.

The Pacific air following the system is moist and cool. Considerable cloudiness will persist and temperatures will be lower. Scattered afternoon showers will prevail inland Thursday.

Victoria: Mostly cloudy with a few showers today and Thursday. Continuing cool. Winds light. Low-high at Victoria 45 and 58.

Vancouver: Georgia Strait: Mostly cloudy with a few showers today and Thursday. Continuing cool. Winds light. Low-high at Vancouver and Nanaimo 45 and 60.

West Coast Vancouver Island: Cloudy with occasional showers today and Thursday. Little change in temperature. Winds light. Low-high at Estevan Point 43 and 54.

DOMINION PUBLIC WEATHER OFFICE
9 A.M. FORECASTS
Valid until midnight Thursday.

TEMPERATURES
YESTERDAY

	Min.	Max.	Prcp.
Victoria	46	58	.06

ONE YEAR AGO

	Min.	Max.	Prcp.
Victoria	46	57	.01

ACROSS CANADA

St. John's	—	51	.38
Montreal	64	76	.11
Ottawa	63	81	—
Toronto	61	83	.51
Winnipeg	43	50	—
Brandon	43	49	—
Regina	38	49	.01
Saskatoon	40	63	—
Lethbridge	31	51	.55
Calgary	33	55	—
Edmonton	42	63	—
Kamloops	47	74	—
Penticton	43	72	—
Vancouver	49	67	.02
Kimberley	28	63	—
Prince Rupert	42	55	.08
Prince George	44	65	—
Fort St. John	48	68	—
Whitehorse	37	50	—
Seattle	48	65	—
Portland	50	68	—
Chicago	48	85	—
San Francisco	46	59	—
Los Angeles	52	64	—
New York	69	86	—
New Westminster	65	47	.12

Sunrise, Sunset Thursday
(Pacific Standard Time)

Sunrise ....4.21 Sunset 20.00

TIDES AT VICTORIA
(Pacific Standard Time)

	Time H.M.	Ht. Ft.	Time H.M.	Ht. Ft.	Time H.M.	Ht. Ft.	Time H.M.	Ht. Ft.
25	2.25	9.3	11.38	0.9	21.00	8.8		
26	0.06	8.2	2.50	8.6	12.28	1.6	21.24	8.8
27	1.35	7.7	3.22	7.8	13.19	2.5	21.54	8.8
28					14.07	3.5	22.04	8.8
29	0.00	6.0	8.40	6.2	14.54	4.6	22.21	8.9
30	6.10	5.1	11.11	6.0	15.43	5.7	22.46	8.9
31	6.28	4.2	15.14	6.7	16.30	6.6	23.06	9.0
June								
1	6.57	3.4	16.31	7.5	17.30	7.4	23.27	9.1
2	7.28	2.8	17.22	8.0	18.33	7.9	23.45	9.1
3	8.00	2.3	18.02	8.4	19.28	8.3	23.50	9.2
4	8.30	1.9	18.40	8.5	20.07	8.6		

TIDES AT POINT ATKINSON
(Pacific Standard Time)

	Time H.M.	Ht. Ft.	Time H.M.	Ht. Ft.	Time H.M.	Ht. Ft.	Time H.M.	Ht. Ft.
25	2.14	10.6	6.40	13.0	13.53	1.1	21.35	15.8
26	3.21	10.1	7.42	12.1	14.41	2.3	22.22	15.6
27	4.36	9.3	8.56	11.2	15.32	3.8	23.07	15.3
28	5.51	8.3	10.26	10.4	16.27	5.4	23.50	14.9
29	6.53	7.1	12.04	10.2	17.30	7.1		
30	0.28	14.6	7.42	5.8	13.46	10.7	18.41	8.4
31	1.05	14.3	8.26	4.7	15.14	11.5	19.51	9.6
June								
1	1.36	14.0	9.01	3.8	16.24	12.5	20.54	10.4
2	2.06	13.7	9.36	3.1	17.15	13.3	21.51	10.9
3	2.33	13.4	10.08	2.7	17.57	13.9	22.41	11.2
4	3.01	13.2	10.42	2.4	18.34	14.4	23.27	11.5

SAANICH INLET

To determine tides in Saanich Inlet area: For higher high water deduct 14 minutes; for lower low water deduct 35 minutes; for half-tides (those other than highest and lowest) deduct 33 minutes.

COWICHAN BAY

To determine tides Cowichan Bay area: For higher high water deduct 16 minutes; for lower low water deduct 35 minutes; for half-tides deduct 33 minutes.

IN MEMORY OF THE LATE
PETER EBBS-CANAVAN
this office will be closed until
1 p.m., Thursday, May 26
JAMES GEORGE INVESTMENTS
330 YARROW BLDG.
Victoria, B.C.

CONSTI(HIC)SHUSINALLY JUDGE CAN'T—BUT HE DID

NEWARK, N.J., (UP)—Olen Downey, 59, pleaded constitutional immunity Tuesday when he appeared in municipal court on charges of drunkeness and loitering but it wasn't the fifth amendment he used.

Downey pleaded the 21st amendment, which repealed prohibition. He said the amendment gave him the right to get drunk. Magistrate Joseph H. Lerser overruled the plea.

Peace-Making Indonesian On Way to Talk to Chou

TOKYO (UP)—The visit of Indonesian Premier Ali Sastro-Amidjojo to Peiping may indicate increased Asian pressure to get the Chinese Communists to abandon plans for aggressive armed adventures, diplomatic observers said today.

His talks with Communist Chinese Premier Chou En-lai may also further moves to bring about a cease fire in the Formosa straits, the sources said.

Sastroamidjojo left for Peiping from Djakarta today. He said he expects to spend "about a week" in the Red Chinese capital and other Chinese cities as the guest of Chou.

The Indonesian premier went to Peiping with new and greater prestige, the outgrowth of the Afro-Asian conference held in Bandung. His visit followed closely that of V. K. Krishna Menon, India's trouble-shooting ambassador.

Holdup Men Slug Mainland Druggist

VANCOUVER (CP) — Oak Centre Pharmacy was held up by two black-masked, armed gunmen here Tuesday night and robbed of $70 and a small amount of narcotics, police said. Proprietor James Leith was slugged during the hold-up.

THE CULT OF SUPER-SEX

What makes shy men bold and good women bad? June Coronet takes you inside THE CULT OF SUPER-SEX...the cult of oversized bosoms, gorgeous legs and flashing hips. Learn why millions of Americans have joined the cult and are "hemmed in by sex;" why "plain looking" girls turn to it as their last chance at thrills. Find out the shocking facts about super-sex—learn where it is leading you. Read THE CULT OF SUPER-SEX in June Coronet, now on sale.

June CORONET now on sale

Strike Called In French Newspapers

PARIS (UP)—The Communist-led General Confederation of Labor (CGT) ordered a strike in French newspaper printing plants tonight and its spokesman said "there will be no papers tomorrow."

The walkout was ordered in protest against the decision of the National Assembly to start discussions tomorrow on a bill which would make it no longer compulsory for printing workers to register with the labor unions.

The new legislation, considered likely to be passed, probably will reduce Communist influence in the vital printing trade.

DURELLE DISQUALIFIED

LONDON (AP)—Ron Barton of London Tuesday night defeated Yvon Durelle, Canadian light heavyweight champion, when the Canadian was disqualified for striking a low blow.

CPA MERCY AIRLIFT ALL WAY FROM PERU

VANCOUVER, B.C., (BUP)—One of the longest mercy flights ever attempted was scheduled to end today with the arrival of Mrs. A. R. Campbell from Lima, Peru, aboard a Canadian Pacific Airlines DC-6B.

Mrs. Campbell, wife of the airline's manager in Lima, made the journey in an iron lung. She contracted polio six weeks ago.

CALM DOWN • SLEEP SOUNDLY
RELAXA-TABS
For worry overwork grief and sleeplessness
• GET A PACK AT YOUR DRUGGISTS & SLEEP TONIGHT

PARKER
Jotter

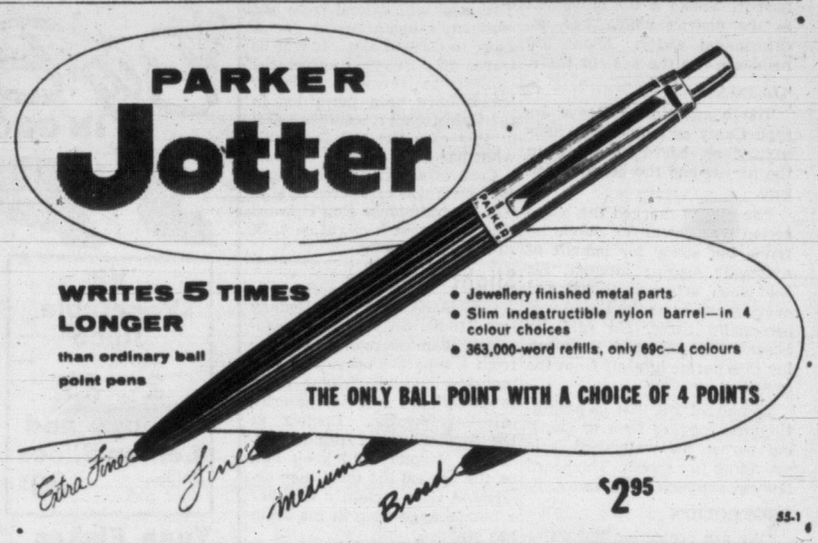

WRITES 5 TIMES LONGER than ordinary ball point pens
• Jewellery finished metal parts
• Slim indestructible nylon barrel—in 4 colour choices
• 363,000-word refills, only 69c—4 colours
THE ONLY BALL POINT WITH A CHOICE OF 4 POINTS
$2.95
55-1

FRANCIS JEWELLERS
1210 Douglas Phone 3-7032

BIRKS
706 - 708 Yates Street
Phone 2-4241

ROSE'S JEWELLERS
1317 Douglas Phone 3-6014

McEWEN'S
Fort and Douglas

IT PAYS TO BUY NATIONALLY ADVERTISED PRODUCTS

ONLY Self-Neutralizing PROM gives so thorough a wave!
SO EASY - SO FAST - SO SURE

because PROM Home Permanent automatically neutralizes the entire curl to the very tips of your hair!

No messy dabbing and dripping with a separate neutralizer!

FOLLOW THIS EASY Fail-Proof METHOD

A Apply Lotion Using Any Home Permanent Curlers
Only the Prom method gives a permanent curl right to the very tips of the hair. No straggly ends with Prom! Compare!

B For Clean, Lustrous Hair, Simply Water-Rinse
Water-rinse for fresh, clean hair that dries to soft, natural loveliness. No residue from left-on lotion.

C Just Let Dry . . . No Timing . . . Neutralizes Automatically
No messy dabbing, dripping, pouring with separate neutralizer solution. Prom neutralizes the curl automatically!

A PROM wave looks so natural and it lasts so long!

Ideal for children's hair too!

Every Prom guaranteed or your money back. $1.75

Logging Road Given Approval By Water Board

$30,000 Yield in 10 Years; Mayor Contends Deal Illegal

A logging road lease across a corner of the Sooke Lake watershed is expected to yield up to $30,000 in 10 years to Greater Victoria Water Board.

The board Tuesday signed a lease agreement with McCarter Shingle Co. Ltd., against the wishes of Mayor Claude Harrison, board chairman, who refused to attend the signing.

He says the deal is illegal.

After the lease was signed, the board set aside the funds accruing from the road for a chlorination plant for Sooke harbor. Sooke is the only area in the district which has unchlorinated water. About 300 residents use the system there.

'ILLEGAL'

The board elected Reeve Joseph Casey as temporary chairman, then heard letters from the mayor and the board solicitors.

The mayor charged the board action was not in the public interest but solely for benefit of a private logging interest. He said such action is illegal and every member of the board was personally liable. He said he absented himself from the meeting to separate himself from the question.

The board felt that in permitting the logging firm to short-cut across the watershed it is providing fire access. The board lawyer supported the move.

PROTECTION

"We are protecting the water district," said Reeve Fred Norris of Oak Bay.

Alternative to the leased route would have been the logging trucks would have to use the much longer route along the east side of Sooke Lake, on a government road, which is not controlled by the board.

This, the board felt, would have meant a greater possibility of pollution. The leased route is five miles from the lake.

The agreement may not go into effect for two years as the company must make further negotiations with the E and N Railway.

The logging firm will pay about $1,500 for the timber on the proposed roadway and will have to build a road suitable for use by normal trucks.

MONEY-MAKER

It will have to pay rental of $500 annually even if the road is not used.

But the big money-maker is the clause which calls for a $1 toll for every 1,000 feet of lumber brought out over the road. The road will extend from the company's operation at Jarvis Lake to Grant Lake. It will be leased on a five-year agreement subject to renewal. Similar leases have been permitted in the Goldstream watershed. But in this case the toll is double what has been charged before.

Cost of a chlorination plant for Sooke was estimated at $11,000. Commissioner Ron Upward suggested that it might be built in the fall of 1956.

KILLED CLERK? — William Davidson is manager of the Toronto-Dominion Bank branch in central Toronto, held up by two armed men. Davidson was engaged in a crossfire with the two men in which a bank clerk was fatally wounded. RCMP tests are being made to determine which gun killed clerk but local police are satisfield, from testimony of witnesses, that .38 calibre slug was fired by manager's gun.

Slight Progress

CHICAGO (AP) — Rodney Dee Brodie, 3½, the first head-joined Siamese twin to recover from a separate operation, was reported making "slight daily progress" but still on the critical list Monday. Doctors at the University of Illinois Research Hospital will keep him on the critical list until they determine with certainty whether a hemorrhage deep in his brain has stopped.

TEA

gives you over 200 CUPS per POUND

Fluoridation Issue Facing Council Vote

Union Board of Health to Press for Use Of Fluorides; Sammon Convinced of Value

Victoria and Esquimalt councils will be asked soon to endorse the introduction of fluorides in local water supplies.

This was indicated today as G. K. Sammon, chairman of the Union Board of Health of Victoria and Esquimalt, said he will include the issue in the agenda of the board's June meeting.

"I am completely satisfied as to the benefit to the public," he said.

He added that he believes the board will be guided by the firm stand for fluoridation which has been taken by acting-medical health officer, Dr. Elizabeth Mahaffey.

Cl. Sammon pointed out it will not be the first time the board has given consideration to fluoridation.

It was proposed earlier by board members and school trustee, Richard Reeve. Later Mr. Reeve withdrew his support as a member of the board.

The board action will be the first positive step after months of discussion and argument in this area over fluoridation.

But the fact that Saanich and Oak Bay share the common water supply means they will have to be in favor before the city and Esquimalt could alter their system.

A poll of aldermen showed some hesitancy to discuss the matter before giving it further study.

Ian McPherson Gets Master of Law Degree

Ian E. McPherson, son of Dr. Thomas McPherson, 956 Esquimalt Road, today received his master of law degree in international air law from McGill University, Montreal.

Mr. McPherson joined the CNR-TCA legal department in Montreal in 1952. Born here, he received his early education at Shawnigan Lake School and graduated from University of British Columbia with an arts degree in 1948.

He received the DFC in the last war while attached to the RAF Bomber Command overseas.

Kleerex OINTMENT FOR SKIN DISORDERS see your Druggist for QUICK ACTING Kleerex OINTMENT

CARGOLESS BIRD UNWELCOME AT LONDON MATERNITY WARD

LONDON (UP)—Scotland Yard received a telephone report today that a stork was on the roof of the maternity ward of Hackney Hospital.

A police car was sent to remove the bird to a zoo.

Silk Specialists Since 1903

Saba Bros Limited

1130 Douglas Street
Phone 4-0561

Comfy-to-Wear

Easy-to-Care-for

NY-BRIEF-LETS

Fashioned by KAYSER and LEWIS

S-T-R-E-T-C-H NYLON YARN

One Size Fits All

These are guaranteed to be the love-of-your-life. Made from kitten soft nylon "stretch" yarn that fits as smooth as your own skin.

Briefs 1.69

Briefs with detachable garters 1.95

Harvey Woods Vests and Panties

Your delight now in summer rayon jersey weave. Opera top and French necks, also panties and briefs, colors white and pink. Small, medium. large ..... Special 1.25

Summer Slips

Wonderful crisp, crinkle cotton and daintily feminine crepe slips. Beautifully tailored and trimmed, in white. Sizes 32 to 42 ..... Special 2.95

Cotton Pyjamas

Come early for these wonderful values. In novelty shortie style, and well-tailored, classic styles. In plain and novelty prints. Sizes small, medium, large and tall ..... 2.95 to 4.50

Big Bargains IN GOOD EATING

S&P

V8 Vegetable Juice 20-oz. tins 2 for 29¢

Orange and Lemon Slices Jellies, 1-lb. pkt. 29¢

Raspberry Jam Aylmer, 24-oz. jar 35¢

Corn Dewkist, Cream Style, 15-oz. tins 2 for 31¢

Soda Crackers Oven fresh, 1-lb. pkt. 29¢

Apple Juice Aylmer, 20-oz. tins 2 for 29¢

Pears Bartlett, Austral, 28-oz. tin 41¢

Fruit Cocktail Dole's, 20-oz. tin 31¢

Tuna Flakes White, Birk's, ½'s, tin 25¢

Fruit Cordials Nutty Club, assorted flavors, 16-oz. bottle 29¢

Meat Dept. Special Buys

Veal Rolled shoulder, per lb. 69¢

Hamburger Special per lb. only 42¢

DELIVERY SERVICE — FREE PARKING

Scott and Peden LTD
510 CORMORANT ST. 4-7181
Two Blocks Down Cormorant from City Hall

Improves all meals

ADDS FLAVOUR TO MEAT, FISH, EGGS, MACARONI, PORK AND BEANS AND SOUP

Canada's Favourite HP SAUCE

52K

The Chrysler V-8 Windsor DeLuxe Four-Door Sedan

The way to put your best foot forward

...with a special kind of recognition
...with an individuality all your own

As you would expect, the spirited Chrysler is beautifully sleek and modern. Its vigorous, motion-designed styling has a vibrant, eager appearance that sets it apart from the ordinary.

Everywhere you look, you see the preference for the Chrysler's superiority. Its impressive beauty is further reflected in its superb appointments. The incredible smoothness of ride and matchless handling ease are joys reserved for Chrysler owners.

Simply to see this great car is to want it for your own. To drive it is to discover in fullest measure that *you belong in a Chrysler!*

Chrysler

Manufactured in Canada by Chrysler Corporation of Canada, Limited

THE CHRYSLER-PLYMOUTH-FARGO DEALER SIGN IS YOUR CORDIAL INVITATION TO DRIVE THE NEW CHRYSLER

OLSON MOTORS LTD.

1060 YATES STREET PHONE 4-1144

ROYAL TUMBLE—A few moments after this photo was taken, Princess Anne tumbled from the car's roof. She wasn't hurt but the Queen took no chances and sent her home for attention. The mishap ended a royal frolic by the princess and her brother, Charles, during the European horse trials at Windsor Great Park. They had climbed on to the Land Rover to get a better view of the show. (NEA Photo.)

Assiniboine Flood Crests At Full Fury

Final Lunge Believed Near In Worst Outbreak Since 1923

BY WALTER GRAY
Canadian Press Staff Writer

WINNIPEG (CP)—Not since 1923 has the Assiniboine River raised such a fuss.

For weeks the bloated river has been twisting across the southern Manitoba plains, sending its flood waters into cities and towns and over rich farmlands.

Now, swollen to new heights by the spring fury that struck Saskatchewan May 3, the Assiniboine's flood crest is making what is hoped will be its final lunge of the season.

Flooding exceeded by far what the Mantioba flood-forecasting committee predicted. Last March, on the basis of a snow survey, the committee, headed by B. B. Hogarth, director of the provincial water resources branch, forecast the river possibly would flood the flatlands north of Brandon.

That it did, during the first week of April. At Portage la Prairie the Assiniboine swirled through the city's southeastern outskirts and at Brandon lowlands were swamped.

Qu'Appelle Cloudburst Started Torrent

Once the ice was cleared the river dropped rapidly, falling to 1,176.61 feet above sea level by May 9. That was six days after the cloudburst hit Saskatchewan and western Manitoba.

It took those six days for the new flood crests to hit Brandon.

The Assiniboine's upper reaches stretch northward into west, central Manitoba. At St. Lazare, near the Saskatchewan border, it is joined by the Qu'Appelle river, southern Saskatchewan's drainpipe.

The Qu'Appelle was then in its greatest flood in recorded history. It was this torrent that swept through Saskatchewan towns and farmlands to St. Lazare where it joined the already-swollen Assiniboine. This combination, plus the flow from the Souris river sweeping northeastward to its junction at Wawanesa, raised the Assiniboine to four times its normal spring-flood peak.

Officials estimate the Assiniboine now is carrying 22,500 cubic feet of water a second, 500 less than the 1953 record. It is 1.1 feet below the 1923 level and .9 feet above the level reached in 1948, the years of the last severe flooding.

REACHED PEAK MAY 20

The Assiniboine reached a peak of 1,180.1 feet above sea level at Brandon May 20, climaxing days of flood-fighting in the city.

The flood crest now has passed out of the Assiniboine valley on to the Portage plains.

During the last few years the Prairie Farm Rehabilitation Administration has constructed 30 to 40 miles of earthen dikes along the river between the hamlets of High Bluff and Poplar Point.

The flood crest now is at its full fury in this area. Anticipating flood conditions, provincial and local governments pressed work crews into action, strengthening and raising the dikes that were built only to withstand a flood equalling that of 1948.

But the swollen river began gouging away at its soft banks and earthen dikes. It broke through in the Poplar Point area and spewed its excess over farm lands on the north side.

Sunday night the river bored through the dike again, creating a hole 800 feet wide.

LA SALLE "ESCAPE"

Floodwaters tumbled over farm lands, threatening the village of Oakville, 10 miles southeast, and by Tuesday they found an escape route in the La Salle river 14 miles east. The tiny La Salle began rising rapidly and 300 soldiers sped to Elie to build an 800-yard-long dike on the west side of the community.

Germans Order Probe Into Typhoid Epidemic

HAGEN, Germany (AP)—The state prosecutor here today ordered an investigation into the cause of a typhoid outbreak in which one person has died and 488 others are ill in this Ruhr district.

Emergency hospitals were set up Monday after all isolation wards in the five towns and neighboring districts were filled to capacity.

Kenya Captures Mau Mau Chief

NAIROBI, Kenya (Reuters)—Mau Mau gang leader "General Russia" was captured and 17 terrorists were killed Tuesday as British security forces unleased the full force of "Operation Gimlet," their renewed forest campaign.

Eleven members of the anti-white cult were killed in the Aberdare Forest, including five accounted for by a police reserve unit.

Six more Mau Mau were killed and a woman and four men were captured in a battle with 60 terrorists on a British settler's farm at Nanyuki, 100 miles north of Nairobi. A phosphorous grenade, home-made guns and ammunition were seized by police, who killed four terrorists in another forest action.

Nova Scotia Fires Down But Not Out

HALIFAX (CP)—Air and ground smoke patrols roamed south-central Nova Scotia today while a host of scattered forest fires flickered sullenly between extinction and renewed fury under skies barren of urgently-needed rain.

Generally the picture remained favorable after a frenzied week-end that saw 3,000 firefighters battle flames to a standstill on the fringes of Bridgewater and Liverpool, 45 and 70 miles southwest of Halifax.

Lands and forests department planes ranged Tuesday over vast areas of spruce and fir stands in five counties and reported the smoke volume varied from slight to dense. All the fires producing it were under control.

ARSON SUSPECTED

RCMP and forestry department investigators, meanwhile, sought to determine the accuracy of reports at Bridgewater and elsewhere in the south shore counties of Queens and Lunenburg that some of the fires were deliberately set.

The Queens County council held an emergency meeting at Liverpool to organize disaster-relief services and talk the situation over with Works Minister Winters. Eighty buildings were destroyed in the Liverpool fringe settlements of Mersey Point, Western Head and White Point Road Sunday when the town found itself encircled by a red horseshoe of fire.

Three outbreaks were burning in the Liverpool area Tuesday night but foresters said all three were in close check.

Kemano Death Murder Signs Seen By RCMP

Woman Didn't Die Where Body Found

KEMANO (CP)—The possibility of murder in the strange death of Mrs. Joan Keebler, 26, grew here today with the police announcement that she did not die at the spot where her body was found.

She was found dead on Friday the 13th, probably from suffocation, on a lonely road at this aluminum power development 400 miles north of Vancouver.

RCMP said Tuesday night it would have been impossible for her body to have fallen into the position in which it was found.

DURING DARK

They said the body was probably placed beside the road during the dark, but were unable to explain how it could have lain there, with trucks passing, until nearly noon.

Police said there were razor-blade marks on her wrists, but none of them were deep enough to have caused death.

RCMP officers said they were trying to find where in the sprawling power camp the woman died.

Scrapings from her fingernails will be analyzed to see if she fought for her life. Contents of her stomach were in Vancouver being analyzed to learn if she had been drugged.

Police said she had not been criminally assaulted.

HISTORIC STANDARD

The U. S. flag that Admiral Robert Peary flew when he discovered the North Pole in 1909 was stitched by his wife in 1898.

Ford Drafts New Offer As Strike Date Nears

DETROIT (UP)—Ford Motor Co., faced with a possible strike deadline in just one week, put the final touches today on a "package offer" to the CIO United Auto Workers.

The "offer" will be spead before the union Thursday morning.

The union is seeking a guaranteed annual wage, a pay boost of at least 10 cents an hour, bigger pensions and a larger health insurance program.

The Ford contract runs out at 12.01 a.m. June 1. The General Motors contract ends six days later. The union, which has said it won't necessarily follow a "no contract, no work" policy, would be free to strike at any time after those dates.

B & W PRODUCTS
2650 Granville St., Vancouver 9
BAyview 4688
Distributed in B. C. by
Bourne & Weir Ltd.

Woodward STORES (Victoria) LTD.
QUALITY... LOW PRICES... PHONE 2-7231

"The Woodward Family of Stores" Famous in Canada for Fine China and Glassware
BETTER QUALITY COSTS YOU LESS WOODWARD'S

CLEARANCE OF COATS

Greatly reduced for month-end sale . . . spring and summer weight coats. Flawlessly tailored in favourite silhouettes of this season in 100% wool worsted. You will need to shop early for these values, as quantities are limited.

GROUP No. 1 — $28.00 — Navy, grey, beige, light blue. Sizes collectively 10, 18 and 20.
GROUP No. 2 — $38.00 — Navy, blue, beige and grey. Sizes collectively 9 to 20.

ALSO CLEARING
SUITS $18.88 to $48.00 — DRESSES From $7.89 — SHORTIE COATS $15.99

CLEARANCE 100% WOOL SKIRTS

Many styles from which to choose and lots of colours. Plain worsteds, flannels, tweeds—some one of a kind. Colours and sizes collectively, red, grey, navy, beige and light blue, 12 to 20.

3 LOW PRICES — $6.00 — $9.00 — $11.00
Cotton "T" Shirts — 99¢

20 PIECE SETS

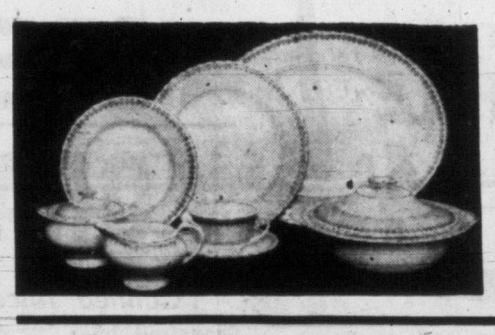

See our selection of open stock English semi-porcelain and pottery, 20-piece sets at this special price of $5.88

"JUNGLE ORCHID" A spray of graceful wild orchids on a cream background with soft green border.
"RINGWOOD" Modern shapes in white and pastel green undecorated.
"PRINCESS" (As illustrated) Semi-porcelain choice of soft blue or green band edged in platinum.
"BASKETWEAVE" Pottery sets in bold colours of forest green, burgundy, silver grey or yellow.

ANOTHER FAMOUS FAIRBANKS-MORSE AUTOMATIC APPLIANCE
MODEL 30D GLASS-LINED
WATER TANK $119.00

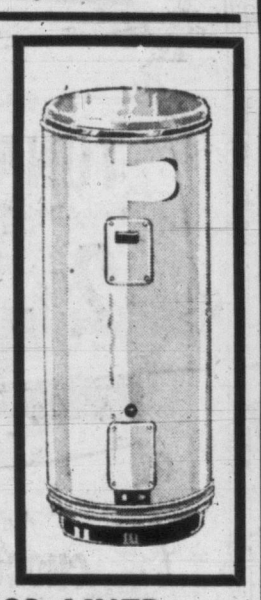

FEATURING:
- Double element—one 1,000, one 2,000 watt
- Two separate thermostats
- Completely glass-lined for greater life and greater protection
- Three inches of insulation under all-white enamel casing
- 10-year warranty.

$10.00 DOWN AND $1.25 PER WEEK DELIVERS

FAIRBANKS-MORSE GLASS-LINED
GAS WATER HEATER
22 GALLONS $135.00

FEATURING:
- Recovery rate of 32 gallons per hour
- 3,000 B.T.U. per hour
- 3-in. fiberglas insulation under all-white enamel outer case
- 10-year warranty.

$12.00 DOWN AND $1.50 PER WEEK

FAIRBANKS-MORSE AUTOMATIC ELECTRIC
30" RANGE $269.00

A De Luxe Range With All These Modern Features:
- Automatic oven clock control
- Appliance outlet
- Push button control panel for quicker and exact heat
- Perma View glass oven door
- Interior and across-the-top lighting
- Full width storage drawer

This de luxe automatic range at a great saving to you. No money down and $3.36 per week.

GETTING IT IS YOUR BEST AT WOODWARD'S GUARANTEE

charge accounts invited

"PACEMAKER" white powder-puff calf 14.95

. . . now they're here in WHITE our wonder shoes by Risqué.

"STRUTTER" white powder-puff calf 14.95

so good fitting you can order by mail

Ingledew's
also 623 Granville, Vancouver — 749 Yates St.

B.N.S. "One-Stop Shopping" SAVES YOU TIME

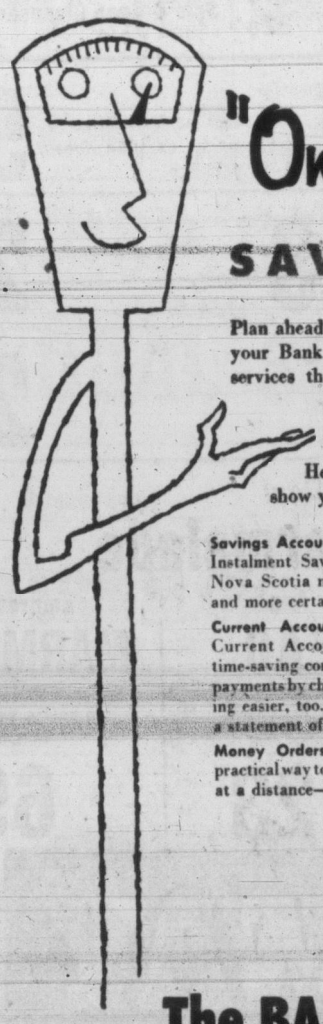

Plan ahead to deal with all your money matters in one visit to your Bank of Nova Scotia branch. Here under one roof are services that cover every phase of your personal or family finances. By making your call a "one-stop shopping" visit you can save yourself time and trouble. Take a few minutes to have a word with the manager. He's a good man to know. And a chat with him can show you the way to solve many of your money problems.

Savings Accounts—With PSP and Instalment Savings, The Bank of Nova Scotia makes saving easier and more certain than ever before.

Current Accounts—With a BNS Current Account you enjoy the time-saving convenience of making payments by cheque. Makes budgeting easier, too. The Bank provides a statement of your finances.

Money Orders—The safest, most practical way to make cash payments at a distance—either in Canada or overseas. You can buy Money Orders at any branch of the Bank.

Travellers Cheques—As good as cash—yet *only you* can cash them. BNS Travellers Cheques enable you to travel without worrying about the danger of losing or being robbed of your cash.

Safety Deposit Boxes—For less than 2c a day, you can rent a Safety Deposit Box—keep your documents, valuables, safe from loss by fire or burglary.

The BANK of NOVA SCOTIA

Mr. PEEK & Mr. FREAN have Something New for you
CARAMEL CRUNCH
. . . a cookie with a delicious, rich Caramel flavour, topped with cane sugar. You'll like it.

8 OZ. PACKET
MADE BY PEEK FREAN'S
Makers of famous BISCUITS
624

Enjoy the full, rich flavor of COFFEE you grind *Fresh* at SAFEWAY!

No coffee can match in flavor the richness and fullness you get from whole-bean coffee *freshly ground*. And that's what we offer you here at Safeway: one of Nature's grandest flavors, sealed in the freshly-roasted coffee bean, waiting for you to release aromatic freshness in our speedy coffee mill. Come in today and fresh-grind a pound of whole-bean coffee. See if you don't agree that whole-bean coffee at Safeway is "Always best in flavor, always best in price!"

It's fun to run the coffee mill at Safeway! A flip of the switch gives you the freshest coffee in town—ground just right for your coffee maker.

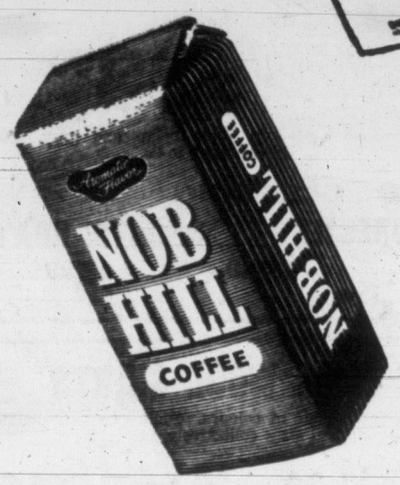

YOUR CHOICE OF TWO DISTINCTIVE FLAVOR BLENDS

Mild and Mellow	Rich and Aromatic
AIRWAY	**NOB HILL**
A mild blend for those who prefer a lighter coffee . . . Ground fresh when you buy.	A rich aromatic flavor that tastes as good as it smells.
16-oz. package **89c** 2-lb. bag **1.77**	16-oz. package **91c** 2-lb. bag **1.81**

PRICES EFFECTIVE:
MAY 26, 27 and 28

Lalani Fancy
SLICED PINEAPPLE
20-oz. tin **34c**

★ **GREEN PEAS** Taste Tells Choice Assorted, 15-oz. tin **2 for 27c**

★ **CREAM CORN** Country Home Fancy Quality, 15-oz. tin **2 for 31c**

★ **ORANGE JUICE** Full o'Gold, Sweet, 20-oz. tin **4 for 55c**

18 OLDSMOBILES GIVEN AWAY FREE

Enter *Skylark* Bread's $75,000 INTERNATIONAL CONTEST
Get your entry blank at the Skylark Bread Section

SKYLARK BREAD
White Brown Sandwich
16-oz. wrapped loaf **2 for 25c**

Gold Seal
TUNA FISH
Fancy, Solid White, 7-oz. tin
2 for 67c

Canned Juices

Grapefruit Juice	Town House, Sweet or Natural, 20-oz. tin	4 for 49c
Cherries	Honeybird Choice Red Pitted, 15-oz. tin	25c
Prune Plums	Taste Tells, Choice, 15-oz. tin	2 for 29c
Blueberries	Metcalfe, for pies, 15-oz. tin	2 for 57c

Canned Vegetables

Asparagus	Taste Tells, Choice cuttings, 12-oz. tin	24c
Peas and Carrots	Taste Tells, Choice, 15-oz. tin	2 for 31c
Green Beans	Aylmer Choice Cut, 15-oz. tin	2 for 27c
Sauerkraut	Libby's, Fancy, 15-oz. tin	2 for 31c

Frozen Foods

Orange Juice	Old South Concentrate, 6-oz. tin	6 for 97c
Strawberries	Wilson's, 15-oz. carton	45c
French Fries	Wilson's, 12-oz. package	22c
Green Peas	Froze Choice, 12-oz. pkg	2 for 37c
Chicken Pies	Manor House, Individual, each	35c
Fruit Pies	Swanson's, Apple and Cherry, pkg. of 2 pies	42c

UNIVERSAL STANDARD **Encyclopedia**
A FUNK & WAGNALLS ENCYCLOPEDIA
VOLUME 17
On Sale Thursday, May 26th, each **99c**

Miscellaneous

Sudsy Ammonia	Deal	43c
Paper Towels	Jiffy rolls	2 for 41c
Wax Paper Refills	Milady, 100-foot roll	27c
White Shoe Polish	Nugget, 2¾-oz. bottle	22c

Ready Dinners

Chuck Wagon Dinner	Burns', 15-oz. tin	38c
Meat Balls and Gravy	Puritan, 16-oz. tin	39c
Kraft Dinner	A meal in 7 minutes, 7¼-oz. pkg.	2 for 29c

Seafoods

Kippered Snacks	Prince Paul, 3¾-oz. tin	2 for 25c
Fancy Lobster	Savoy, 5½-oz. tin	93c
Sockeye Salmon	Court Brand, 7¾-oz. tin	38c

Breakfast Cereals

Corn Flakes	Kellogg's, 12-oz. package	25c
Shredded Wheat	Nabisco, 12-oz. package	2 for 33c
Bran Flakes	Post's, 14-oz. package	26c

Household

All	For automatic washing machines, 29-oz. package	57c
Laundry Starch	Glide, Regular 35c, less 10c, bottle	25c
Sunlight Soap		2 bars 23c
Spic & Span Cleanser	Household package	83c

Chicken Soups
Campbell's Cream of Chicken, Noodle, Rice and Gumbo, 10-oz. tin
2 for 35c

David's
CHOCOLATE MALLOWS
1-lb. package **41c**

★ **KRAFT CHEESE** Canadian or Velveeta For snacks or sandwiches, 1-lb. package **59c**

★ **DESSERT PEARS** Globe, 15-oz. tin **21c**

★ **CAKE MIX** Little Dipper, White, 15-oz. package **29c**

Fancy Peaches
Libby's . . . Sliced or Halves, 15-oz. tin
2 for 49c

COTTAGE CHEESE
16 oz. carton 13c

Party Pride
ICE CREAM
Richer, creamier, including Vanilla, Strawberry, Chocolate, Butterscotch Ripple, Fruit, Maple Nut and Cherry Custard. Pint carton.
2 for 35c

Golden Way to Start the Day!
Tea'n Toast'n Marmalade

Canterbury TEA	Polly Ann BREAD	Empress Pure MARMALADE
Orange Pekoe. Invigorating full flavor, 16-oz. package	Makes delicious golden toast. White or Brown. 16-oz. wrapped loaf	Orange Seville . . . Hits the spot on golden buttered toast. 48-fl.-oz. tin
$1.24	**2 for 23**	**69c**

Blondie Bleached
RAISINS
Bake a raisin pie, 15-oz. package
2 for 55c

Kitchen Craft
ALL-PURPOSE FLOUR
Pre-Fluffed for Finer Baking
10-lb. bag **59c** 24-lb. paper bag **1.29**

SAFEWAY

We Reserve the Right to Limit Quantities

CANADA SAFEWAY LIMITED

TURKEYS

Fresh Local Yearling Hen Turkeys . . .

Safeway sells only Grade "A" Turkeys, pick of the flock, finest quality, head and feet on. Average 12 to 17 lbs.

GRADE A Matured, lb. 47c

PRICES EFFECTIVE— MAY 26, 27 and 28

Select Quality
FRYING CHICKEN
Fresh, plump, tender meated pieces of frying chicken. Cut up on cello tray_____lb. **63c**

New Zealand Canterbury
FRONTQUARTER LAMB
Serve with mint sauce and fresh green peas. Whole or half_____lb. **33c**

★ COTTAGE ROLLS
Tenderized. Lean, no waste. Whole or half, lb__ **49c**

★ SIDE BACON
Empire Brand. Sliced rindless. 1-lb. picture package_____ **53c**

★ CHUCK ROAST
BEEF... A delicious pot roast. Grade Red "A"_____lb. **47c**

Boneless Loin
PORK ROAST
Cut from young, tender grain-fed pork. All cuts_____lb. **67c**

Boneless
ROLLED BRISKET
A tasty pot roast. Grade Red "A." lb. **49c**

Fresh
PORK BUTTS
Boston Style... Serve a delicious roast of pork this week-end____ lb. **47c**

Swift's Premium
BROWN N' SERVE SAUSAGE
With 6c off. 8-oz. package_____ **41c**

SAFEWAY'S The Best Place To Buy FRESH FRUITS and VEGETABLES

Perk up with fresh fruits and vegetables from Safeway . . . picked at the right stage and rushed to market . . .

All Produce Guaranteed to please or your money cheerfully refunded.

★ NO. 1 TOMATOES
Delicious red-ripe, for slicing or salads. 12-oz. or over carton____ **2 for 35c**

★ HEAD LETTUCE
Imported. Fresh, solid heads, lb._____ **15c**

★ CRISP CELERY
Fresh, crisp stalks, lb._____ **13c**

★ LOCAL SPINACH
Bunched. Popeye's favorite. 10-oz. cello package_____ **19c**

Bananas	Golden ripe_____	2 lbs. 43c
Grapefruit	Florida White, size 80s_____	2 lbs. 25c
Lemons	Sunkist, for ice-cold lemonade_____	lb. 22c
Avocadoes	Delicious nut-like flavor, size 35s____	2 for 25c
Green Peas	Delicious garden-fresh flavor_____	lb. 25c
New Potatoes	California, clean. 10 lbs. in shopping bag	83c

Newtown
APPLES
Extra Fancy All-purpose apples
2 lbs. 29c

Imported
STRAWBERRIES
Delicious red-ripe berries . . . It's time for strawberry shortcake
Original pack 12-oz. basket_____ **45c**

Sweet, Juicy
WATERMELON
Serve delicious ice-cold wedges. Lb._____ **12c**

Topped
CARROTS
Crispy, crunchy . . . delicious in coleslaw
2 lbs. 17c

RADISHES or GREEN ONIONS
Add flavor to salads
2 bunches 9c

Local
RHUBARB
Tart, garden fresh flavor. Ideal for pies or sauce.
2 lbs. 13c

Mexican Valencia
ORANGES
Sweet, full of juice . . . For the lunch box or fruit bowl
3 lbs. 29c

SAFEWAY

We reserve the right to limit quantities.

CANADA SAFEWAY LIMITED

IT'S MY VIEW

By BILL WALKER, Sports Editor

The week-end in review, or despite the allegations of a certain member of the Victoria School Board, it certainly was refreshing to see so many youngsters playing baseball. . . . Glad, too, to see the senior Chamber of Commerce go to the plate for the junior jaycees in their bid for additional playing fields for the kids. . . . Sound reasoning will solve the problem fellows . . . please!

An interesting epistle appeared on the desk over the week-end, contributed no doubt by one of the elite who hold that cricket is the one and only—or is it really "Cricket"?

What we mean is, as the piece suggests, is "Cricket" the true name of the game.

The article points out that a book of rules and definitions published some three centuries ago was titled: "Ye Sportinge Gyde to Clickete." In example, the definition of a batsman is simple. It reads: "Ye batter must bange ye balle mightily at alle tymes or be throwne downe and another take his place."

It has been suggested, because there is no authority for the present name, that when batsmen ceased to "bange ye balle mightily," so that the "click" became an unfamiliar sound, a sporting squire was heard to shout, "Crickety, click it."

This was taken up as the battle cry of the spectators, until gradually the despairing wail of those who would turn sloggers into batsmen rather than batsmen into sloggers, became "Cricket."

Or so the story goes, all contributions being gratefully received.

★ ★ ★

While on the subject of quotes of a quotable nature, and with appreciative deference to the Little Leaguers, their parents, and the coaches, it might do here to get a Little League mother's views.

(Mr. Harold Whitfield, please note, Mr. Whitfield being the elected representative of the school board who prides himself on being well apart from the "well-intentioned morons" who cater to Little League, the dangerous sport that it is!)

The following is taken from the "Little Leaguer" magazine:

Baseball Mother

The game of baseball used to be
Just faintly understood by me,
Hitter, home run, mound and walk
Were just a lot of menfolk's talk.
But since the Little League is here
I'm yearning more and more each year.
And as I sit up in the stands
I hold my head and wring my hands,
And with my heart I pitch each ball
I swing the bat and hear the call,
When at homeplate the "ump" calls "out"
I plead, I rant, I stomp and shout,
Until I realize with shame.
That this is just the children's game.

We start the dinner now at four,
And in and out my kitchen door
They come and go and eat and run,
Lest they be late and miss some fun.
And when I leave I must confess
My sink is sometimes quite a mess,
Piled high with dinner's pots and pans
So I can be in the cheering stands.

And when the game is played and o'er
And our boys chalked the losing score
A lemon soda cold and tart,
Soon mends the loser's broken heart.
Of course a win or one good hit,
Deserves a big banana split.
And when I see them tucked in bed
So many times at night I've said,
When sleep has quieted all the noise,
"Thank God for baseball for our boys."

GERALDINE WELSH
(Mother of two Little Leaguers)

★ ★ ★

Nanaimo Timbermen play here tonight and if there is a better attraction to be presented we haven't heard of it. . . . The Rocks seemingly have found themselves after an inauspicious debut, and Saturday's boxla triumph at Nanaimo was in the nature of a slap in the face to the Timbermen and their dreams of western conquest. . . . Word is that Saturday's contest was the best in recent years and, best of all, was clean, hard-hitting lacrosse with both teams sticking to the business at hand, which is the way the game should be played and, it is hoped, will be played here tonight. . . . This is the way that lacrosse will benefit and, as one opinion, the league officials are to be congratulated for their attempts to cut down on rough and dangerous play. . . .

★ ★ ★

It was also a healthy sign for local sports, the overflow crowds at the holiday softball tournament, the good turnout at the Senior baseball exhibition, the near capacity crowd at the Pony League opening, and the tired figure of a little leaguer's father seen trudging home late Monday night, scythe in hand, after completing his duties as groundsman at the park. . . .

An Armful of Silverware

If the sport lives of Billy Munro, 12 (left), and Barry Forbes, 13, parallel their success of the past two years, their family mantelpieces should be overcrowded in short order. The pair have been teammates on four championship clubs. See story below. (Times Photo.)

Trophies Come in Bunches To Two Saanich Youngsters

Teamwork sometimes goes a long way, and two Saanich youngsters can produce four championship trophies to prove it.

Billy Munro, 12, of 3254 Rutledge Street, and Barry Forbes, 13, 972 Annie Street, have been playing on the same teams for two years now, and their combination seems to be a winning one.

This spring, when Billy and Barry helped Victoria Combines of Division 5 of the Lower Island Junior and Juvenile Football Association to win the Baxter Memorial Trophy, it was the fourth championship team they had played on in the past year.

Football is just one of their sports. Softball and lacrosse have also found the youngsters on the winning side. In softball, Billy and Barry were around when the Tolmie Park team picked up the marbles for the juvenile softball championship. They also did their bit for the Saanich Tigers, who walked off with the peewee lacrosse honors.

The fourth title the boys shared in was the Division 5 league championship won by the Combines earlier this spring.

Billy, who learns his reading and writing at Quadra School, and Barry, who goes to S. J. Willis Junior High, will have their partnership curtailed this year. Barry, who is getting on in years, has moved up to the Bantam Lacrosse League, while Billy will stay with the Saanich Tigers.

Sports Menu

TONIGHT

LACROSSE
8.30—Memorial Arena, Shamrocks vs. Nanaimo Timbermen, Intercity Lacrosse League.

SOFTBALL
6.30—Central Park, Arrows vs. Fletchers, Victoria Senior A Men's Softball League.

BASEBALL
6.30—Little League Park, N. Kiwanis vs. Odd Fellows, National Little League.
6.30—Beacon Hill Park, Menzies Fuel vs. Eagles, Babe Ruth League.
6.30—Athletic Park, Hagels vs. Pages, Lower Island Juvenile Baseball League.

THURSDAY

SOCCER
6.30—Victoria West Park, Esquimalt vs. JBAA, Victoria and District League game.
6.30—Lansdowne Park, Heaneys vs. Victoria West, Victoria and District League game.

LACROSSE
6.30—Stevenson Park, Navy vs. Foul Bay, Senior B Lacrosse League.

SOFTBALL
6.30—Central Park, Navy vs. Victoria City, Victoria Men's Senior A Softball League.
6.45—Heywood Avenue Park, Firefighters vs. Trade-Ats, Victoria Senior Men's Softball League.

BASEBALL
6.30—Athletic Park, Capitals vs. Duncan, Lower Island Senior Amateur Baseball League.
6.30—Little League Park, Kiwanis vs. Kinsmen, American Little League.
6.30—Beacon Hill Park, Tillicums vs. UCT, Babe Ruth League.
6.15—Bullen Park, Merchants vs. Yarrows, Esquimalt Little League.

Individuals Edge Copleys

A bunt single by Marie Couch plus three walks in the ninth inning broke up a tight pitching duel and gave Individuals a 4-1 victory over Copley Brothers in a Victoria Women's Softball League game at Central Park Tuesday night.

Both teams scored singletons in the third inning and were tied, 1-1, at the end of the regulation seven frames.

Winning pitcher Jocelyn Richmond scattered four hits and whiffed 12 batters, while loser S. Mosley allowed five hits and struck out seven.

Line score:		R.	H.	E.
Individuals	001 000 003—	4	5	2
Copley Bros.	001 000 000—	1	4	1

Joss Richmond and Jan Zaruck; S. Mosley and M. Gee.

South Africa Downs MCC

LONDON, (Reuters) — South African cricketers gained the first victory of their tour of England Tuesday when they beat the Marylebone Cricket Club by 93 runs with an hour and a half to spare at Lords here.

The game hung in the balance this morning when the South Africans, who made 185 for nine declared in their first innings, lost their last five wickets in their second knock for only eight runs in 45 minutes. The damage was done by 22-year-old Fred Titmus, who had a remarkable spell of five wickets for three runs in seven overs with his offbreaks. The South Africans were all out for 184 and Titmus finished with eight for 43—the best performance of his first-class career.

Bantam Boxla

Esquimalt bantams will take on an all-star team formed from three other bantam teams tonight as a preliminary to the Shamrock - Nanaimo game at Memorial Arena. Game-time for the bantams is 7. Line-ups follow.

Esquimalt—Richard Lloyd, Tom Wyatt, Mike Mason, Bob Miller, Bill Knowles, Bob Hanney, Craig Booth, Gary Woodward, John McDonald, Bob Muse, Denny Faye, Garry Millard, Dave Linwood, John Addison.

All-Stars—Barry Forbes, Vic Wescott, Vern Grant, Gary Hall, Jack May, Bill Parr, Don Craigdallie, Fred Wright, Jim McNeil, Keith Bosher, Brian O'Hare, Brian Saunders, Bill Wilson, Bob Jones, Murray Southern.

SO SAYS TUNNEY

These Were Better Than Rocky

CHICAGO (AP) — Tommy Gibbons, Harry Greb and Jack Dempsey would have beaten heavyweight champion Rocky Marciano in their prime, Gene Tunney said Monday.

Tunney, who retired as heavyweight king in 1928 after knocking out Tom Heeney, did some reminiscing while in Chicago for Armed Forces Day.

"Gibbons was a wonderful boxer—he would have knocked Rocky out," said Tunney. "He would have slipped inside Rocky and taken charge.

"I don't believe Rocky would have laid a glove on Greb. Dempsey had everything Marciano has in strength and power and was intuitively a shrewd fighter with tremendous drive."

Same Ring, Same Family In Title Bout

DONNYBROOK, Ireland (AP)—Workmen hauled out a boxing ring Tuesday and began erecting it for Friday's European featherweight title fight between Ireland's Billy Kelly and France's Ray Famechon. The ring proved to be the same one Kelly's father, Spider Kelly, fought in 18 years ago when he was the European titleholder.

VICTORIA CLUB GOLF

Mrs. V. S. Godfrey won the silver division of a par competition at Victoria Golf Club Tuesday, five down. Bronze division winner was Mrs. E. P. Gillespie, one down.

Trade-Ats Take Lead; Lyons in Three-Hitter

Trade-Ats moved into first place in the Senior B Softball League Tuesday night when they clubbed Esquimalt, 11-2, at Heywood Park.

Bob Lyons went the distance for the winners, giving up three hits. Lyons helped himself when he clubbed a home run. Bernie Price also homered for the Trade-At club.

Trade-Ats hopped over George Kaye and reliefer Ted Minnis for all 11 runs in the first two innings. Jim Trimble took over and pitched shutout ball for seven innings of relief.

Esquimalt's only runs came on Red White's second-inning home run.

	W	L	Pct.
Trade-Ats	3	1	.750
Mary's Coffee Bar	2	1	.667
Esquimalt	3	2	.600
Foresters	1	2	.333
Firefighters	0	3	.000

French Colt Wins England's Derby

Phil Drake Surprises; Acropolis Third

EPSOM, England (CP)—Phil Drake, a French-trained colt owned by Mme. Suzi Volterra of France, came with a rush in the stretch to win the 176th running of the Derby today.

Panaslipper, from Ireland, was second, and the favored Acropolis, owned by Lady Derby, whose family gave the classic its name, was third in the field of 23 horses in the famed race for three-year-olds.

Phil Drake, whose sire is Admiral Drake and dam is Philippa, went off at 100 to 8 in the betting while Panaslipper was 100 to 1 and Acropolis 11 to 4.

Each horse carried 126 pounds in the 1½-mile race, the last six furlongs of which is run uphill.

ROYAL FAMILY WATCHES

The royal family was out in force for the Derby, on which the Irish hospital sweepstakes are based.

Queen Elizabeth and the Duke of Edinburgh rode down the course in an open landau before a crowd estimated at 200,000—short of the usual 400,000 to 500,000—then took their places in the royal box along with Queen Mother Elizabeth, Princess Margaret, the Duke and Duchess of Gloucester, the Princess Royal, the Duchess of Kent, Princess Alexandra and Princess Olga of Greece.

Phil Drake finished 1½ lengths in front with three lengths separating Panaslipper and Acropolis. Cardington King was fourth.

Two horses, Hugh Lupus and Square Dance, were scratched before the race.

THIRD FEMALE OWNER

Mme. Volterra became the third woman to own a winner in the Derby and her horse earned £18,802 for her. Second money was £2,212 and third £1,106.

The two previous winning women owners were Mrs. G. B. Miller with Midday Sun in 1937 and Mrs. M. Glennister with Nimbus in 1949.

The time for the run over the horseshoe-shaped track was 2.39 4-5.

Pike Rejects Ranger Offer; To Coach 'Peg

WINNIPEG (CP)—Alf Pike will remain as coach of Winnipeg's new entry in the Western Canada Professional Hockey League.

Jack Perrin, managing-director of the still-unnamed Winnipeg team, said Tuesday he had received a long distance telephone call from Pike confirming that the former eastern junior coach would stick with Winnipeg despite an offer to take over as chief scout for New York Rangers of the National Hockey League. Perrin had said earlier he would not stand in Pike's way when the offer was made known.

Pike, originally from Winnipeg, played for the Rangers in the 1940s and later coached Guelph, Ont., Junior Biltmores.

Sidney Leads By Two Games

Sidney Legionaires took two games from Duncan Monday to move into a two-game lead in the Lower Island Juvenile Baseball League.

Sidney ran their season's record to five wins and one loss by tripping Duncan 6-3 and 4-2 in a holiday double-header.

Tonight, Duncan takes on Page Cleaners at Athletic Park at 6.30.

	W	L	Pct.
Sidney	5	1	.833
Duncan	3	3	.500
ANAF Vets	1	1	.500
Hagels	2	3	.400
Pages	0	3	.000

Squash Meeting

Victoria Squash Court will hold its annual general meeting tonight at 8 at the Pacific Club. The meeting will be preceded by a club dinner, while on the agenda are the president's and treasurer's reports.

Anyone interested in squash rackets is invited to attend. Further information can be obtained by phoning the secretary at 3-9513.

Sports

NORTH SAANICH TAKES SUBURBAN TRACK TITLE

North Saanich scored heavily in the relay and distance events to win the Saanich High Schools Track and Field Meet over the week-end, at Sidney's Memorial Park.

North Saanich accumulated a total of 134 points in the over-all competition and 15 points in the sectional divisions to finish ahead of runner-up Mt. Newton and third-place Royal Oak.

The winners gained their winning points by sweeping three of the four relay events and Roy Brekke of North Saanich brought further points to his school by winning the mile and half-mile events.

CHRISTENSEN TO THE FORE

Fred Hurls No-Hit Game

Manager Ed Ash of Farmer Construction, his pitching stock depleted by the holiday doubleheader Monday with Bellingham, came up with a fellow by the name of Fred Christensen Tuesday night at Athletic Park.

Christensen, bumped out of his first start of the season, May 14 in the third inning by Duncan, hung around to the end Tuesday against Eagles. The end came after seven innings because of darkness, and when it was all over Christensen had a no-hitter and Farmers had a 10-0 victory.

It was Farmers' third win in a row in the Lower Island Senior Amateur Baseball League, and it put them comfortably ahead of Eagles and Capitals, tied for second with one win and two losses each.

Christensen struck out 11 in his seven-inning stint, and walked but three men. He was only in trouble twice, and only allowed one ball to be hit out of the infield.

In the second inning the smooth lefthander issued two free passes but struck out the last two batters to repair the damage.

A double error by second baseman Martin, Christensen's third walk, and a muffed third strike by catcher Shields in the seventh loaded the bases with one out. Christensen again rose to the occasion in the gathering dusk, striking out pinch-hitter Todd on three pitches, and retiring the final batter of the evening, Hodge, also via the strikeout route.

Farmers greeted Eagles' starting pitcher, Carlson, rudely, blasting in six runs in the first inning and bringing on pitcher Stout to finish the game. Farmers slowed down thenafter but continued to pound the opposition for 13 hits and four more runs.

Ron Martin with three for four and Lowell Hodges with two for three led the attack from the plate. Christensen, confining his excellence to the mound, was the only Farmer player not to get a safety.

Next league game will see Duncan tangle with Capitals for second spot Thursday night at 6.30 at Athletic Park.

Line score follows:		R.	H.	E.
Farmers	612 010 0—10	13	3	
Eagles	000 000 0— 0	3	3	

Fred Christensen and Jack Shields; Carlson, Stout (1) and Pearce.

PITTSBURGH (AP) — Glen Sonmer, Cleveland Barons hockey player, will be released today from Mercy Hospital where his injured left eye recently was removed.

Junior Rocks Score Second Straight Win

Junior Shamrocks, held in check in the first half, ran away for seven goals in the second half and a 9-3 victory over Jokers in a Senior B Lacrosse League game at Stevenson Park Tuesday night.

It was the second straight victory for Archie Browning's club and moved them into first place with an unblemished record. However, Foul Bay will be looking for a share of first place Thursday night when they take on winless Navy at 6.30 at Stevenson Park.

The Juniors were ahead 2-1 at the end of the first half and Wilf Scott scored the tying goal for Jokers at 20 seconds of the third quarter.

Shamrocks broke loose for seven straight goals to pile up their margin of victory, Bob Showers, Doug Bambrough, Art Pike, Phil Willis, Ed Kowalyk, Ed Longpre and Brian Woolridge scoring in succession. Roy Lawrence sniped Jokers' final goal with two minutes left in the game.

Dave Uwin turned in a hot performance in goal for the Junior Shamrocks, giving up single goals in the first, third and fourth quarters.

In Diaper League action Tuesday, Wayne Humby ripped in seven goals to lead Greens to a 10-7 victory over Tigers, and Fairoaks downed Blue Bombers, 6-3.

Diaper League scorers follow:

Greens—Wayne Humby 7, Tom Black 1, Ted Hansen 2. Total—10.

Tigers—Russ Baker 2, Bruce Brien 3, Brian Fisher 1, Hugh Simpson 1. Total—7.

Fairoaks—Bruce Brien 2, Jack Trueman 2, Glen Vickers 2. Total—6.

Blue Bombers—Dave Sheldrick 1, Ken Piercey 2. Total—3.

	W	L	F	A	Pts
Junior Shamrocks	2	0	17	7	4
Foul Bay	1	0	12	4	2
Navy	0	1	4	8	0
Jokers	0	2	7	21	0

Andrews Takes Honors

George "Porky" Andrews of Colwood Golf Club, knocked out of the championship in the qualifying round, won the second flight of the B.C. amateur golf tournament at Vancouver's Point Grey Club, defeating Ralph Cossey, 7 and 6, in the final.

Pils Shade Indians To Share Boxla Lead

Pilseners 8, Indians 6

VANCOUVER (CP) — The defence-strong Mount Pleasant Indians dropped their fourth straight intercity lacrosse league game Tuesday, going under 8-6 at the hands of the offense-strong Vancouver Pilseners.

Pilseners used the win as a stepping-stone to a first place tie, using their high-geared "hit 'em and run" technique to the best advantage.

Co-holders of the top spot in the league are the Nanaimo Timbermen. Each team has six points on three wins and two losses.

Only some sparkling net minding by Stan Joseph kept the score against the Indians from going higher. Joseph stopped 34 shots, more than his team returned.

Indians, whose slow-rolling attack gave the Pils time to get set and meet them solidly, also suffered in the penalty department. Pils scored three of their goals while Indians had a man sitting in the box.

Teams were deadlocked 1-1 after the first period, but Pils moved to a 3-2 advantage at the half, increased it to 8-4 in the third frame and were blanked 2-0 in the last.

INTERCITY LACROSSE LEAGUE

	GP	W	L	T	GF	GA	Pts.
Nanaimo	5	3	2	0	67	57	6
Vancouver	5	3	2	0	55	49	6
VICTORIA	4	2	1	1	46	36	5
N Westminster	3	1	1	1	25	27	3
Indians	5	1	4	0	38	49	1

Pony League Baseball

Cosmopolitans and Rotary will meet tonight at Carnarvon Park at 6.30 in a Pony League game. Thursday, Victoria Police and Mawson-Gage will play a postponed game at 6.30 at Carnarvon Park.

BOXLA SUMMARY

Pilseners	S	G	A	P	Indians	S	G	A	P
Stuart	4	3	0	0	Joseph	0	0	0	0
Hamson	3	1	0	0	McKay	1	0	1	0
Sakich	0	0	0	0	Houghton	1	0	0	0
Byford	3	0	3	2	Hannula	0	0	0	0
Aspin	0	0	0	0	Cervi	4	0	0	0
Kinna	6	0	1	6	Proctor	2	0	0	0
Dale	0	0	0	0	Brenner	1	1	0	0
B. Marsh	9	2	0	2	Lee	1	0	0	0
J. Marsh	0	0	0	2	Fox	5	2	0	0
Buchanan	9	2	0	0	M. Crema	4	2	0	4
Pfaff	5	0	0	0	K. Jones	1	0	2	2
Parry	0	0	0	0	L. Crema	5	0	0	4
Hunt	2	0	0	0	Barbour	4	0	0	7
Delmonico	0	0	0	0	Boucher	2	1	0	0
Kupchak	1	0	0	0	Johnston	0	0	0	0
Totals	42	8	4	12	Totals	31	6	3	17

Shots stopped:	1st	2nd	3rd	4th	Total
By Delmonico	6	7	4	8	— 25
By Joseph	10	6	10	8	— 34

Score by periods:	1st	2nd	3rd	4th	Total
Pilseners	1	1	5	0	— 8
Indians	1	1	2	2	— 6

NANAIMO DEFENCEMEN HEAD SCORING PARADE

By DENNY BOYD

Rocks Host Timbermen Tonight

There's scarcely an outfielder in baseball who doesn't feel he is a potential 20-game winning pitcher nor a grimy-faced lineman who does not in his dreams see himself starring as a triple-threat backfielder, reaping the glory denied him in the line.

Lacrosse defencemen commiserate with each other with tall stories about the goals they would score if only the forwards weren't always controlling the ball in goal-scoring territory.

This year, many of those wistful defencemen are looking at each other with surprise, because their wildest dreams are coming true. The laboring defencemen, formerly relegated to mundane checking and retrieving loose balls, are setting the scoring pace.

One need go no further than tonight's game between Victoria Shamrocks and Nanaimo Timbermen, at Memorial Arena.

Taking Nanaimo first, they are setting the pace in the individual scoring statistics. Heading the league, with 16 points, is John Lumley, who has been alternating between forward and defence. Tied for second place are spunky Lisle Scott and playing coach Arnie Duggan, both full-time rearguards and both owners of 14-point totals. One point behind them is import Derry Davies. He's a defenceman, too. Jim McNulty, their highest-scoring regular forward, has 12 points.

For the Shamrocks, defence Bill Bamford and forward Jack Bionda are the team's leading scorers, both with eight points. Victoria defencemen have scored over one-third of the Shamrock's goals so far this season. One of the most consistent Shamrock players has been defenceman Al Davies, who is playing his first full-time season with the Irish.

The husky Davies dressed for the first game of the season as utility but did not appear in the game. In his second game, against New Westminster, he scored a goal on his first floor-shift and against Vancouver Pils last week, Davies fired two goals. He followed up Saturday night by sniping three more against Nanaimo. The Rocks' four defencemen have scored a total of 16 goals.

Approaching tonight's long anticipated battle from another angle, Rock coach Red McMillan is not ready to panic over the apparent power of the Nanaimo team. McMillan feels that the Nanaimo club right now is as good as it ever will be while "we will improve more than they will over the season."

McMillan plans no line-up changes for tonight but Nanaimo hopes to have fabulous Fred Fulla back in the nets if his recent ankle operation will permit him to take his usual post. Gogie Stewart, one of the spark plugs of the team, will be in Vancouver on a soccer date, Bob Lumley is still out with torn ankle ligaments but Bob Raffle will be back at a forward post.

Jawin' John Lumley will be here in all his glory and Victoria fans may howl when they see the deliberate needling job the Nanaimo club has directed at Victoria.

Every player on the Nanaimo team has a crest on his sweater designating a local of the International Woodworkers of America, the power behind the team, Lumley's crest reads, "Victoria Local."

Aces Threaten to Quit Quebec Ice League

QUEBEC (CP)—Quebec Aces, main source of revenue for the city's ultra-modern hockey arena, are threatening to quit operating unless they get a bigger share of their steadily-dwindling gate receipts.

Mayor Wilfrid Hamel of Quebec City made the announcement Tuesday at a municipal committee which administers the city-owned Coliseum—home of the Professional Quebec Hockey League Club.

The Coliseum went $240,000 in the hole last year.

The arena's other big source of revenue is Quebec Frontenacs, a Quebec Junior Hockey League entry. In 1951, during an Eastern Canada Memorial Cup final between the defunct Quebec Citadelles and Barrie Flyers, a record 16,806 spectators sardined into the 10,000-seat stadium. It is believed the largest crowd ever to watch a hockey game in Canada.

By contrast, Frontenacs this year drew average crowds of 500 in the regular season, and lost $1.56 on a playoff game against Toronto Marlboros.

Only a few years ago the Aces packed the Coliseum for every game. Last winter crowds of 4,000-6,000 were considered excellent.

The Aces say unless they can get a better break they'll give up. Directors will give their decision this week-end at a QHL meeting in Montreal.

LACROSSE
TONITE AT 8.30
MEMORIAL ARENA
SHAMROCKS vs. NANAIMO
ADVANCE TICKET SALE AT ARENA BOX OFFICE
WEDNESDAY 10 A.M. TO GAME TIME
All Seats Reserved, 60c and 85c (Tax Included)

Plush Toronto Track to Rank With Best

TORONTO (CP)—Flat racing leaves Woodbine race track this fall and shifts to one of the classiest plants in North America.

Construction of the multi-million new Woodbine track—featuring the latest innovations in the sport of kings—is on schedule. The $12,000,000 track is to opened in May, 1956, in time for the 97th running of the $20,000-added Queen's Plate classic.

The new track will rank high with the top racing layouts in existence. In addition to an ultra-modern clubhouse, grandstand and racing strip, new Woodbine will have a beauty parlor, barber shop, bank, restaurants, bar, motel-like apartments for track workers, escalators and elevators. Eventually there will be a telebet system for clubhouse patrons so that nobody will have to move from his seat to place a wager.

An intricate system of lakes and shrubbery will be in the infield. A closed television circuit is planned for the future so that customers may watch the races in track lounges and restaurants.

The Ontario Jockey Club has overlooked nothing in its plan to replace old Woodbine, steeped in tradition and sentiment, with the new track. There will be fireproof stalls for horses. Special trains from downtown Toronto will shuttle fans to and from the track, on an 800-acre property, to suburban Malton township about five miles northwest of the city's northern outskirts.

There will be automatic betting machines, a gigantic parking lot to handle 15,000 cars to start. The lot can be expanded to look after 35,000 vehicles.

The five-tiered grandstand will seat 5,000 and eventually will be enlarged to seat 15,000. Clubhouse customers will sit in curved, padded seats.

Jockeys, trainers and stable hands will have double-bunk apartments with tiled bathrooms. Radio and television sets will be in each apartment.

Work on the track started last July. The outline for the one-mile main racing strip has been finished. Foundations for the grandstand and clubhouse are finished and the superstructure is about to be started.

The track will be on an 800-acre property, nearly 12 times bigger than old Woodbine, site of the Queen's Plate since the 1800s and a racing showplace for more than 70 years. Old Woodbine, enclosed by a high wooden fence in east-end Toronto, will be used solely for trotting.

Some day it will be sold, probably for a housing development. The OJC says it has not yet put the track up for bids but will "consider any reasonable offer that comes along."

The main one-mile racing strip in the new plant will be of sandy loam, and natural clay will provide drainage.

Water runoff is no problem. The storm sewer and drainage system got a good test during the hurricane Hazel floods last November and stood up well.

Work on the grandstand and clubhouse is ready to start. Administration offices, the beauty parlor, bank and restaurants will be in this building.

Near the four tracks on the property will be the miniature lakes and elaborate shrubbery layout. In addition to the main racing strip will be a 1¾-mile turf track. There will be also dirt and turf training tracks in the south end of the area.

Twelve H-shaped stables will accommodate 1,344 horses. Adjoining the stables will be apartments for 768 track workers.

The OJC also owns the Fort Erie race track. It bought the layout three years ago and has just completed a $4,000,000 renovating job there. It will continue to operate.

Fort Erie and Woodbine are the only two tracks operated by the OJC. There are two others, Dufferin track in Toronto, and Long Branch track. These are owned by Fred Orpen. The Hamilton track was closed last year.

NINE 'MAGIC NUMBER'

Elks Shade Lions; Pirates Take Second

Nine was the magic number in two games played Tuesday night in the American and Esquimalt Little Leagues.

At Little League Park, Elks scored nine runs in the first inning against Lions and hung on for a 9-7 victory, while at Bullen Park, a six-run third inning gave Pirates a 9-5 win over Esquimalt Lions and a share of second place.

Elks, led by doubles by Gordon Dovey and Bob Moss, confined all their scoring and all their hitting to the first inning. Gary Wilcox, who relieved starting pitcher Anderson in the first, shut out the Elks the rest of the way.

Lions kept chipping away at the lead and threatened with four runs in the sixth before relief hurler Barry Hitchens snuffed out the rally.

At Bullen Park, Terguson Webster picked up his first victory of the season, striking out 10 men and scattering eight hits. The losers were unable to score on him until the last two innings. Pirate batters combed two Lion hurlers for 10 hits.

Line scores follow:

		R	H	E
Lions	001 114—	7	5	5
Elks	900 00x—	9	5	1

Don Anderson, Gary Wilcox (1) and Paul Moretti; Gordon Dovey, Barry Hitchens (5) and Don McDonald.

Pirates	006 120—	9	10	3
Lions	000 032—	5	8	4

Webster and Anslo; Cubbitt, Kirkendale (4), Tschritter (5) and Fisher.

AMERICAN LEAGUE

	W	L	Pct.	GBL
Kinsmen	4	1	.800	—
Oak Bay Kiwanis	3	2	.600	1½
Lions	2	3	.400	2
Elks	2	4	.333	2½

ESQUIMALT LEAGUE

	W	L	Pct.	GBL
Yarrows	3	0	1.000	—
Naden Pirates	2	2	.500	1½
Lions	2	2	.500	1½
Merchants	0	3	.000	3

Druggists Lead Babe Ruth League

McCall-Davey Drug moved into first place in the Babe Ruth League Tuesday night at Athletic Park, squeezing out a narrow 8-6 victory over last-place Optimists. The win put the Druggists half a game ahead of UCT.

Standings follow:

BABE RUTH LEAGUE

	W	L	Pct
McCall-Davey	4	1	.800
UCT	3	1	.750
Eagles	2	2	.500
Menzies Fuel	2	3	.400
Tillicums	2	3	.400
Optimists	1	4	.200

Saddler Defeated

SACRAMENTO, Calif. (AP)—Joey Lopes of West Sacramento scored a stunning 10-round decision Tuesday night over featherweight champion Sandy Saddler. Lopes weighed 133½, Saddler 130½.

Bisley Rifle Team Named

OTTAWA (CP) — Sgt. J. A. Draper of South Porcupine, Ont., and Sgt. J. A. Blais of Montreal are the only boldovers from last year on the Canadian rifle team which will compete at Bisley, England, July 4-16.

Commandant of the 21-member team is Group Capt. J. H. Fenton of RCAF station, Lincoln Park, Alta., while the adjutant is Capt. W. J. Newell of Winnipeg.

Others on the Canadian team include: Cpl. A. H. Blanchette, Calgary; Lieut. G. N. Colville, Winnipeg; Cpl. K. G. Forster, Calgary and Sgt. W. Kayne, Veddar Crossing, B.C.

Two Ball Fans Killed When Stand Collapses

AUGUSTA, Ga. (AP)—A 100-foot section of a concrete wall at Augusta's baseball park collapsed under heavy winds Tuesday night, killing two persons and critically injuring a third. The South Atlantic League teams of Montgomery and Augusta were playing in the last of the fifth inning when the 60-mile-an-hour winds struck. The game was called off.

O.C. CRICKET

Leicestershire 114 and 165, Surrey 77 and 203 for three. Surrey won by seven wickets.

Essex 212 and 107, Sussex 183 and 137 for four. Sussex won by six wickets.

Worcestershire 352 for four declared and 174 for three declared, Scotland 286 and 103. Worcestershire won by 197 runs.

Gloucestershire 166 and 160, Kent 97 and 230 for two. Kent won by eight wickets.

Glamorgan 205 for eight declared and 176, Warwickshire 199 and 183 for four. Warwickshire won by six wickets.

South African Tourists 185 for nine declared and 183. MCC 87 and 189. South Africans won by 93 runs.

Yorkshire 272 for nine declared and 141 for seven declared, Derbyshire 184 and 90. Yorkshire won by 139 runs.

Hampshire 207 and 92 for seven, Lancashire 167. Match drawn.

Northamptonshire 210 and 202, Middlesex 206 and 207 for four. Middlesex won by six wickets.

Nottinghamshire 325 and 202 for seven declared, Somerset 242 for seven declared and 277. Nottinghamshire won by eight runs.

BOXER ACQUITTED

PROVIDENCE, R.I. (AP)—Robert L. Holston, 24, middleweight boxer, who fights under the name Bob Bolton, was acquitted of a manslaughter charge Tuesday in the death of Jose Contreras, 28-year-old Taunton, Mass., fighter who died May 9, a week after his technical knockout by Holston.

RACE RESULTS

HOLLYWOOD PARK

First Race—
Keyed Up (Trejos) $9.00 $5.40 $4.40
Gille Machree (Maese) 16.40 10.40
Desire (Glisson) 8.70
Time, .50 1-5.
Also ran: Sweet as Pie, Tony's Pie, Baby Book, Tuobo Doll, Sheri Lola, Tumbling, Spring Rhythm, Frontier Saga, Cancan Baby.

Second Race—
Knighted Way (Harmatz) $10.80 $5.30 $3.80
Re-Armed Robin (Longden) 9.60 6.30
Family Album (Shoemaker) 4.40
Time, .59.
Also ran: Flying Atlas, Rapidity, Pleasurio, Master Plan, Paro Panche, Sallie Key, Flaggs Boy, Sunny Gal, Best Sickle.

Third Race—
Two Bit Hug (Rugger) $78.10 $27.30 $16.30
Dark Khal (Shoemaker) 6.00 4.30
'Tis of Thee (York) 9.60
Time, 1.44 2-5.
Also ran: Last round, Free Roll, Flying Abbey, Californian, Trampolina, Tuff, Pukka Lil, Bhaiplay, Ravialla.

Fourth Race—
Solid Girl (Maese) $14.00 $5.50 $4.30
Cinnamon Stick (Valenzuela) 4.40 3.40
Mr. Minx (Boman) 11.00
Time, 1.45.
Also ran: Speed 'N Valor, Ariel Mio, Carrot Bunch, Artilite, Resurrection, Silver Ring, Moon Rage, Sonoma Falls, Harmony Bell.

Fifth Race—
Gollywood (Steed) $28.80 $14.30 $7.90
Fleet Charge (Neves) 8.40 6.20
Fort Union (Maese) 5.30
Time, 1.11.
Also ran: Mirzman, Tirnanog, Irish Claim, Bull McLuke, Cruise Along, Princess Patch, Golden Rage, Prim Lee, Cursor.

Sixth Race—
Bright Liberty (Lngden) $9.20 $5.10 $4.00
Heliosie (York) 4.10 2.90
Matinee Idol (Neves) 6.30
Time, 1.43.
Also ran: Arktikos, Sun Deck, Hasty Way, Private Abbey, Silverado, Sunny Khal.

Seventh Race—
Fair Molly (Neves) $4.60 $3.00 $2.50
Baby Alice (York) 6.30 4.50
Myrtlemoud (Nelson) 8.60
Time, 1.10 1-5.
Also ran: Sister Liz, Songcraft, Week-End, Jovie K., Jet Girl, Near Dark, First Aid Kit, Madam Jet, Ahriman, Sinful, Acquisition.

Eighth Race—
Sir Abbey (Nelson) $28.90 $10.80 $7.90
Texella (Shoemaker) 4.80 3.90
Cornerstone (Ruggeri) 8.90
Time, 1.23.
Also ran: Right Bright, Texas Leaguer, Chinga-Gook, Hans Sachs, Stradivarius, Haltafire, The Blend, Aptos, Post Chaise.

Upsets Mark Colwood Golf Handicap Meet

Two more upsets rocked the Colwood Golf Club handicap championship over the week-end as play advanced to the semifinal round.

Defending champion Si Spaven was knocked off, 2 up, by Pete Bordeleau and highly-rated Laurie Kerr fell by the wayside, 1 up, to George Davies.

Draw for semifinal matches, which may be completed on or before Sunday, follows:

Championship—9 a.m., H. G. MacKenzie vs. W. R. Bordeleau; V. Painter vs. G. E. Davies.

First Flight—9.06, G. W. Murphy, Jr., vs. J. D. Robertson; G. Graham vs. winner between G. Andrews and W. Allen.

Second Flight—9.16, C. H. Harrell vs. A. W. McIntyre; G. Cartwright vs. G. B. Sparling.

Third Flight—9.24, D. Hogarth vs. G. H. Matthews; G. E. Goodwin vs. L. C. Stapleton.

Fourth Flight—9.32, winner between J. M. Brooks and H. C. Gill vs. D. G. Ross; J. G. Greenwood vs. W. S. John.

Fifth Flight—9.40, G. M. Morgan vs. W. Yardley; T. G. Harris vs. H. A. Lineham.

Sixth Flight—9.48, R. J. Brousseau vs. winner between W. P. McColl and W. A. MacDonald; H. J. Evans vs. B. Hunnings.

Seventh Flight—9.56, W. G. Gordon vs. S. G. Evans; W. Cotton vs. D. C. Bowen.

Eighth Flight—10.04, A. Wright vs. A. Hendry; R. J. Darcus vs. T. A. Kennedy.

Ninth Flight—10.12, D. Brake vs. C. D. Carnegie; J. Esler vs. A. E. Bayliss.

Tenth Flight—10.20—H. M. Paterson vs. H. J. Yeadon; C. J. Jamieson vs. R. J. Langford.

Eleventh Flight—10.28, R. B. Ditchburn vs. winner between J. E. Chaplin and E. J. Hodgson; H. A. Ford vs. J. Volway.

EVERTON WINS

THE HAGUE (Reuters) — Everton, First Division English soccer team, beat the Dutch club Fortune 2-1 Tuesday.

MIZE TO GIANTS

PHILADELPHIA (AP)—New York Giants Tuesday signed Johnny Mize, one-time home run king of the National League and more recently a pinch-hit specialist with New York Yankees, as a part-time hitting coach.

New Pottinger Rises In Local Trap Scene

A 13-year-old stood shoulder to shoulder with older veterans Sunday at the Victoria Fish-Game Association prize shoot and walked off with a major share of prizes.

Eddie Pottinger, carrying on a great name in shooting circles, picked up a sleeping bag and a glass trolling rod for his prowess at the firing line at the Goldstream trap range.

Other double prize winners were Ray Vye, Herb Handyside, Ted Bailey, Jack Hiscock, Doris Atkinson, Norm Young and Buzz Hamsworth.

Bill Pearsall, R. Pottinger and Jack Hiscock won the miss-and-out competition while Stan Hall and Bill Pearsall teamed up to win the buddy shoot.

Who's Baseball's Best —Berra or Campanella?

By FRED DOWN
(United Press Sports Writer)

The Brooklyn Dodgers would have you believe Roy Campanella is the best catcher in the world but the New York Yankees insist he's only the second best in town.

The "great debate" which has been going on for some six years is at fever pitch again because the Yankees' Yogi Berra is hotter than a firecracker. He sparked the Yankees' recent seven-game winning streak with a .407 batting average and has driven in 13 runs. In addition, he's clubbed five homers in four games.

But the Dodgers, who enjoyed the luxury of batting Campanella eighth in their line-up at the beginning of the season, aren't the least bit fazed by such statistics. They say Campanella's been doing it all season.

The pudgy Campanella, who hit only .207 when plagued by injuries last season, has made a remarkable comeback. He's hammered 10 homers, leads the majors in runs batted in with 39 and has a .349 average.

Berra's season average is much more modest, .286, and he has blasted "only" eight homers and driven in "only" 27 runs.

Each would like nothing better than to win a third most valuable player award this year. Campanella won the National League's award in 1951 and 1953, while Berra won the American League citation in 1951 and 1954.

The two catchers' personal fortunes are always closely related to their teams' showings so it shouldn't be surprising that both the Dodgers and Yankees are leading their leagues.

MAJOR LEAGUE PACESETTERS

NATIONAL LEAGUE

	AB	R	H	Pct.
Mueller, New York	146	19	55	.393
Virdon, St. Louis	106	22	39	.368
Schoendienst, St. Louis	125	22	44	.352
Campanella, Brooklyn	133	26	45	.338
Logan, Milwaukee	134	23	43	.321

Runs—Snider, Brooklyn, 34. Runs Batted In—Campanella, 39. Hits—Mueller, 55. Doubles—Hodges, Brooklyn, 11. Triples—Fondy, Chicago, and Mays, New York, 5. Home Runs—Snider, and Kluszewski, Cincinnati, 11. Stolen Bases—Gilliam, Brooklyn, and Boyer, St. Louis, 6. Pitching, based on three decisions—Newcombe, Brooklyn, 6-0, 1.000. Strikeouts—Jones, Chicago, 59.

AMERICAN LEAGUE

	AB	R	H	Pct.
Kuenn, Detroit	151	25	57	.377
Power, Kansas City	113	26	42	.372
Kaline, Detroit	142	28	51	.359
Mantle, New York	120	40	41	.342
Bauer, New York	140	36	44	.314

Runs—Mantle, 40. Runs Batted In—Kaline, 33. Hits—Kuenn, 57. Doubles—Six players tied with 9. Triples—Fox, Chicago, and Kaline 4. Home Runs—Zernial, Kansas City, and Mantle, 11. Stolen Bases—Minoso, Chicago, 6. Pitching, based on three decisions—Aber, Detroit, 3-0, 1.000. Strikeouts—Score, Cleveland, 77.

Diane Leather Sets Mile Mark

LONDON (Reuters) — Diane Leather, 22-year-old British athlete who 12 months ago became the first woman to run a mile in less than five minutes, Tuesday night established a world record for the distance here when clocked in four minutes, 50.8 seconds.

There is no official record for the title, since the International Amateur Athletics Federation thinks it is too strenuous for a woman to run that far.

COAST BASEBALL

	W	L	Pct.	GBL
San Diego	34	16	.680	—
Seattle	29	22	.569	5½
Los Angeles	25	25	.500	9
San Francisco	24	25	.490	9½
Oakland	23	25	.479	10
Portland	22	24	.478	10
Hollywood	20	29	.408	13½
Sacramento	19	30	.388	14½

Hollywood ..... 020 010 000—3 8 1
Seattle ..... 000 100 000—1 6 2
Witt, O'Donnell (7) and Bragan; Lombardi and Ginsberg.
San Francisco ..... 010 205 000—8 9 3
Portland ..... 002 000 000—2 8 1
Fracchia and Tornay; Werle, Anthony (6) Burtschy (8) and Robertson.
San Diego ..... 000 103 002—6 11 1
Los Angeles ..... 000 000 100—1 7 0
McLish and Bailey; Church, Pyecha (8) and Frames, Fanning (8).
First game—
Sacramento ..... 000 000 3—3 8 1
Oakland ..... 010 006 x—7 10 0
Daley, Gettel (7) and Sheely; Bamberger and Neal.
Second game—
Sacramento ..... 000 000 002—2 6 3
Oakland ..... 202 003 00x—7 11 3
Johnson, Harrist (7) and Sheely; Black and Neal.

No Brain Damage

CHICAGO (AP)—Dr. Harold Voris, neurologist, Tuesday night examined Chicago White Sox outfielder Minnie Minoso and said there is no brain damage from a small fracture Minoso received when hit by a pitched ball last week.

Earlier Tuesday, Dr. John Claridge, White Sox team physician, disclosed Minoso had suffered a small split in the templar region.

Dr. Voris said Minoso may be released from hospital Friday.

FISHERMAN LAME

NEW YORK (AP)—Trainer Syl Vietch said Tuesday C. V. Whitney's Fisherman, one of the top three-year-old colts of 1954, suffered a fractured right ankle and probably is through with racing for this year.

Billy, Curt Return to Form

(By The Associated Press)

Billy Pierce and Curt Simmons, a pair of southpaws who have known better days, may be ready to set up shop again. If so, you can bet managers Mary Marion and Mayo Smith will be throwing a lot of business their way.

Billy the kid has been one of the missing links in Marion's plan to deliver Chicago White Sox an American League pennant. Sox have been just a stride or two behind the leaders, without Pierce, but if his arm troubles are over Chicago could really get in on the scrap.

Tuesday night his three - hitter beat Cleveland 4-1 as Chicago home runs ruined rookie Herb Score and pushed Sox to within a half-game of the second-place Indians.

Billy fanned seven while notching his second complete game, flashing some of the stuff that made him American League strikeout king in 1953—the year he was 18-12 and Sox finished 11½ games behind, the closest they had come since 1920.

TURNED THE TIDE

Simmons looked his best since 1953 as he went 7½ innings before tiring. And with some nice help from Jack Meyer, that was enough to snap a six-game winning streak by New York Giants 6-2.

Simmons, who helped Phils to their 1950 flag but who fell off after losing part of a toe in a 1953 lawn-mower accident, fanned five and spaced five hits. It was his first victory in five appearances after shoulder trouble in spring training.

In the American League Chuck Stobbs and Washington Senators smashed first-place New York's seven - game string by beating Yankees 3-2. And Baltimore ended its five-game losing slump 6-1 against Boston while Detroit beat Kansas City 9-6.

In the National Pittsburgh buried its 11-game losing string by humiliating the first-place Brooklyn Dodgers 15-1.

BASEBALL SCORES

National League

	W	L	Pct.	GBL
Brooklyn	27	9	.750	—
New York	21	15	.583	6
Chicago	20	16	.556	7
St. Louis	16	16	.500	9
Milwaukee	18	18	.500	9
Cincinnati	15	19	.441	11
Pittsburgh	12	24	.333	15
Philadelphia	11	23	.324	15

		R	H	E
New York	000 100 001—	2	7	0
Philadelphia	000 200 22x—	6	12	0

Hearn, Wilhelm (7), Liddle (8) and Katt, Westrum (8); Simmons, Meyer (8) and Seminick. Hr., Pha., Seminick.

		R	H	E
Brooklyn	010 000 000—	1	5	1
Pittsburgh	003 071 40x—	15	19	0

Podres, Labine (3), Meyer (4), Black (5), LaSorda (6), Hughes (8) and Campanella; Law, Friend (5) and Shepard. Hr., Pittsburgh, Ward.

American League

	W	L	Pct.	GBL
New York	23	12	.657	—
Cleveland	22	13	.629	1
Chicago	21	13	.618	1½
Detroit	20	16	.556	3½
Washington	15	18	.455	7
Boston	15	22	.405	9
Kansas City	14	22	.389	9½
Baltimore	11	25	.309	12½

		R	H	E
Washington	020 000 001—	3	9	0
New York	100 000 010—	2	6	1

Stobbs and Fitzgerald; Grim, Sturdivant (8), Ford (9) and Berra.

		R	H	E
Chicago	000 000 130—	4	7	0
Cleveland	000 000 100—	1	8	1

Pierce and Lollar; Score, Narleski (9) ad Foiles. Hrs., Chi., Carrasquel, Nieman; Cle., Kiner.

		R	H	E
Boston	000 000 100—	1	6	2
Baltimore	001 003 20x—	6	10	0

Nixon, Hurd (6), Kemmerer (8) and White; McDonald, Moore (7) and Smith.

		R	H	E
Detroit	200 003 130—	9	12	2
Kansas City	000 014 010—	6	8	0

Gromek, Zuverink (6), Flowers (6), Cristante (7), Foytack (7), Fletcher (8), Aber (8) and Wilson; Ditmar, Sains (6) Gorman (7), Slater (9) and W. Shants, Astroth (9). Hrs., Det., Kaline; KC, Zernial.

THE CULT OF SUPER-SEX

What makes shy men bold and good women bad? June Coronet takes you inside THE CULT OF SUPER-SEX...the cult of oversized bosoms, gorgeous legs and flashing hips. Learn why millions of Americans have joined the cult and are "hemmed in by sex;" why "plain looking" girls turn to it as their last chance at thrills. Find out the shocking facts about super-sex—learn where it is leading you. Read THE CULT OF SUPER-SEX in June Coronet, now on sale.

June CORONET now on sale

AGE-OLD QUALITY
Wiser's
DE LUXE WHISKY
IN SMART DECANTER

This advertisement is not published or displayed by the Liquor Control Board or by the Government of British Columbia.

Moore Ranked Behind Rocky In Latest Ring Honor List

NEW YORK (AP)—Light-heavyweight champion Archie Moore today was ranked top heavyweight contender in the latest Ring Magazine ratings for his victory over Cuba's Nino Valdes.

It was the first time since Sugar Ray Robinson was included in both welterweight and middleweight divisions six years ago that a boxer has been placed in two classes. Robinson then was welterweight champion.

Moore, 38, outpointed Valdes, then No. 1 contender, in a 15-rounder in Las Vegas, May 2.

Valdes dropped to fourth behind Pittsburgh's Bob Baker and England's Don Cockell. Cockell had been No. 2 man and Baker No. 3 before the beefy Briton was blitzed by heavyweight champion Rocky Marciano May 16.

In a reshuffle of the middleweights Frances Charley Humez replaced Joey Giardello of Philadelphia as the leading challenger with Rocky Castellani of Cleveland second. Gardello was dropped to third because of idleness resulting from his troubles with the law.

Virgie Akins of St. Louis moved out of nowhere into the No. 5 berth in the welterweight ranks on the strength of an unbeaten string for six fights. In his last two fights he knocked out Ronnie Delaney and Joe Miceli. Ramon Fuentes of Los Angeles placed third in the welters, changing berths with the "grounded" Vince Mantenez of Paterson, N. J.

Frankie Ryff of New York was promoted to second from third among the lightweights despite his recent defeat by first - ranking Ralph Dupas who had beaten Dupas previously, moved ahead of Italy's Duilio Loi, the European 135-pound champion.

Thailand's Chamrern Songkitrat has changed his mind about retiring, Ring editor Nat Fleischer said, and he was given the No. 6 berth among the bantamweights. Fili Nava of Mexico was dropped from the listing to make way for the Thail police lieutenant.

Canadian heavyweight champion Earl Walls of Toronto is ranked No. 8 among the heavyweights.

Richie Kid Howard of Halifax is No. 8 lightweight.

Two Weeks' Summer Cruise

We have chartered a cruiser that sleeps six to eight persons for two weeks, July 24 to August 7. We intend to cruise and fish in the famous waters of this coast and are looking for young married couples who would be interested and willing to share in the cost of this dream holiday. Anticipated total cost per couple is $150. If interested contact Box 1541, Victoria Press. Must complete our arrangements before June 1.

Here's Where It All Began!

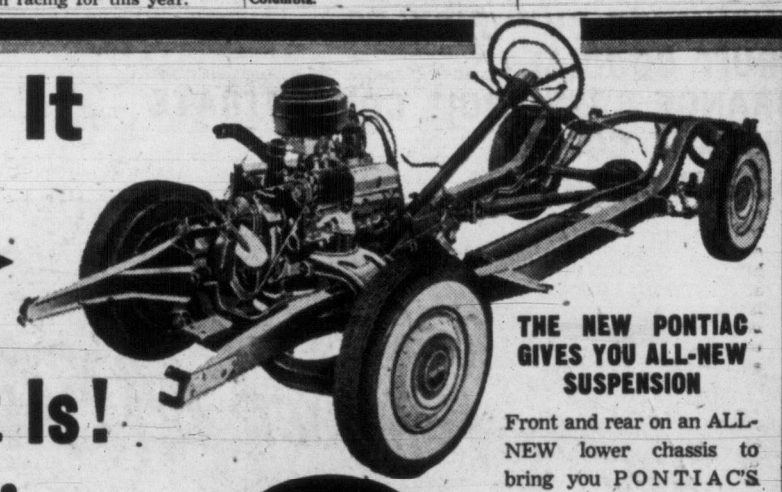

AT EMPRESS MOTORS SEE FOR YOURSELF HOW

Completely New It Is!

1955 Pontiac

The new Pontiac for 1955 is new in EVERY DETAIL — ALL-NEW Panoramic Bodies by Fisher with full 4-FENDER VISIBILITY plus all-new Futuristic Silver Streak Styling with that sleek, road-hugging, long, low look; ALL-NEW glamorous interiors in a host of exciting ALL-NEW fabrics and shades to match the ALL-NEW EXTERIOR COLORS; choice of 4 great transmissions, improved dual-range Hydra-Matic, Super-Smooth Powerglide, Improved Syncro-Mesh PLUS ALL-NEW Multi-Range OVERDRIVE! MANY MORE ALL-NEW PONTIAC FEATURES TO GIVE YOU THE FINEST RIDE IN '55!

THE NEW PONTIAC GIVES YOU ALL-NEW SUSPENSION

Front and rear on an ALL-NEW lower chassis to bring you PONTIAC'S fabulous ALL-NEW 4-WAY BALANCED RIDE!

3 mighty engines

4 Silky-smooth transmissions

CHOICE OF V8 or BIG 6

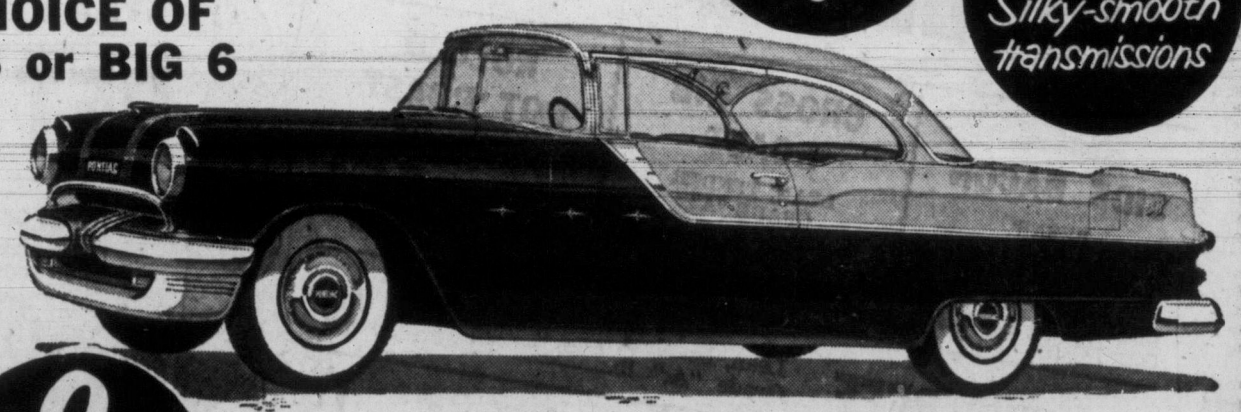

23 brilliant models

6 great series

We cordially invite you to come in and see the 1955 Pontiac which is creating a sensation in every showroom on the continent! See it now, in OUR SHOWROOMS, ask for a demonstration drive.

YOU CAN OWN A GREAT, NEW 1955 PONTIAC FOR AS LOW AS $2241

For full details, and complete choice of new models for 1955, inquire at

EMPRESS MOTORS

900 Fort at Quadra 2-7121

FOR YOUR EVERYDAY FOOD BUYS SHOP....

B&K

★ **FRUIT COCKTAIL** AYLMER, FANCY QUALITY, 15-oz. tins ..... 2 for 47c

★ **GREEN BEANS** AYLMER, CHOICE QUALITY, 15-oz. tins ..... 2 for 27c

★ **SALMON** ROYAL RED, FANCY QUALITY, SOCKEYE, ½s ..... 2 for 69c

CHOCOLATE BARS
Neilson's, pack of 6. Regular 39c ..... PKT. 33c

MEAT BALLS
Puritan Brand, 15-oz. tin 37c

BURNS' SPREDEASY CHEESE		1-lb. packet	55c
DAD'S COCONUT COOKIES		11-oz. packet	35c
FIVE ROSES FLOUR	All purpose	24-lb. sack	1.29
CUCUMBER CHIP PICKLES	"Nalley's"	12 oz.	29c
FRUIT CORDIAL	"Malkin's" Lemon, Lime, Orange, Grape	pint size	35c
ORANGE BASE FRUIT CONCENTRATE	"Real Gold"	6-oz. tin	21c
INSTANT COFFEE	Maxwell House	2-oz. jar	69c
SUGAR CRISPS	With free packet Kool Aid	8-oz. packet	28c

LOW PRICED PRODUCE GUARANTEED FRESH

No. 1 HOTHOUSE **TOMATOES** Red ripe, best for salads, lb. 39c

GREEN ONIONS Local Grown 2 bunches 11c

RHUBARB Rich, Red, Tender Stalks 2 lbs. 15c

WATERMELON Enjoy it ice cold, lb. 12c

NEW POTATOES California, Shafter whites ..... 5 lbs. 41c

KRAFT DINNER

2 pkts. 27c

SALAD DRESSING KRAFT "Miracle Whip" 32-oz. jar 79c

WASTE-TRIMMED MEATS

LEAN, ECONOMICAL, GRADE "A"
MINCED BEEF Fresh ground, lb. 39c

RINDLESS **SIDE BACON** BURNS' 1-lb. Cello pkt. 59c

CROSS RIB ROAST LEAN, TENDER GRADE "A" Per lb. 49c

ROLLED POT ROAST GRADE "A" Per lb. 49c

STEWING BEEF Lean, boneless, Grade "A," lb. ..... 49¢

PLATE BRISKET Grade "A," lb. ..... 17¢

BOLOGNA Burns', best quality, sliced, lb. ..... 29¢

FRESH HALIBUT ARRIVING DAILY, SLICED OR BY THE PIECE AT LOWEST PRICES!

MARGARINE SOLO BRAND ..... 2 lbs. 59c
GOOD LUCK ..... 2 lbs. 69c

PET FOOD DR. BALLARD'S, THRIFTY, best for your dog. 15-oz. tins ..... 3 for 25c

EXTRA SPECIAL! IMPORTED FROM SCOTLAND

MARMALADE
SILVER SHRED 12-oz. Jar ..... 29¢
GOLDEN SHRED 12-oz. Jar ..... 29¢

BREAD ECONOMY, wrapped and sliced, 15-oz. loaves ..... 2 for 23c

TEA PRICES ARE DOWN!

LIPTON'S Finest Orange Pekoe Purple Label ..... 1 lb. 1.22

TEA BAGS
LIPTON'S 30s ..... pkt. 45c
LIPTON'S 120s ..... pkt. 1.55

B&K

B&K ECONOMY STORES LTD.

PRICES EFFECTIVE
THURS., FRI., SAT., MAY 26, 27, 28

"DADDY'S SUPERMAN" chortles Barbara, four-year-old daughter of U.S. Air National Guard jet pilot, Lieut. John M. Conroy, who spanned the States, both ways, in less than 11½ hours Saturday. Then the cherub demanded he read the funnies to her. Alone in an F-86 Sabre jet, Lieut. Conroy averaged 7½ miles a minute during the 5,085-mile flight. He left Los Angeles at 5.59 a.m. PDT, lunched at New York, and returned to Los Angeles at 5.26 p.m. Conroy's was the second dawn-to-dusk continental round trip. The first, in 1953, took 13 hours 57 minutes.

REPEATED BLOWS KILLED HER

Immigrant's Baby Sadist's Victim

MONTREAL (CP) — Nine-months-old Susie Timm died of a hemorrhage from repeated blows to the liver, a medico-legal expert said Tuesday.

Dr. Rosario Fontaine said after performing an autopsy on the child's body that the liver was ruptured several times and that one blow would have been enough to kill the child.

Daughter of a German immigrant, her body was found Monday in a Park Avenue rooming house. It was covered with bruises and burns.

An inquest is expected to open today. Vladimir Nekrassoff, 33, described by police as a German national of Russian descent, is being held as a material witness. In Quebec no charge is laid until after an inquest.

Nekrassoff and Mrs. Honor Rogers, the woman with whom he had been living, shared a Park Avenue apartment and had been caring for the child three weeks.

IT'S WHITE, GOLD-PLATED

SAN FRANCISCO (UP) — Police figured they shouldn't have much trouble finding Mrs. Schatze A. Weicker's stolen car.

She said the car was a white 1955 Cadillac hardtop convertible, ornamented in gold and worth $6,500.

2-4622 MILL RUN WOOD 2-4622
Immediate Delivery
2½ BIG CORDS $8.00 5 BIG CORDS $15.00 7½ CORDS $21.00
THICK BARK SLABS WITH BLOCKS
Blocks and Slabs for Furnace and Kitchen
2-4622 THIS OFFER GOOD FOR A LIMITED TIME ONLY

Soviet Visit Marks Tito's 63rd Birthday

BELGRADE, Yugoslavia (UP)—President Tito thanked Russia for wishing him a happy 63rd birthday today on the eve of a historic mission from Moscow to forgive him for his seven years' defiance of the Kremlin.

Tito celebrated his birthday on the eve of the visit by a top-level Soviet delegation that will translate into reality the Yugoslav president's prediction when the cominform ousted him in 1948.

"One day they will come back to us and admit they were wrong," Tito said then.

The Soviets headed by Communist party boss Nikita Khrushchev and Premier Nikolai Bulganin arrived to woo Tito's friendship and end the long economic blockade by the east European bloc.

tired and irritable?
Delicious, flavourful VI-TONE contains essential vitamins, proteins and minerals . . . helps you overcome tired irritable feelings. Try it . . . and see!
Instant VI-TONE HOT or COLD
VI-TONE

TORIES REMAIN 'PROGRESSIVE'

Drew Denies Move Afoot To Change Name of Party

OTTAWA (CP)—Hon. George Drew said Tuesday he has seen no tendency toward abbreviating the official name of his national party to "Conservative" from "Progressive Conservative."

But, the national party leader added, most members—including himself—still call it the Conservative party.

Mr. Drew made the statement in an interview while commenting on the decision by the executive of the party's Alberta association to drop the word "Progressive" from the title. Ballots in next month's Alberta election will carry the party affiliation of candidates.

Mr. Drew said there is no move afoot to make an official change in the "Progressive Conservative" title, adopted at the 1942 party convention which chose John Bracken as party leader.

He said, however, that it is general practice to use the one word "Conservative" when referring to the party. The prefix was simply an adjective.

Mr. Drew noted that Conservatives in Britain don't use their party's full title: The Conservative and Unionist Association.

Clean, Freshen Refrigerator with SODA
Just sprinkle soda on a damp cloth and wipe inner surfaces. Wash ice trays in soda solution—3 tablespoons to a quart of warm water. Leaves no soapy odour. Recommended by leading refrigerator manufacturers.
COW BRAND BAKING SODA
PURE BICARBONATE OF SODA

WHAT A BUY!
Both BLUE and WHITE Breeze give you a
CANNON TEA TOWEL OR FACE CLOTH
in every package!
Still the greatest bargain in detergents! That's Lever Brothers' All-Purpose Breeze. There's a genuine Cannon Tea Towel worth 35¢ in every economy-size box . . . a Cannon Face Cloth worth 25¢ in every large size. Choose white Breeze in the familiar red box — or Blue Breeze in the new blue box. Get your Cannon Tea Towel or Face Cloth right inside!
25¢ VALUE 35¢ VALUE
NEW! ALL-PURPOSE Breeze WASHES EVERYTHING
BLUE Breeze
LOOK! Cannon TEA TOWEL INSIDE
BLUE Breeze
LEVER PRODUCTS
Breeze
washes clothes not just white—but clean!

JUICE TASTES SO MUCH BETTER
fresh from the orange
There's absolutely nothing to equal the rich, tangy flavour of juice *squeezed fresh from California oranges.* Drink a 6 oz. glass of Sunkist fresh orange juice *every day!*
And it's better for you, too!
Pure fresh orange juice comes only in nature's own perfect container—the orange itself. Tangy *home-squeezed* juice, with lots of the delicious meaty solids left in it, gives you the *full nutritive value* . . . and *all* the Vitamin C that nature put there.
Sunkist
Trade-Mark Registered
TREE-FRESH VALENCIAS
from California and Arizona
The finest oranges grown carry the Sunkist Trade Mark on the skin of the orange. Accept no others.

A DOCTOR EXPLAINS

What Your Pains Mean

By DR. WALTER C. ALVAREZ

Emeritus Consultant in Medicine, Mayo Clinic
And Emeritus Professor of Medicine, Mayo Foundation

This is a different sort of medical series in that Dr. Alvarez not only describes the origin and meaning of many of your pains, but he also takes you, the reader, into his office and shows you how the internist's mind works as he tries to make a diagnosis and as he handles difficult patients.

CHAPTER X

SO-CALLED CHRONIC APPENDICITIS AND PSEUDO-ULCER

There are some cases in which, because of pain, distress, aching, soreness, or burning in the right lower quadrant of the abdomen, perhaps with vague indigestion and feelings of fatigue, toxicity, and ill health, the question in the mind of physician and patient will be: Can all this trouble be due to chronic appendicitis, and would it help to operate?

Often in desperation an operation is performed and the suspected organ is removed; but rarely does this work a cure, and often the patient is worse.

It is highly important to find out if the distress is arising in any part of the bowel, and this can usually be determined best by asking a few questions. If it is not related at all to the taking of food, or to the emptying of the bowel with laxatives or enemas, or to the passing of flatus, it probably has nothing to do with the digestive tract. If it is relieved by walking around it is probably arthritic in origin.

Often the distress is constant, every day and every night, and not influenced by anything the patient does. Then I think it originates in the nervous system and probably in the brain. It is like the constant headache for which no cause can be found.

TIRED MUSCLES

Distress that comes particularly when the patient is tired is, of course, likely to be due to tired muscles and nerves. My impression about these persons is that in most of them the distress does not arise in the digestive tract. Only rarely does it arise in the appendix. It certainly is more than a coincidence that the patient is usually a woman and often a rather neurotic or psychopathic one.

If disease of the ovaries were the cause of the pain one should expect it to be worse with each period, and this is rarely the case with so-called chronic appendicitis. In puzzling cases I have the right kidney and tube running from it studied to make sure that they are not diseased.

In some cases, and particularly in those in which the patient was psychopathic to begin with, or in which the abdominal symptoms developed after a psychic shock, or in which no sign of disease was found when the abdomen was explored, I suspect strongly that the disease that caused the discomfort is up in the brain, from whence the distress is projected out to the periphery.

Abdominal distress is a common initial symptom of neuroses, psychoses, and other diseases of the brain.

One sometimes wonders if, in a given case of puzzling indigestion or distress in the lower abdomen, it would do any good to remove the appendix. I once wrote an article after studying the results of an appendectomy in 385 persons who had been operated on elsewhere. Among those who had never had anything resembling an acute attack of appendicitis, less than 1 per cent were relieved of their symptoms, and 24 per cent were made worse. Among those who had had an acute attack or were operated on in one, 67 per cent were cured.

HISTORY IMPORTANT

Evidently then, in most cases the only criterion on which one can safely base the diagnosis of chronic appendicitis is the history of one or more attacks that resembled an attack of acute appendicitis, with pain severe enough to keep the patient awake most of a night. In my series there were many persons who were operated on because of an X-ray diagnosis of appendicitis, and in every one the persistence of the symptoms showed that the diagnosis was wrong! Actually, there is no good or trustworthy X-ray sign of appendicitis, and many good X-ray men never attempt to make the diagnosis.

Next: Chapter 10 (Continued)

A BRAVE SHOW will be put up by these Jaycees for heap-big regional pow-wow slated for Victoria this week Thursday, Friday and Saturday. Here Jaycees, about 350 of them, who will invade the city. The five not-so-little they give the smoke signal for fellow Indians in picture are, left to right, Frank Mannix, Ald. Heaslip, Boyd Moore, Gordon Carter and Don Anderson. (Times photo.)

Fire-Burned Judge Rules From Experience

SAN FRANCISCO (AP) — A woman who tried to smoke out her estranged husband with burning newspapers got a lecture Tuesday on playing with fire—from a judge who spoke from experience. Mrs. Elvina de Groupet, 38, was fined $100 and given 90 days to pay. The lecturing judge, Clayton W. Horn, gestured with bandaged hands. He scorched them trying to light his barbecue pit.

HELPS PUPILS

The first school librariries in Ontario were established about 1850.

Valuable Blood Drug Found in Australia

CANBERRA (AP) — Australian scientists have discovered that the drug reserpine, valuable for treating blood pressure and hypertension, can be obtained from an Australian plant. The plant giving the drug is a small tree called alstonia constricta, found in northeast Australia.

Russia to Send Observer Corps To Toronto's Trade, Air Show

By VICTOR MACKIE
Times' Ottawa Correspondent

OTTAWA — Russia is planning on sending a large corps of "observers" to visit the International Trade Fair and Air Show scheduled for Toronto from May 30 to June 10.

So far as could be learned here, the Russians do not plan to stage any exhibit at the Trade Fair or to bring along any aircraft to take part in the International Air Show. But they are going to be keen observers.

"They are coming to the fair to look and perhaps to buy," a Russian embassy spokesman explained.

Officials of the department of external affairs disclosed today that the Russian embassy in Ottawa had applied for visas for 13 of their countrymen. Russian Ambassador Dmitri Chuvahin, the first secretary and the commercial consular, from the Russian embassy, were in Toronto Friday in connection with the fair and air show.

It is understood that among the group coming from Russia are a number of aviation experts. Several officials from the Russian embassy staff also plan to attend, including the military and air attaches.

WOOD — SPECIAL — WOOD

No. 1 Fir Wood, stove lengths, very easy to split. Good for kitchen, furnace, heater and all-around use. Ready to burn. Best wood in town.

2½ CORDS $10.00

FREE! MILL WASTE FOR FILL AND ROAD

O.K. FUEL

Come and see this wood in our yard and office

760 TOPAZ AVENUE — IMMEDIATE DELIVERY — PHONE 4-8492

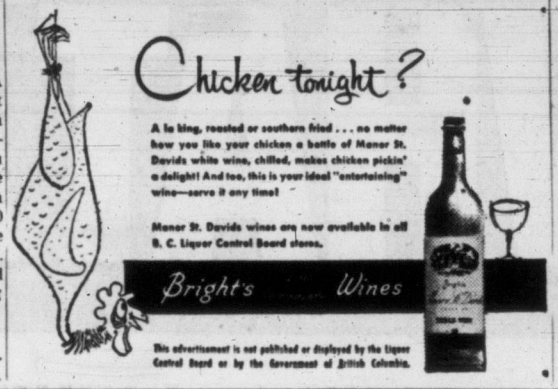

FAIRBANKS MORSE

POWER MOWERS

Good Looking! Well Built!

With features that give you easier, better mowing.

ROTARY MODELS
Perfectly balanced, light weight, easy to manoeuvre. Heavy motor provides power to spare. Specially designed cutter bar gives extra suction, and positive stop switch means really simple operation. Three models—in 18" and 20" cut, all with adjustable cutting heights.

REEL TYPE MODELS
Self-propelled. Simple control and four section roller makes them extremely easy to operate. Heavy reinforced cutting bar gives longer life. Adjustable cutting heights. In models with 18" and 21" cut.

See your local F-M Dealer, or
The CANADIAN FAIRBANKS-MORSE Company Limited
1400 Broad St., Victoria — 4-4178

New Soft Plastic Holds Plates Tighter

Complete set of two cushions for both uppers and lowers $1.50.

Accept no substitutes for new Snug—the only lasting soft plastic denture cushion.

Eases Sore Gums!

Cushions the mouth yet grips plates like "Living Tissue!"

Now, quickly stop pain and trouble due to loose fitting plates with new SNUG Denture Cushions. Amazing soft plastic grips plate firm and tight yet feels soft and comfortable, like "Living Tissue." Gums feel wonderful. You eat, talk, laugh in comfort. SNUG stays cushion-soft. Can't harden and ruin plate. Peels right out when ready to replace. Tasteless, odorless, cleaned in a jiffy. No more daily bother with "stickums." Get Denture Cushions called SNUG and do away with your plate troubles. Money-back if not satisfied. At all druggists.

G. T. FULFORD CO. LTD., BROCKVILLE, ONT.

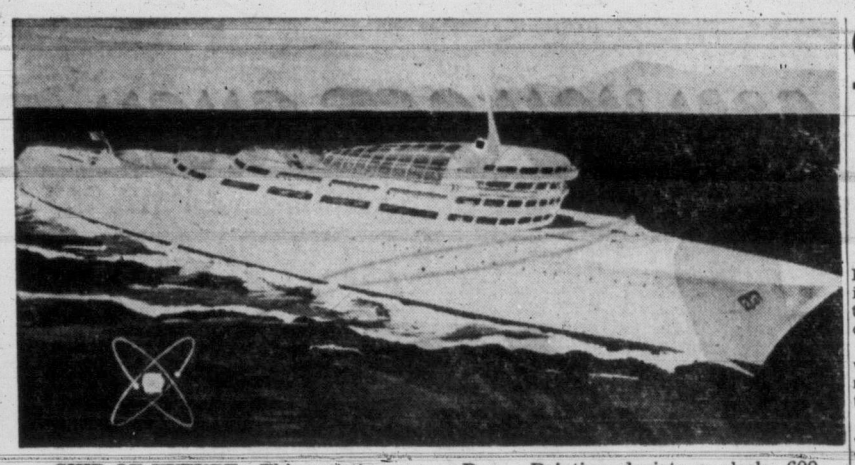

SHIP OF FUTURE—This artist's conception of nuclear-powered "Ship of Future," conceived by Bethlehem Steel Co. engineers, was unveiled at Rockafeller Plaza in New York during ceremonies marking National Maritime Day. Painting depicts a sleek, 600-foot American-flag passenger-cargo ship capable of transporting 500 passengers in comfort and safety to farthest reaches of the globe. (NEA Telephoto.)

POPE'S VOICE FIRM, CLEAR

VATICAN CITY (UP)—Pope Pius XII imparted his blessings to 5,000 pilgrims in St. Peter's Square today in a six-minute appearance that belied rumors he was ill.

Vatican sources dismissed as unfounded reports that the Pontiff had suffered a "relapse."

The Pope carried out his normal daily routine, and received his top aides in his apartments. His voice was firm and clear.

Noted Naval Historian Dies Suddenly

VANCOUVER (CP) — Prof. Gilbert N. Tucker, official Canadian naval historian during the Second World War, died here suddenly Saturday night. He was 57.

He was professor of Canadian history at the University of British Columbia and was considered one of Canada's foremost authorities on French Canadian history.

Native of Vancouver, Prof. Tucker was graduated from the university of western Ontario in 1921 and obtained his doctorate from Cambridge in 1930.

He was appointed official naval historian in 1941, holding the post until 1949. He participated in a number of naval engagements during the Second World War and during the First World War served overseas with the 18th Battalion, Canadian Expeditionary Force.

He was the author of a two-volume official history of the naval service and was writing a history of French Canada at the time of his death.

John K. Macrae Dies; Pioneer C.C. Lawyer

VANCOUVER (CP)—Funeral services will be held Wednesday for John K. M. Macrae, 82, pioneer British Columbia lawyer. He died Sunday.

Mr. Macrae was a lawyer in Dawson during the gold rush years. He was called to the bar in Victoria in 1899.

He was a past president of the Vancouver Bar Association and of the Vancouver Board of Trade.

Office Furniture
Diggon's
Gov't at Johnson

Apalling Record Faces Safety Group

National Conference Debates Measures To Reduce Mounting Traffic Tragedies

OTTAWA (CP)—A cloudburst of statistics and recommendations Tuesday showered on the first national highway safety conference here.

One recommendation was that the conference be made a continuing body.

More than 400 delegates representing nearly every group in Canada concerned with traffic safety convened for the three-day meeting. They overflowed the main convention hal" Split into five committees, they overflowed the committee rooms.

They faced statistics like these:

There were 241,102 motor vehicle accidents in Canada in 1953, last year for which accurate figures are available, resulting in 2,906 deaths and 56,724 injuries. Car insurance companies paid out $90,190,126 in claims in 1953.

Brooke Claxton, conference chairman, former defence minister and now vice-president of Metropolitan Life Insurance Company, predicted there will be 300,000 highway accidents this year in which about 3,000 persons will be kilied and 75,000 injured.

He said there now are 3,500,000 cars in Canada. By 1960, there likely would be more than 5,000,000.

Other figures given the conference show that the highway death rate per 100,000,000 vehicle-miles in the U.S. has dropped from 9.8 in 1946, when the president's first highway safety conference was held, to 6.5 in 1954.

In Canada, the death rate per 100,000,000 miles was 10.8 in 1953, 44 per cent higher than the U.S. rate for the same year.

Recommendations on how to tackle the problem came thick and fast.

Attorney-General Robert Bonner of British Columbia, enforcement committee chairman, said the group might draft model highway legislation which could be shown the provinces as an example of good traffic regulations or draw up a highway safety code.

THE PARTY LINERS

SENSIBLE SALLY is the gal everybody loves. She keeps her calls short—never monopolizes the line. If the folks on her party line held a popularity contest, who'd win? Sally, of course!

BRITISH COLUMBIA TELEPHONE COMPANY

YOUR NERVES

are not made of STEEL

That's Why
THIS 6 WEEK NERVE FOOD PLAN MAY HELP YOU

Mother and Dad! Look at the strain and noise in an average day. The telephone jars you, the door-bell rings; meals to get, dishes to wash; a noisy office or a machine breaks down. By night your stomach is in knots, your appetite gone. You're human! YOUR NERVES ARE NOT MADE OF STEEL!

If YOU are Tired, Tense, Can't Rest
HERE'S YOUR 6 WEEK PLAN

Get 6 small or 2 large boxes of Dr. Chase's Nerve Food, a 6 week supply for one adult. In just 6 weeks it may mean NEW FORCE, NEW VIGOUR . . . the quiet, steady nerves that go with good health.

Here's Why—Nerve Food contains body-building elements found in Vitamin B1, Iron and other health-giving Minerals. Together they help strengthen your nerves, help you to rest, forget you were ever tired, run-down, feeling miserable. After 6 weeks you must be able to say: "I feel like a new person" . . . or money refunded—get started today.

NF-25

Dr. Chase's NERVE FOOD

Queen's Husband Top-Notch Speaker

Duke of Edinburgh Acclaimed For Lucidity on 'Banquet Circuit'

By ARCH MacKENZIE
Canadian Press Staff Writer

LONDON (CP) — The Duke of Edinburgh has arrived on the British banquet circuit, as familiar these days as the brandy and cigars and every bit as popular.

"The best speaker in London," was the accolade bestowed on him recently by a veteran of the white-tie-and-tails crowd.

"Not since the Duke of Windsor was at his zenith as Prince of Wales has the Royal Family had anything like so good a speaker, so forcible or direct," reports the Evening News.

"No matter what his subject, (he) speaks with knowledge, sincerity and wit," agrees The Daily Mail. "His words are not those of some official 'ghost.' They are his own and he means what he says."

Thus the tall, energetic consort is arousing interest—and newspaper play—as much for what he says as the fact that he is the Queen's husband.

It may be off the cuff, delivered in two minutes as a scheduled halt in one of his intensive surveys of industrial or other establishments. It may be based on rough, self-scribbled notes.

Or the duke may draw on a carefully prepared text to deliver technical matters.

He talks taxes with chartered accountants, mining—and Robert Service—poetry with metallurgists, palace publicity with the press and fowl feeds with farmers.

"Taxmanship" is described by the duke as "the gentle art of scoring off the inland revenue dapartment without actually cheating." He supposes that in an accountantless world "half the country would be bankrupt by paying too much tax . . . and the other half would be in jail for not paying enough."

He urges industry to modernize, and deplores the need to build playing fields—with industry one of his pet interests—15 miles out of London. Let this "be a lesson to the planners."

OFF THE RECORD

At a press gathering he may submit to informal, off-the-record questions, or he confesses to a viking for comic strips before speaking as a man constantly under the glare of publicity.

"The more one is quoted and reported, the less one is inclined to leave to chance both what one says and does in public." He suggests this makes it "very dull for newspaper men and makes us have Royal Family look rather unenterprising."

Of the late newspaper strike, he adds bluntly: "What a relief it was without the usual flood of gossip."

Despite newspaper advice as recently as last December that he should ease up a bit, he has been hitting a pace that makes three speeches, one meeting, a luncheon, one ceremony, for car rides and a helicopter trip an "average" day.

The palace helicopter stands as his biggest contribution to a generally more informal royal pattern in the last three years, a trend helped along by the Queen and Princess Margaret who have been noted shedding protocol and ceremony in every-day actions that bring them into the public circle.

68 DRIVERS CAN TAKE ONE FOR THE ROAD

OTTAWA (BUP) — Sixty-eight people are going to do a little drunk driving during the next few days, while the RCMP look on.

RCMP headquarters announced today that it is starting a series of tests with automobile drivers to find out just how many drinks it takes to make a driver dangerous. A brief announcement from the RCMP headquarters here said 68 volunteers from all walks of life in "a large Canadian metropolitan area" will take part in the tests.

The tests will be conducted under highly controlled conditions which have been rigidly planned so that the critical blood-alcohol level of intoxication can be determined.

AEROWAX SAVES RE-WAXING!
The SHINE COMES BACK AGAIN and AGAIN WITH EASY BUFFING!
Saves 22¢ a Pint!
AEROWAX FLOO WAX 43¢ A PINT

McCALL BROS
The Floral Funeral Chapel
Service based on integrity to lighten the financial burden.
1400 Vancouver St. 4-2012

Misprinted $1 Bill Sought by Collectors

OTTAWA (CP)—There are 234 new Canadian $1 bills in circulation which may be worth more than one dollar as collectors' items.

The bills have the signatures of Graham F. Towers and J. B. Coyne imprinted over the "Bank of Canada" bar, about a half-inch above where they should be. Mr. Coyne, former deputy governor of the bank has succeeded Mr. Towers as governor.

One of the bills was spotted Tuesday by Rudolph Jetzelberger, Ottawa steamfitter who came to Canada from Germany 18 months ago.

A bank official said that since bills are printed in sheets of 24, the signatures would be misplaced on the other 23 bills as well.

He said the bills are legal tender in spite of the error.

"The bills are undoubtedly worth more than a dollar as collectors' items," he said.

ONLY $19.45
ROUND TRIP $34.80 PLUS U.S. TAX from Seattle
NO CHANGE OF BUS TO
LOS ANGELES

MANY OTHER SAVINGS LIKE THESE

from Seattle	one way
SAN FRANCISCO	$15.15
PALM SPRINGS	21.75
SAN DIEGO	21.15
PHOENIX	27.95

(plus U. S. tax)

VANCOUVER ISLAND COACH LINES
Travel Bureau
629 Broughton St., VICTORIA
3-1177

GREYHOUND

. . . an improved new Mobiloil in step with today's new engine needs

doubled wear-fighting action!

new

Twice the cleaning action!

Famous high-quality Mobiloil has always been noted as the motor oil that *cleans* as it *protects* your engine. Now *New* Mobiloil is here, with greater cleaning action that keeps valves, rings and pistons far freer of power-robbing deposits, harmful sludge and "varnish".

2 Twice the protection against wear!

New Mobiloil has increased ability to cut friction — by reaching and protecting tight-fitting engine parts more quickly and completely than ever before. Mobiloil effectively reduces corrosive wear in stop-and-go driving. Change to *New* Mobiloil now.

PRODUCTS OF SOCONY-VACUUM
—makers of the famous "Mobiloil family" of modern lubricants for every car and truck need.

The ultra-modern *all-year-round oil* for the man who wants the best for his car

SOLD BY IMPERIAL OIL LIMITED AND OTHER LEADING DEALERS EVERYWHERE

Everybody's talking about THE LIGHT BEER

OK PALE LAGER

Everyone's saying "It's OK with me!"

ENTERPRISE BREWERY LIMITED
REVELSTOKE, B.C.

2138-4

This advertisement is not published or displayed by the Liquor Control Board or by the Government of British Columbia

WHERE ELSE BUT AT SUPER-VALU CAN YOU GET SUCH

Only top grades of government-inspected meats are sold by Super-Valu, guaranteed tender, juicy and flavorful, with excess fat and bone trimmed before weighing! Ask the meat department in your Super-Valu Store to cut your choice of meat to suit your special requirements . . . they'll be happy to serve you!

COOKING A RIB ROAST

Use this recipe for either a cross rib roast or a prime rib roast. Stand roast, fat side up, in an open pan. Roast in a slow oven (325 degrees).

	5-lb. roast	8-lb. roast
Rare	2¼ hours	3 hours
Medium	2½ hours	3½ hours
Well-Done	3 hours	4½ hours

Size, shape, fat covering and initial temperature of roast will influence cooking time.

SUPER-VALU FOOD STORES

SERVING A RIB ROAST

Whether your roast is the cross rib roast shown on the left, the prime rib roast on the right, or a boned rolled roast, it will be delectable with oven-browned potatoes, green vegetables and salad.

Or, for variety, try serving baked potatoes and onion cups filled with green peas, or potatoes au gratin and sliced tomatoes. They'll make your roast beef dinner a banquet!

★ **Prime Rib Roast** Cut short, lb. — **69c**

★ **Blade Bone Roast** Blade removed, lb. — **49c**

★ **Boneless Brisket** Lean, round, lb. — **41c**

Round Steak Roast Red Brand, lb. — **73c**

Calf Liver Fresh frosted, lb. — **69c**

Rindless Side Bacon 3 ½-lb. packs for — **83c**

Loin of Pork Rib or tenderloin end, lb. — **49c**

HEY KIDS!

BE THE FIRST IN YOUR NEIGHBORHOOD WITH A

Frontier Hat as worn by **Davy Crockett**

Mom can get one of these for you. Regular value, 1.98, for only — **99c**

With a $10.00 Order of Groceries

★ **Peaches** Austral-Australian Sliced or halves, 28-oz. — **2 tins 73c**

★ **Sockeye Salmon** Nabob, Fancy, ½'s — **2 tins 75c**

★ **Crabmeat** Crawford, 7-oz. tin — **45c**

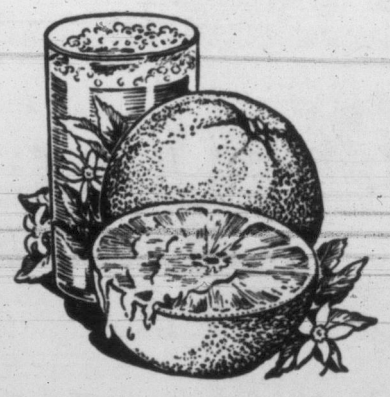

CALIFORNIA NEW CROP

VALENCIA

ORANGES

Sweet and juicy — **2 doz. 63c**

IMPORTED, RIPE, EXCELLENT QUALITY

Tomatoes 14-oz. tube, each — **27c**

GOLDEN RIPE

Bananas - - - 2 lbs. 43c

HAWAIIAN FRUITS PINEAPPLE AND PAPAYAS. JUST ARRIVED, ANOTHER SHIPMENT OF THIS WONDERFUL ISLAND FRUIT, AVAILABLE AT SUPER-VALU. PINEAPPLE RECIPE—BE SURE TO SERVE AT THE CORRECT STAGE OF RIPENESS. CUBE, SPRINKLE WITH BERRY OR ICING SUGAR. FOR PAPAYAS—CHILL SEVERAL HOURS, SLICE IN HALF, CLEAN OUT SEEDS. THEN SERVE WITH GENEROUS PORTION OF ICE CREAM.

Canned Vegetables

Asparagus Tips	Nabob Fancy, 12-oz. tin	45c
Cut Wax Beans	Green Giant, 15-oz. tin	22c
Peas and Carrots	Nabob, 15-oz. tins	2 for 33c
Cream Corn	Royal City, Fancy, 15-oz. tins	2 for 37c
Tomatoes	Nabob Choice, 20-oz. tin	24c

Miscellaneous

Angel Food Cake Mix	Robin Hood, pkt.	55c
Crisco Shortening	1-lb. pkt.	37c
Bonus Solid Chicken	7-oz. tin	69c
Bonus Meat Spreads	Assorted, 2 tins	27c
Lemon Pie Filler	Shirriff's, 8-oz. pkt.	18c
Miracle Whip Salad Dressing	32-oz. jar	83c

Fruits and Fruit Juices

Apricots	Nabob Fancy, 15-oz. tin	27c
Fruit Cocktail	Hunt's, 28-oz. tin	41c
Raspberries	Nabob Choice, 15-oz. tin	33c
Grapefruit Juice	Nabob Unsweetened, 48-oz. tin	31c
Tomato Juice	Libby's, 48-oz. tin	37c

Savoy Candy Mixture

A tasty assortment of Fruit Centres, imported from England.

Faultless, 11-oz. cello — **39c**

Angelus Marshmallows

White or Pastel Colored, 16 oz. — **35c**

PRICES EFFECTIVE
THURSDAY, FRIDAY AND SATURDAY
MAY 26, 27, 28

STORE HOURS:

Estevan Avenue, Blanshard Street, Pandora Avenue, Esquimalt Road—9.00 to 5.30—Weds., 9.00 to 12.30
Gorge at Tillicum—Open Every Day 9.30 to 6.00
All above stores open till 9 p.m. Fridays

Estevan and Gorge for sale of Fresh Meats and Groceries

Blanshard and Pandora for sale of only Cooked Meats and Groceries

Salk Vaccine Declared Safe by U.S. No Move to Resume Program

WASHINGTON (AP) — Surgeon-General Leonard Scheele announced Tuesday that the government has confirmed the safety of all Salk polio vaccine produced by drug companies except two lots made by Cutter Laboratories, Berkeley, Calif.

There was no immediate indication, however, of when the stalled immunization program would be resumed. There were signs meanwhile of strained relations between Dr. Scheele and some other anti-polio leaders on the one hand and Dr. Jonas Salk and Basil O'Connor on the other. O'Connor, president of the National Foundation for Infantile Paralysis, had been pressing for more public information on the polio campaign, including a report on the Cutter vaccine.

Scheele, in a statement at the close of a meeting of government and other polio experts Tuesday, said that there is "strong presumptive evidence that there was a cause and effect relationship" between certain cases of paralytic polio "and the use of two lots of Cutter vaccine out of nine released."

He did not say that such a relationship has been proven to exist.

The Cutter vaccine was withdrawn from use April 27. The United States public health service, in its latest report, said 60 persons who received the Cutter vaccine had subsequently developed polio.

About 6,000,000 school children have received shots so far in the program.

O'Connor charged Monday night that politics has become mixed up in the polio program since the government stepped into it last month. He complained that the foundation, which underwrote a good deal of the development of the vaccine, has not been kept informed of the progress of the immunization campaign.

IKE AIDES 'BUNGLED' ON SALK SHOTS—TRUMAN

DENVER, Colo., (UP) — Former president Truman said Tuesday night the Eisenhower administration had bungled badly in its handling of the polio inoculation program.

Mr. Truman made the charge at a $25-a-plate dinner to raise funds for his library at Independence, Mo.

He said Basil O'Connor, chairman of the National Foundation for Infantile Paralysis had planned to attend the dinner but that O'Connor was conferring with federal officials about the inoculation program "because it has been so badly bungled."

750,000 Inoculated —No After-Effects

Canada's Double Safety Check on Salk Pays Off in Expanding Vaccine Program

By HAROLD MORRISON
Canadian Press Staff Writer

OTTAWA (CP) — Canada has inoculated 750,000 children with Salk polio vaccine so far—without a single report of a child becoming ill from it.

"The double safety check on production is paying off," a federal health department spokesman said. "There has been only one report of a child becoming ill with polio after receiving the vaccine and it was found to have been infected with the virus before getting its first injunection."

Day by day, the number of Canadian children receiving the protective vaccine is mounting as Canada continues an all-out inoculation program. The one federal regret is that supplies are limited.

The spokesman said so far 750,000 children have received at least one injection, with the required two shots completed in half that number.

By July when the polio season begins climbing towards its peak, Canada hopes to have at least 1,000,000 children protected with two shots. All provinces have agreed to abide by vaccine perfecter Dr. Jonas Salk's recommendation to give the third shot seven months later.

With a total population of 15,000,000, Canada's demands for the vaccine have been high and supplies scarce. There have been few reports of parents balking at the inoculation program, though some misgivings resulted from United States reports of polio deaths through faulty production of the vaccine.

In contrast, mothers have camped for hours on the doorsteps of some clinics, demanding protection for their children.

Reason for the scarcity is that supplies—except for 13,000 triple doses imported from a U. S. commercial firm last month—are produced from only one Canadian source: the University of Toronto's Connaught Laboratories.

The University of Montreal's Institute of Microbiology goes into production next fall.

But the federal government still has large supplies of gamma globulin, an effective temporary protective. It is preparing to speed supplies anywhere in the country if a major polio epidemic breaks out during the summer.

Meanwhile, children between five and seven in all provinces except Quebec—which is concentrating on two- and three-year-olds — are getting the vaccine under a cost-free school-inoculation program.

JUDGE EATS EVIDENCE — Judge Theodore R. Bohn of Detroit, Mich., doesn't let this kind of "evidence" go to waste, even if it isn't admissable. When two resturant owners were battling for the right to use the name "Luigi's," they offered pizza pies are evidence.

B.C. Fishermen Turn Down 3% Increase

VANCOUVER (CP) — The offer of a 3 per cent increase across the board in raw salmon prices was turned down Monday by the United Fishermen and Allied Workers' Union Ind.

The rejection of the fisheries association offer came at the third meeting between the union and the association.

The union is nogotiating for the Native Brotherhood also.

Homer Stevens, representing the fishermen, said the consumer was not necessarily queen of the situation and felt that higher salmon prices could be charged.

East-West Trade Tops $2 Billion in Europe

GENEVA (Reuters)—East-west trade in Europe last year topped the $2,000,000,000 mark to reach a post-war record level, according to figures released here Tuesday by the United Nations Economic Commission for Europe.

Reconsideration Of Arena Floor Repair Suggested

City council may give further consideration to a $20,000 repair job approved recently for Memorial Arena floor. Ald. Brent Murdoch says he will ask a delay, "because of one or two things that have been brought to my attention. I don't think the commission is entirely sold on this way of doing repairs."

The commission acted on recommendation of the city public works department when it was found the concrete floor had sagged between supporting walls. This opened cracks and water seeped in to corrode the pipes carrying freezing agents.

Cost of a new floor has been estimated as high as $125,000. City engineers suggested forcing concrete under the existing floor at a cost of $20,000 as a temporary measure, although it is thought a new floor will be required in a few years.

TASTY ITEM

Canada purchased $1,154,000 worth of dates in 1954 from six countries, most coming from Iran and Iraq.

LIBERACE'S CANDELABRA will light Vancouver's financial road to the Grey Cup football classic there next November. Mayor Fred Hume has begun negotiations for the Liberace concert. The popular pianist would be "a great drawing card," the mayor said—and his concert would help finance Vancouver's first appearance as host at Canada's football classic.

Politics Charged In Vaccine Hold-Up

WASHINGTON (AP) — Dr. Jonas Salk and Basil O'Connor today joined private discussions of government scientists and advisers on the future of the U.S. polio vaccine program.

Salk is the developer of the vaccine, and O'Connor is president of the National Foundation for Infantile Paralysis.

O'Connor asserted Monday in a speech in New York that "politics" had become involved in the vaccine program.

First Ocean Flight

COLOGNE, Germany (UP) —West Germany's newly-revived Deutsche Lufthansa Airline announced today it will make its first trans-Atlantic flight June 1. A Super Constellation will fly from Hamburg with a stopover at Shannon, Ireland.

"No trouble with IRREGULARITY"

Writes Mr. J. C. Hillis, of Halifax, N.S.: "It's a pleasure to be rid of harsh laxatives. I've had no trouble with irregularity for 18 months, since taking your gentle, effective laxation cereal—Kellogg's All-Bran." This testimonial is typical of thousands received each year for All-Bran the *original*, natural laxative cereal. The great advantage of All-Bran is it corrects the *cause* of irregularity due to insufficient bulk. All-Bran, made from the whole wheat kernel, supplies *natural* food bulk. It is a good-tasting cereal that has helped millions. All-Bran will give gentle, effective relief from constipation within 10 days or double your money back. Get Kellogg's, the *one* and *only* All-Bran. Kellogg's, London, Ont.

Best liked by millions

DEFENCE SECRETARY SAYS:

U.S. Still Enjoys Superiority in Air

WASHINGTON (Reuters) — Defence Secretary Charles E. Wilson said Tuesday the United States has air superiority over the Soviet Union and intends to maintain it.

But he added in a prepared statement to a press conference that it would be "foolhardy to deny that the Soviets are likewise improving in technology and production because they are."

Wilson's statement was the latest high-level comment in the controversy over whether the United States had lost its air superiority to the Soviet Union.

The controversy had been sparked by a statement attributed to Gen. Woodbury Burgess, intelligence chief of the continental air defence command, that the Soviet Air Force was "at least as good as ours, possibly better." The general later told a congressional committee he had been misquoted.

MISSED POLIO VACCINE JUST SHIPPING MISTAKE

NEW HAVEN, Conn., (UP)—The city health officer here today accepted blame for the disappearance of 1,260 doses of Salk polio vaccine. The vaccine turned up in Meriden where it had mistakenly been sent with the city's regular allotment.

TEA gives you over 200 CUPS per POUND

serve & save with CATELLI "MIXER MEALS"

Make meat, fish or fowl go further at low cost. Combine them with macaroni, spaghetti or noodles and see for yourself how the macaroni products seem to take on the flavour of the "mixer" . . . makes higher priced meats go twice as far! And for new zest in shepherd's pie, meat pie, stews or ground meat dishes, serve with CATELLI TOMATO SAUCE!

See your cook book for dozens of appetizing, tantalizing meals which include macaroni products. In every case they represent FULL FLAVOUR, VARIETY and real economy!

And for quick-time, any-time meals, serve CATELLI Cooked Spaghetti
• For children's lunch
• Main course or main course vegetable
• With meat balls, ground meat or left-overs
• As an any-hour snack

IN CARTONS OR CANNED IT'S CATELLI

See how much you can save on auto insurance!

Compare and you'll find Allstate offers rates usually lower than those of most companies—a really *better* auto insurance value! At the same time, you can count on Allstate for finest protection, friendly agent service and fast, fair claim settlements throughout all the Provinces as well as the United States.

You can't buy better, why pay more? See why Allstate sold more auto insurance in 1954 than any other company based on direct written premiums! Contact your Allstate Agent. Or mail coupon below *today!*

free! Helpful Buyers' Guide! Don't buy auto insurance blind. See how much you can save with Allstate. This fact-filled booklet is packed with plain talk that tells you exactly how to get the most for your auto insurance dollar. Send for your free copy without obligation. Mail the handy coupon right now.

Allstate Insurance Company
1980 Burrard Street,
Vancouver 9, British Columbia. 616A.
Please send my free copy of the BUYERS' GUIDE:
Name
Address
Town Province Phone No.

SIMPSON - SEARS ORDER OFFICE
720 YATES ST. • PHONE 4-1443

You're in good hands with... ALLSTATE INSURANCE COMPANY
STOCK COMPANY PROTECTION
Canadian Head Office: Toronto

REAL GOLD INSTANT ORANGE
No refrigeration needed
Each economical 6¼ oz. can contains the concentrated juice of 6 to 8 delicious California oranges
ONLY REAL GOLD GIVES YOU A FULL 40 OUNCE QUART
When you buy orange... get your money's worth

"Steradent"
CLEANS and FRESHENS FALSE TEETH BY SAFE SUPERIOR OXYGEN ACTION!
Removes tobacco and other stains, film, tarnish — gently, thoroughly!
RECKITT & COLMAN (CANADA) LIMITED — MONTREAL

TAKE A LOOK! TAKE A RIDE!

A demonstration will sell you!

SEE STUDEBAKER'S AWARD-WINNING STYLE!

See the graceful Studebaker streamlines that have won 36 International Awards. This is beauty to be proud of . . . and it is more than skin deep. Studebaker styling is *road-designed*. No lazy weight to lug around . . . slim, smooth contours that reduce wind-drag! And Studebaker's spacious interiors match its long, low beauty! See Studebaker for true distinction . . . real smartness . . . pace-setting body colors . . . distinctive single tones . . . exciting two tones . . . harmonized upholsteries!

GET THE NEW STUDEBAKER DRIVING THRILL!

Take the wheel yourself . . . and get a new point of view on performance! Here's the car that makes driving fun again! Studebaker *action*-power is yours to command . . . efficient, high-compression power that sweeps you comfortably across the miles . . . carries you safely through city traffic. Power with big reserves for any emergency! Yours in a choice of three great engines . . . two brilliant V-8s and a thrifty Six. Find out what a car can do . . . take a Studebaker Demonstration Drive!

BUYERS OF USED CARS! See our big selection of Certified USED CARS

BUY STUDEBAKER! PRICED WITH THE LOWEST!

Come in now. See . . . drive . . . compare. And above all, look at the price tag! You can now own a Studebaker, with all its beauty and power and comfort, for a price that's right down with the lowest! What's more, Studebaker costs less to run . . . proved by its second straight win of the Mobilgas Economy Run Sweepstakes! You're money ahead with every mile! Your *smart* car buy is Studebaker. Come in and we'll prove it!

Studebaker . . . *so much better made . . . worth more when you trade!*

STUDEBAKER-PACKARD OF CANADA, LIMITED . . . ONE OF THE FOUR MAJOR FULL-LINE PRODUCERS OF CARS AND TRUCKS

THOMAS PLIMLEY LIMITED
1010 YATES STREET 2-9121

ONE CHANCE IN 500,000

TV Tube Blows Up In Dark of Night

By PHIL LEE
(Times Television Editor)

"What are the chances of your television picture tube "blowing up?"

According to data gleaned from city television circles this morning, one in 500,000.

The question was raised by the "collapse" of a set placed in the home of Mrs. Nellie Inglis, 1218 McKenzie, Tuesday, on a trial basis. During the night the picture tube "exploded" (the trade prefer the more accurate description of "collapse") in a shower of broken glass.

This has happened before in other Victoria homes; but very, very rarely.

At no time—in Victoria at any rate—has anyone been injured.

A television trade spokesman explained the matter in this way:

A TV picture tube is a "hard" or perfect vacuum. Reckoning on a basis of an atmospheric pressure of 14 pounds exerted on a square inch, a 21-inch picture tube would be supporting a pressure of from anywhere up to seven tons.

Although well-tested at the factory, sometimes the glass in the picture tube becomes "fatigued" or crystalized. This condition is further aggravated by handling in transit. Finally, the faulty tube "collapses" under the atmospheric pressure.

As for the figure of one "collapse" in every 500,000 picture tubes the spokesman stressed that this data was not guesswork, a figure chosen at random. Actually it was the result of a careful compilation of such instances recorded by the entire television industry of North America.

Furthermore, he pointed out, even should your tube "collapse," the danger to you and to your family is minimized by the safety glass fronting your set.

In conclusion: A peculiarity of these rare "collapses" is that they usually happen when the set is not in use.

Hudson Blake Heads City Handicapped

Newly elected president of the Victoria League of the Handicapped, Hudson Blake, a paraplegic who owns and runs B.C. Craft House, Oak Bay, will be installed at a meeting in James Bay community hall June 3.

Mr. Blake succeeded Fred Blakeney, founder of the league and the president for the first year.

Other officers named were Alan Browning, vice-president; Miss Mary Humphreys, secretary; Miss Mary Birch, treasurer; Arthur Buxton, Mrs. Kay Wilks, William Badyk and Ernest Wiggs, directors.

COMPULSORY VOTE

Women have had the vote since 1950 in Belgium, where persons who fail to vote are subject to a fine.

BUNIONS

Get this quick relief. Lifts shoe pressure, soothes, cushions, protects the sensitive spot. Ask for the Bunion size.

Dr Scholl's Zino-pads

PORTLAND TOUR
ROSE FESTIVAL TIME
Leave June 9

Our 5-day Rose Festival tour leaves Victoria Thursday, June 9 at 5 p.m., CPR, arrive Seattle 9 p.m., leave next day at 9.30 a.m. for Portland. Here you have tours, hotels and grandstand seat at parade, complete price from $47.

Get Your Itinerary Now!

Western Canada Travel Service
600 and 602 Courtney Street — 2-4712
Up from TCA at Government

ARTS CENTRE TONIGHT OFFERS 7TH ANTHOLOGY

Tonight at 8.30 the Art Gallery is offering the seventh in its series of "Anthology" programs.

Local painter and teacher Bill West will speak on Don Jarvis, the noted Vancouver artist whose exhibition opened at the gallery this week.

Boyce Gaddes will give the first of two talks on Contemporary Music, and Victoria architect Maurice Clayton will speak on Le Corbusier, one of the greatest of living architects.

The evening will include a film, loaned by the French Embassy in Ottawa, on the late Henri Matisse, France's leading 20-century painter.

25 BEAT TRAFFIC RAPS

Shimmying Speed-Trap Wire Catches But Can't Convict

WHITBY, Ont. (BUP)—Police planned fresh tests on a new speed trap at nearby Ajax today after 25 motorists successfully fought charges laid on its first day of operation.

Magistrate M. Langdon dismissed speeding charges against 25 of the 100 drivers who were caught, and said he was not satisfied the trap was working properly.

One motorist, Henry Ralph Stratford, claimed he saw the wires move as he crossed them, and estimated that "a six-inch shimmy" could mean an error of 2.6 miles per hour in recording his speed.

G. W. Clay said it was the first speeding ticket he had received in 25 years of driving. He said civic officials in Ajax were trying "not so much to stop speeding as to make a few dollars."

OLD ORNAMENTS

Beads and other ornaments have been carved from jet, a sort of anthracite, since the earliest times.

Tropship Held Back

SOUTHAMPTON, Eng. (Reuters)—Two troopships here and two in Liverpool have delayed their sailings to allow about 7,000 service men to vote in the general election Thursday. The ships are to carry the troops to the Far East, Port Said, Singapore and Mauritus.

Worry of FALSE TEETH Slipping or Irritating?

Don't be embarrassed by loose false teeth slipping, dropping or wobbling when you eat, talk or laugh. Just sprinkle a little FASTEETH on your plates. This pleasant powder gives a remarkable sense of added comfort and security by holding plates more firmly. No gummy, gooey, pasty taste or feeling. It's alkaline (non-acid). Get FASTEETH at any drug counter.

The Royal Bank of Canada can help you

Build a Home of your own

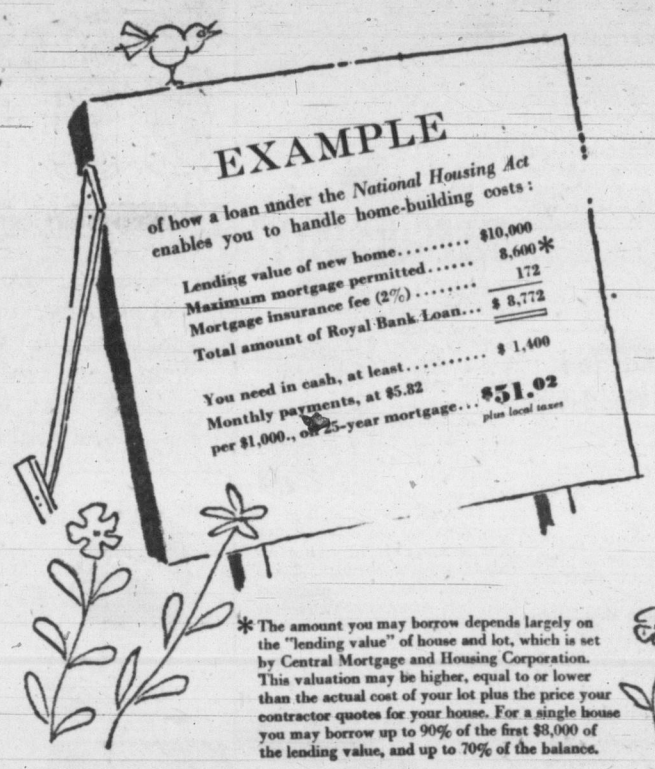

Naturally you need some money of your own to get started. But it is surprising, as the example shows, what a large part of the cost can be spread over the years. And the monthly cost of paying off the mortgage is often less—perhaps substantially less—than you are now paying in rent.

Of course your house may be more or less costly than the example. Maximum loan on a single dwelling is $12,800. NHA loans may also be obtained from the Royal Bank to build semi-detached, duplex and other types of dwellings.

To the amount of monthly mortgage payments you must add a monthly amount to cover local taxes. If these combined monthly payments are no greater than 23% of your gross monthly income, then it will pay you to see your local Royal Bank manager. He has all particulars and an informative booklet telling you exactly how to work out your financing and then what further steps to take.

Interest rate now 5%

All mortgage loans arranged at branches of The Royal Bank of Canada under N.H.A. will be made at the new low interest rate of 5%. This applies to all new mortgages arranged through this bank for the construction of new housing under the Act.

* The amount you may borrow depends largely on the "lending value" of house and lot, which is set by Central Mortgage and Housing Corporation. This valuation may be higher, equal to or lower than the actual cost of your lot plus the price your contractor quotes for your house. For a single house you may borrow up to 90% of the first $8,000 of the lending value, and up to 70% of the balance.

THE ROYAL BANK OF CANADA

"Created in the past . . . for your pleasure today"

Adams Antique
CANADIAN WHISKY
Thomas Adams Distillers Ltd.
AMHERSTBURG, ONT. VANCOUVER, B. C.

D1478A

This advertisement is not published or displayed by the Liquor Control Board or by the Government of British Columbia

The BAY Food Market presents

DOUGLAS AT FISCARD
Hudson's Bay Company
INCORPORATED 2ND MAY 1670

Thursday Store Hours: 9 a.m. to 5 p.m.

For courteous service, Dial 3-7111

Sidney, Keating, Cobble Hill, Duncan and Sooke call Zenith 6040 (the BAY pays the toll).

Canada Packers "Treasure Trove"

BARGAINS! PRIZES! FUN! ALL YOU HAVE TO DO FOR YOUR SHARE OF THE TREASURE IS COME TO THE BAY FOOD MARKET AND FILL OUT AN ENTRY FORM. NOTHING TO BUY . . . EASY TO ENTER.

FREE!

- 5 lovely wrist watches for 5 lucky ladies. Each watch is valued at $50.
- 10 consolation prizes consisting of 10 generous hampers of Canada Packers products.
- To win these wonderful prizes, all you need do is visit the BAY'S Food Market from May 26th to June 4th and fill out an entry form. This contest is open to anyone over 18 years of age except Hudson's Bay Company and Canada Packers staff members and their families.

Maple Leaf Soap Flakes With free light globe in each package, giant size — 79¢
Canada Packers Quix Soap Powder Giant size — 79¢
Devon Peas Standard, 15-oz. tins — 2 for 25¢
Maple Leaf Skinless Wieners Per lb. — 37¢
Maple Leaf Pork Sausage 1-lb. carton, with coupon — 44¢
Domestic Shortening Per lb. — 32¢
Maple Leaf Tenderflake Lard — 2 for 37¢

Margene Margarine 2-lb. packets — 63¢
Maple Leaf Sliced Side Bacon Two ½-lb. packets — 69¢
Maple Leaf Tenderized Cottage Rolls Per lb. — 55¢
Velveeta Cheese 2-lb. packet — 95¢
Fresh Breeder Hen Turkeys Grade A. Limited quantity. Average 15 lbs. each. Per lb. — 44¢
Maple Leaf Smoked Picnics Per lb. — 37¢
Maple Leaf Junior Bologna Approx. 1½ lbs., each — 45¢

Maple Leaf Tenderized Hams Whole or half, per lb. — 51¢
York Pure Strawberry Jam 4-lb. tin, with coupon — 89¢
York Pure Plum Jam 4-lb. tin, with coupon — 49¢
York Tomatoes Choice, 28-oz. tins — 2 for 55¢
York Corn Choice, 15-oz. tins — 2 for 33¢
York Peas Fancy, 15-oz. tins — 2 for 33¢
York Pork and Beans 15-oz. tins — 2 for 25¢
York Peaches Choice, 15-oz. tin — 21¢

York Cut Beans Choice green or wax, 15-oz. tins — 2 for 31¢
York Prune Plums Choice, 15-oz. tins — 2 for 27¢
York Bartlett Pears Choice, 15-oz. tins — 2 for 47¢
York Strawberries Choice, 15-oz. tin — 35¢
Zip Dog Food 15-oz. tins — 3 for 25¢
York Klik 12-oz. tins — 2 for 79¢
York Meat Balls 15-oz. tin — 36¢
York Wieners and Beans 15-oz. tins — 2 for 37¢

BAY food market, lower main

Enter the giant Maple Leaf detergent contest—win a $10 grocery hamper!

All you have to do to win the first prize of a $10 grocery hamper is guess how many washings can be done from the Super Giant Maple Leaf detergent bottle on display in the BAY Food Market. There are also six runner-up prizes of 6 months' supply of Maple Leaf detergent each.

EVEN SHOPPING BLINDFOLDED, YOU'LL SAVE ON YOUR FOOD BILL IN THE BAY'S FOOD MARKET

Thursday Shoppers' Olympic Room Luncheon Special
Turkey a la King on toast points. Mashed potatoes, choice of vegetable. Roll or butter, tea or coffee. — 65¢

Victoria Daily Times

VICTORIA, B.C., WEDNESDAY, MAY 25, 1955

ON THEIR MARKS AND READY TO GO on the 1955-56 high school term are leading members of the newly-elected Victoria High School Students' Association. Secretary Sharon Woods raises the starter's gun while president Joe Haegert, centre, and vice-president Ed Kowalyk toe the starting blocks. Haegert is one of the city's outstanding sprinters while Kowalyk is an all-round athlete. (Times photo.)

Mayor Proposes Plan For BCE Park Revival

Joint Committee Also Talks About Race Track Proposals

A development plan that might see the old B.C. Electric park on the Gorge resume its former place of importance in the recreation life of the city was suggested today by Mayor Claude Harrison.

Chief obstacle to previous development plans has been the fact that Esquimalt municipality, in which the park is located, has always objected to any scheme that would deprive it of the tax income it now enjoys from the land.

BCE RETAIN TITLE

Speaking while on the annual tour of the Victoria-Saanich beaches and parks committee, the mayor suggested that instead of the committee taking over the property, the B.C. Electric retain title to the 30 to 40 acres involved, pay the municipal taxes, and permit the committee to develop the site. The company would derive benefits from the park in goodwill as well as bus revenue.

Plans for the improvement of the area, once popular as the site of Japanese tea garden and an excellent swimming spot, are in line with other projects such as the proposed Gorge canal.

Also contributing toward making the Gorge a beauty spot once again is the Saanich sewer system will discharge sewage into the sea instead of letting it drain into the Gorge.

DISCUSSION

The committee was scheduled to meet for a business session this afternoon to discuss the morning tour.

NEW PROMENADE

It is expected construction of a new promenade at the narrows under Gorge Bridge will be high on the agenda of the meeting.

The present wooden structure on the north side of the channel would be replaced by a concrete installation 290 feet long, according to opinions expressed today.

Estimated cost of $10,000 could be met by the city grant to the committee of $6,000; Saanich grant of $3,000, and additional income of $800 from a pole line right-of-way at Mount Douglas Park.

Mayor Harrison suggested sand for beaches on the Gorge could be taken from Goldstream Park at the foot of the Malahat.

TRACK ISSUE

The controversial Beaver-Elk Lake track issue was slated for airing also. The issue was referred to the committee for study about two weeks ago.

Before the meeting Reeve Joseph Casey of Saanich said he felt his council is still opposed to any race track in the area.

Island Turf Club of Vancouver had made a tentative deal with the city which would enable it to build a $350,000 to $500,000 track and agricultural fair on the city-owned 80-acre site.

Although the city owns the land it is completely within the municipality of Saanich. Residents adjoining the land, and district churches, have raised loud protests against construction there.

City representatives on the committee include Mayor Claude Harrison, Ald. Robert Macmillan and Ald. Geoffrey Edgelow.

Saanich councillors represented include Reeve Casey, Cls. S. W. Brock, George Austin and Les Passmore.

WOODEN PROMENADE under Tillicum Bridge, overlooking reversing falls at narrows in Gorge, would be replaced by $10,000 concrete structure if hopes of Victoria-Saanich beaches and parks committee come true. Required walkway would be 290 feet long. (Strickland photo.)

Insurance Men Open Three-day Meeting Here.

Top Underwriters Attending Parley

Mushroom growth of the insurance business since the end of the last war should not be regarded as phenomenal, D. E. Kilgour, general manager of the Great West Life Assurance Co., Winnipeg, told 285 of the company's top underwriters meeting at the Empress Hotel today.

All indications point to even bigger business ahead, he said.

He spoke at the opening of the first business session of a three-day convention for leading company agents from western Canada and the western United States.

The convention opened Tuesday with various social events.

Also addressing this morning's session was H. W. Manning, vice-president and managing director, who stressed that North Americans had developed a "security consciousness" and were therefore more receptive to saving and insurance buying.

A talk on sales technique was presented by Les Corfield of the company's Nanaimo office.

Saanich Berry Crops Retarded By Coolness of Spring Weather

Cool spring weather is expected to delay the Saanich berry crop by two weeks, according to officials of the Dominion Experimental Farm.

The strawberry crop is now in full bloom but the berries are not expected to be ready for picking until mid-June. Cane fruits, such as loganberries, are also expected to be later than usual.

Agricultural officials said the March and April frosts seemed to have had little effect on the island's berry crops. Frosts harmed some loganberry canes, they said, but the damage was not above normal.

With regard to orchard trees, they said, it is too early to determine if the frost and cool weather will have an effect on this year's crop. There were indications the crop from cherry trees will be about the same as last year.

Elsewhere in British Columbia, the same conditions prevail. In the Fraser valley, field rhubarb and asparagus are slow. Strawberries, black currants and blueberries are just starting to bloom.

Raspberries suffered some severe winter injuries in some parts of the province. But strawberries on the whole came through without damage.

BETWEEN TIMES

By MONTE ROBERTS

Ah, well, that's ONE less ferry for the Strait swimmers to dodge.

There is a great deal of weeping, wailing, gnashing of teeth and wishing-we-owned-property-in-Nanaimo going around these days.

Some of the good citizens of Victoria are perturbed because we no longer have year-round steamer connection with Port Angeles. And many of said citizens feel Victoria is being by-passed in favor of the bustling up-Island centre.

To put in my two-bits worth, I wish to say, this is nothing but progress. Progress with a capital "S"—and the "S" stands for speed.

Black Ball Lines' decision to use not one, but two ships on the Nanaimo-Mainland run is symptomatic of the current urge to get from here to there as quickly as possible, if not more so, preferably taking automotive transportation along.

Nanaimo fits into this urge; Victoria doesn't.

The fact that you or I, personally, much prefer to travel to Vancouver via either the midnight steamer, sleeping peacefully on the way; or the day boat, relaxing and enjoying life, has nothing to do with the matter.

Many thousands of people each year don't.

When progress is inevitable, let us relax and enjoy it.

(The above is from our Psychic Centre Correspondent, Philosophical Q. Roberts).

We will now all join in a rousing "Hubba, hubba, hubba," for the Hub City—the winnah and new champion.

Speaking of speed, you no doubt read about the jet plane pilot who had breakfast in Los Angeles, lunch in New York, and dinner back in Los Angeles.

He is now having indigestion at leisure.

The fact of the matter is, he was just proving the truth of the saying "New York is a great place to visit, but I wouldn't live there on a bet."

Silver Trophies Given Winners In School Sports

LANGFORD — Large silver cups were presented at Langford Elementary School sports day this year for the grand aggregate prizes, won by Victor Popodynec in the boys' group and Sylvia Hall for the girls.

Cups for individual age groups were won as follows: Seven to eight years, girls, Margaret Adam; boys, Terry Antonson. Nine to 10 years, girls, Sylvia Hall; boys, Victor Popodynec. 11 to 12 years, girls, Adele Jones; boys, Bobby McCollough.

Shuffle relay was won by House 1, and the shield for total number of points was won by House 2 with 375 points.

Awards were made possible through the PTA and all children of seven years and under received prizes for races, which were run separately in another field on the grounds.

The selling of hot dogs, pop and ice cream by the PTA assisted in covering of expenses. Tea was served parents and friends. One of the largest crowds in the history of the school turned out to see the events, directed by the principal, Miss E. Ruth King, and the teaching staff.

Two-Month Terms For City Youths In Strong-Arming

Two youths charged in connection with May 4 strong-arming of a city motorist, each were sentenced to two months in jail today in city police court.

Jack Clark, 2695 Douglas, and Grant Shaver, 2829 Cedar Hill Road, pleaded guilty to assaulting Sidney Thomas Anderson, 825 Broughton, and with retaining stolen property — a watch.

A third youth, George Ludlow, 1142 Caledonia, was remanded to Thursday for sentence on charges of theft of a watch over $50 from Anderson and with assault.

Sentence Thursday On Driving Charge

Raymond Joseph McInnis, HMCS Naden, was remanded to Thursday morning for sentence when he pleaded guilty in city police court today to two charges.

He was charged with taking an auto without consent of the owner, and with criminally negligent driving, Tuesday.

A juvenile will also appear in juvenile court this afternoon in connection with the case.

Cliff Bate, the city's assistant parks administrator, will address the View Royal Garden Club Friday, May 27, at 8 p.m., in the community hall.

He will be accompanied by Jack Pearce from the Beacon Hill Park nursery who will demonstrate making of one of the hanging baskets seen on city lamp posts.

Former Lake Ship On Strait Trials

Ss. Duluth, 50-year-old ex-Great Lakes grain ship, was on trials in Juan de Fuca Strait this morning, prior to leaving for Japan on her last voyage.

She is in the hands of VMD for fitting out, after being in "dead storage" at Lake Union, Washington. When she arrives in Japan, she will be broken up for scrap.

Also in to VMD is Ss. Vaasa, Finnish lumber carrier which developed rudder trouble after clearing for sea from Ogden Point. It was hoped repairs could be affected while the ship was in the water, but it became necessary to drydock her, and she entered Government Graving Dock, Esquimalt, Tuesday.

Fine of $250 or 15 days in jail was imposed on Ray Paul, Songhees reservation, when he appeared in Esquimalt police court Monday charged with driving while his ability was impaired by alcohol.

WORK POINT GARRISON TO MARK ARTILLERY'S 100TH BIRTHDAY

Work Point Garrison Thursday will celebrate the 100th anniversary of the Royal Canadian Artillery with a joint parade from the garrison to the Esquimalt Cenotaph by the 4th LAA Battery and 199 Medium AA Battery.

Esquimalt Reeve A. C. Wurtele, RCN (Ret) will take the salute. The parade will start at 11 a.m.

A sports program between the two batteries will be held in the afternoon at the garrison.

Jaycee Convention Faces Heavy Agenda

350 Delegates, Wives Coming to City Thursday for 3-Day Regional Parley

Regional convention of the Junior Chamber of Commerce which represents 25 Jaycee units from throughout B.C. and the Yukon opens here Thursday with sessions split between the Crystal Garden, Empress Hotel, and the Victoria Badminton Hall.

More than 350 Jaycees and their wives are expected. Registration is at the Strathcona Hotel.

A heavy agenda has been drawn up. Resolutions on civic and municipal affairs will be forwarded to the Jaycee International.

Gordon Carter and Frank Mannix are co-chairmen of the convention committee.

Theme of the three-day meeting is "Convene in Style on Vancouver Isle."

Official opening will be at 1.30 p.m. Thursday at the Crystal Garden. Chairman Lorrace Kirk will introduce regional president Lawrence "Flip" Fillipelli of Trail and host president Alf Heaslip, while Mayor Claude Harrison will officially welcome delegates. Public Works Minister W. N. Chant will extend the province's welcome.

Smorgasbord and dance will be held in the evening in the Crystal at which Archie McKinnon's swim stars will entertain, together with imported acts.

Resolutions will be presented Friday morning while Times publisher Stuart Keate will address the gathering in the badminton hall at a noon luncheon at which Gil Thom, Duncan, presides. Clinics and resolutions will fill out the business end of the day, to be followed by a dinner and barn dance in the hall. National president Monty Aldous will address the dinner gathering.

Rev. William Hills will address a luncheon meeting at the Empress Saturday and regional officers will be elected in the afternoon.

In the evening, the president's dinner is slated for the badminhall at which installations of officers is to take place, followed by presentatoin of various trophies, a dance, and an imported floor show.

RESOLUTIONS

Among resolutions to be considered will be one asking the provincial government to revise the Municipal Act to allow municipal officers to run without having real property interest to the value of $500 above assessment.

It said the majority of young men have purchased property and built homes by mortgages, but it will be years before they have attained a net interest of $500 on their property.

"For the efficient conduct of civic and municipal affairs, it is desirable that younger men be available for and hold" such offices, the resolution added.

The provincial government will also be asked to widen all highways at railway crossings so vehicles required to stop there can do so off the traveled portion of the road.

Tories to Decide New Stratgey In Row With Drew

A special meeting of the B.C. Conservative Association executive next week will decide the next move in the provincial-federal Tory battle.

Deane Finlayson, leader of the provinical organization, announced Tuesday he expects to meet with his executive "within the next week."

He said the executive will "set the pattern."

It is expected officers of the B.C association will call a special general meeting.

Mr. Finlayson was expelled from the national association meeting in Ottawa earlier this month, because of his opposition to national leader George Drew.

A Work Point soldier was fined $50 or 15 days in jail when he appeared in city police court today on an assault charge.

Stanley Leslie Kincaide, 21, was charged with assault occasioning actual bodily harm to Frances Isabelle McEwen, May 16.

Strait Speaking

(Patricia Russell, the 18-year-old UBC strait challenger who aims at being a journalist, continues her daily column about her training at Cadboro Bay.)

By PAT RUSSELL

So they've taken the Chinook off the Victoria-Port Angeles run!

Without the Black Ball ferry, there's going to be a huge gap on the Juan de Fuca Strait. I can see where swimming is going to become a very popular sport.

"Pat"

As a matter of fact, I'm travelling that route myself in the near future. I'd be glad to take along a few passengers. Say . . . how high are the taxes on a new business around Victoria?

We had another visitor yesterday. He unhurriedly stopped his car, and with the greatest dignity stepped out, closed the door, and turned towards the house where five scantily-clad members of our clan were exposing themselves to the Victoria sun.

He stood stationary for a moment while he inspected the slip of paper in his hand. Alarm immediately took hold of us. Guilt complexes were inches thick.

Our imaginations ran the gambit. A summons? A threat? Disaster? Finally the stately gentleman looked up and inquired, "whom should I give the three bottles of energy-drink?"

We've made a real friend since we came to Victoria. A Happy Heinz Hound (57 varieties) visits us every morning, noon and evening immediately after meals.

He never misses. After the first day we began to take pity on him, and, since he obviously had no home, we came to think of him as our very own.

That is, until I spoke to our neighbor across the lane. "How do you like our dog?" I asked.

"Oh, he's a good dog," the man replied, "and he certainly is intelligent. He's adopted every family that ever moved into that cabin. He lives next door to me."

TOPICS OF THE TIMES

Change of plea from not guilty to guilty was entered in city police court today for Roy Kenneth Bates, Victoria, charged with impaired driving May 17.

Magistrate Henry C. Hall fined him $250 or 15 days in jail.

★ ★ ★

Bishop P. R. Beattie of Nelson will address the Victoria Rotary Club at its regular noon luncheon Thursday at the Empress Hotel.

He was consecrated here early in May, and is a member of Rotary.

★ ★ ★

Charge of failing to keep to the right of a traffic marker centre line at an intersection May 15 brought a fine of $10 or three days in jail for Molly J. Footner, Victoria, when she pleaded guilty in city police court today.

★ ★ ★

John Frederick Quinton, 316 Prospect Lake, was fined a total of $27 or 10 days in jail when he pleaded guilty in city police court today to charges of being in possession of liquor while a minor and with exceeding 15 mph speed limit in a playground area, May 14.

★ ★ ★

A full report on the Victoria Chamber of Commerce "goodwill" tour of the State of Washington will be heard at a meeting of the tourist trade group, Monday, at a noon Pacific Club luncheon.

★ ★ ★

A meeting of the civic interest group of the Business and Professional Women's Club will be held Thursday at 8 p.m. at the club rooms, 902 Government Street. Guest speaker will be Ald. Geoffrey Edgelow.

★ ★ ★

A banner sent from England as a gift for the Mothers' Union will be dedicated by Bishop P. R. Beattie at Christ Church Cathedral at 11 a.m. Thursday.

The Mothers' Union is an Anglican church organization which deals with family relations.

The Optomist Club will hold its luncheon meeting at the Pacific Club on Thursday at 12 noon.

★ ★ ★

Percy E. George, chairman of the Public Utilities Commission, has entered Royal Jubilee Hospital suffering from what is reported to be a heart condition.

The former mayor of Victoria is expected to be absent from his duties for a month or six weeks.

★ ★ ★

Six members of the Victoria Lions Club, led by president Don Riome, are attending the 34th annual convention of District 19, Lions International, which opened in Tacoma, Wash., today.

Others from here attending the four-day meeting are Art Cann, Earl Cross, Will Land, Glyn Jones and Jack Cooper.

★ ★ ★

The men of the Church of Our Lord are giving a tea Saturday at 2.30 p.m. in the Cridge Memorial Hall, Humboldt Street, in aid of the rectory fund.

Home cooking, all done by the men, will be featured, and tea will be served.

★ ★ ★

The Victoria Electrical Association will hold a meeting on the "electric code" Thursday at 8 p.m. in the flame room of the B.C. Electric at Pandora and Douglas.

Capt. Chris Johnson Dies at Vancouver

VANCOUVER (CP) — Funeral service will be held here Thursday for Captain Chris Johnson, longtime B.C. tugboat operator, who died in Vancouver Sunday.

Born in Norway in 1896, he came to the coast on a sailing ship during the First World War.

A member of the Canadian Merchants' Service Guild, Capt. Johnson had been with the Vancouver tug firm since 1932.

RCAF Reserve Training For Summer Attracts 96

Sixty-eight young men and 28 young women of this area have signed up with the RCAF for a special two-month training plan to learn to be reserve tradesmen.

The group will train five days a week during July and August, and will receive $153 monthly, with uniforms provided free.

Male applicants are between the ages of 16 and 22 years, while the women are between 18 and 22.

Actual training in fighter control operations, radar and communications will be conducted at the Yates Street R.C.A.F. centre.

SPORTS, TOO

In addition to the regular training, the reserve tradesmen will also have a sports and recreation program.

At the end of August, members have the option of resigning and returning to schools, transferring to the RCAF auxiliary or transferring to the RCAF regular force.

For those who want to return to school, the auxiliary offers the opportunity of earning about $20 monthly without interfering with school studies and activities.

Before enlistments earlier this month, 300 parents attended a lecture and film showing at the RCAF centre, where the training program was explained.

STRAIT TEMPERATURE TODAY

(For Challengers and Fans)

At Race Rocks—48.0 Deg.

Courtesy Dept. of Transport

TWO-MONTH RCAF HITCH: This quartette will be trained as tradesmen with the RCAF here during July and August; have chance of staying on afterwards if they wish. Shown here with commanding officer, recruiting unit, Flt.-Lieut. P. C. Bion, CB, BEM, are left to right, Jim Horne, Bill Metz, Dan Paterson and Vern Simpson. (Times photo.)

ASK The TIMES

Q.—How did the donkey come to be recognized as the symbol of the Democratic party in the U.S.?—A.C.

A.—It was a creation of Thomas Nast, widely known political cartoonist, and dates from 1874. His best known work was his series attacking the Tweed Ring at New York. The Republican elephant also first appeared in Nast cartoons, as did the Tammany tiger. Nast was born at Landau, Bavaria, Germany, Sept. 27, 1840. Appointed U.S. consul at Guayaquil, Ecuador, in 1902, he died there soon after taking up the post.

Anyone wishing a question answered is invited to send the problem along to The Times, addressed to "Ask The Times" Editor. Questions and answers will be published daily.

All questions should deal with matters of fact and be of general interest. The Times does not undertake to solve conundrums.

SHOPPING GUIDE

Give Your Feet a Treat With New Barefoot Sandals

By PENNY SAVER

Now that the sun is being more generous with its warmth, all thoughts are turning to lighter clothing. But how many times do we forget that out feet need a new summer wardrobe too! Of course, the ideal situation, as far as I am concerned, would be to go barefoot. Yes, I know it's unconventional. The next best thing, though, is to wear a pair of the wonderfully cool and comfortable **barefoot sandals.** With summer skirts and pedal pushers or shorts, the very sight of these airy, next-to-nothing shoes make you feel refreshed and cool. If you haven't been able to find just the right kind that you'd like, I know a store where they'll make them to order for you, either from your own ideas, or pictures, or from models they supply.

You want them to match a special summer tinted dress? Well, that is certainly no problem, 'cause they have all colors of leather to shape and stitch to fashion a personalized shoe . . . just for you. There are those with just a few thin straps, that extend to ties arpund the ankle. Or, you may order the regular sandal type, with criss-cross straps across the foot, and a small strap at the front of the foot. The "toe shoes" are very popular, too. They have a leather thong that goes down the front of the foot and the one thong attaches to the sole of the shoe right next to your big toe. That's nearly all there is to the shoe. It's the next best thing to going barefoot, and if you have nicely shaped feet, here's a chance to show them off.

These summer-time wonders cost $6.50 a pair, in any color, style and leather you prefer. As for the size, you just give the man an outline of your foot, and he works from there.

To complete a summer ensemble, add a **matching belt** to your outfit. Made of the same leathers as the shoes, either in solid color or with mixed colors, they range in price from $1.75 to $6.95.

* * *

Let's rejuvenate the summer dishes in the house this week. Salad bowls and servers that are smart and good looking make a delicious salad even better tasting. **Hand-made wooden bowls,** either in the large size, or individual sizes, are on sale in a local store. The large ones are $4.50, $5.40 and $8.50. Individual ones are $1.50 each. They're made of mahogany or birch. Wooden **salad servers** in two shapes and sizes are $1.50, and have delicate pink dogwood designs on the handles. These, too, are hand made.

Standard Dedicated

A new standard presented to Sir Matthew Baillie Begbie Chapter, IODE, by Mr. and Mrs. Joseph Bleakley, was dedicated at a service Sunday morning in the Church of Our Lord with Rev. J. G. Brown officiating. Tenative plans were made at the May meeting for the Wynne Shaw Dance Revue at the Royal Theatre, June 13. Tickets are obtainable from members. A donation was made to VON cod liver oil fund.

Soroptimist Anniversary Dinner Held

Twenty-third anniversary dinner of the Soroptimist International was held recently at the Old Charming Inn. Miss Marion Storey presided at a table centred with a large birthday cake made by Mrs. Alice Kimmitt.

Two charter members, Miss Alma Russell, first president, and Mrs. Sarah McMartin were present. A third charter member, Mrs. Alice Robertson, was absent from the city. Also a special guest was Mrs. Nellie Kemp of the Vancouver Soroptimist Club.

Entertainment was provided by Miss Roma Conroy and Miss Dorothy Priestly of the Nanaimo Soroptimists, who showed colored movies and slides of the 1954 conference at Banff.

Mrs. Laura Quance was presented as a new member by Mrs. Nan Pohl, and later the president, Miss Storey entertained members and guests at her apartment. Miss Ella Walker presided at the tea table and was assisted by Mrs. Alice Kimmitt, Mrs. Ann Pearson and Miss Marjorie Harwood.

Victoria and Vancouver Island Chapter, Multiple Sclerosis Society of Canada, annual meeting, Thursday, Red Cross Building, 1046 Fort Street. Guest speaker, Dr. Thomas Miller. All handicapped persons and friends may attend.

Primrose Lodge No. 32, Daughters of England, social evening, in Orange Hall, 7.30 p.m. Thursday.

Craigflower Women's Institute, bingo, in View Royal Community Hall, 2 p.m., Thursday.

Returned From Honeymoon

Mr. and Mrs. Charles Robert Helme have returned from a honeymoon trip to Harrison Hot Springs and the Okanagan to make their home in Sooke. The bride is the former Miss Lorraine Ellen Duncan, daughter of Mr. and Mrs. George Duncan, Sooke, and the groom, the son of Mr. and Mrs. Richard Helme, Sooke. The wedding took place in Knox Presbyterian Church. (Photo by N. Rogers.)

To Visit in Winnipeg

Mr. and Mrs. J. P. Finn, Lyall Street, Esquimalt, have left for Ottawa and will stop in Winnipeg en route. Having resided in the prairie city for many years they have planned reunion with their numerous friends there. Mr. and Mrs. Finn will be registered at the Royal Alexandra Hotel.

Mainland Visitor

Mrs. Mark Soule of Vancouver who has been visiting her parents, Mr. and Mrs. E. W. Bird, Dysart Avenue, has returned to the mainland and will leave on June 11 for Toronto to join her husband and spend an extended vacation before returning to the coast.

Nuptial Mass For Ganges Couple

Carrying white lilacs and gowned in bouffant white organdy, petite Olivia Mary Ryan became the bride Saturday morning of John Stepaniuk in a nuptial mass performed in Our Lady of Grace Church, Ganges. Father M. Lariviere performed the quiet ceremony.

Tiny folds of material formed the sleeveless bodice of the bride's gown and the full waltz-length skirt featured a large bow at the back. A short bolero and a wreath of white velvet leaves holding her embroidered chapel veil, completed the bride's ensemble.

Bridesmaid was Miss Joan MacDonald, who chose a gown of pale green organdy with a wide band of dark green velvet at the waist. She wore a ruffle of the organdy in her hair and carried purple lilac and narcissi. Little Jane French was the flower girl in pale yellow organdy and Andrew John Renwick was the page boy. The groom was attended by Patrick Krebs.

The bride is the daughter of Mrs. Wm. Renwick of Beddis Road, Ganges, and the groom is the son of K. Stepaniuk, Ganges.

Before leaving for a honeymoon on Vancouver Island, the bride changed to beige dressmaker suit with white and tan accessories. Mr. and Mrs. Stepaniuk will make their home in Ganges.

Successful Sale — A home cooking stall held in the Salt Spring Island Trading Company netted the Catholic Women's League the sum of $120. In charge of the stall were Mrs. F. Bonar, Mrs. H. Millner, Mrs. I. Hughes, Mrs. C. Marcotte, Mrs. A. E. Marcotte and Mrs. E Patchett.

Swift's ALL BEEF Hamburgers in just 5 minutes

Quick Dish

Brown slowly for five minutes in a skillet —that's all you do, then enjoy them! Wonderful on toasted buns topped with cheese. Here's hamburger that's all beef. Fresh-ground flavour in every juicy patty. Try some soon!

SWIFT CANADIAN CO., LIMITED

Swift makes such good canned meats (like Prem!)

"Shift" your business into high with MORE ADVERTISING!

AS WE LIVE

Spouse Keeps Falling For Teenage Girls

By ELIZABETH B. HURLOCK, PhD

Men are sometimes infatuated with teenage girls almost young enough to be their daughters.

Hurlock

(Q)—"I am in my late twenties and my husband is in his early thirties. We have been married for six years and have two children. My problem is that my husband is often infatuated by teenage girls and goes through a lovesick period when he hardly eats and is gloomy and sullen at home. Now he is in love, or thinks he is, with an 18-year-old girl who works where he does. He tells me that he doesn't want to marry her and that he could get over it if he did not see her every day at work. He has suggested that he leave his job. Do you think this is a good solution to the problem?"

(A)—It would be only a temporary solution, so I would not call it a good one. There is no guarantee that there will not be another girl where he works next.

Furthermore, as the father of two children, he cannot afford to pull up stakes and move to another job every time he falls in love with an adolescent girl. If he is lucky, he may step into another job right away that pays as well as the one he just left. But he cannot count on luck all the time, and when his luck turns against him you and the children will pay a heavy price.

The only real solution to his problem lies within himself. He must realize that he married you and has two children. His first obligation is to you three. Being lovesick and leaving jobs is certainly not the way to meet his responsibilities.

You cannot control his thoughts. He must do that. But you can make the home such an attractive place that you can compete with any girl he falls in love with and come out the victor in the end.

4674 SIZES 12—20

by Anne Adams

Slim and Smart!

Slim, trim lines from bodice to hemline — keep you looking slim and smart! New off-centre interest with buttons and pleats—clever detail, flattering too! Quickly, sew this step-in dress — in cotton, linen, silk. Wear it, love it — everywhere you go this summer!

Pattern 4674: Misses, sizes 12, 14, 16, 18, 20. Size 16 takes 3⅝ yards 35-inch fabric.

This pattern easy to use, simple to sew, is tested for fit. Has complete illustrated instructions.

Send 35 cents in coins (stamps cannot be accepted) for this pattern. Print plainly size, name, address, style number.

Send order to Anne Adams, care of The Times, Pattern Dept., 60 Front St. W., Toronto, 1-A, Ont.

LETTER FOR BABY

SHREWSBURY, England (CP)—Municipal officials sent Patrick Keaney, resident of this Shropshire town, a document declaring he was entitled to vote. They reversed their decision when they learned Patrick is 13 months old.

SALE OF MILLINERY

Thurs., Fri. and Sat.

Ladies—This Is the Sale You've Been Waiting For!

Hundreds of beautiful spring and summer straws—many just one of a kind—including all the season's best colors in a great variety of styles!

Values to $10.95 SALE PRICE 4.95

Buy two or three of these bargain hats to take you through the summer ahead!

No Exchanges, Please

Miss Frith MILLINERY

1619 DOUGLAS — 3-4912

A New Summer Ensemble—

A COTTON DRESS

From our selection of the season's most exciting styles. Priced from 12.95

A SHORTIE

To top your cotton dress for a perfect ensemble to take you everywhere. All imported wool fabrics. From 29.95

Mary Constance

784 FORT ST. 3-4932

• Trade In Your Old Shaver • — Get a Generous Allowance at Francis Jewellers

$7.50 For Your Old Shaver on a New Remington

$5.00 For Your Old Shaver on a New Shick

Generous Trade-In on Any Make You Choose From These Well-Known Electric Shavers:

Ronson 28.50 — Sunbeam 31.75

Shick "Custom" 27.95 — Philishave 27.95

Remington De Luxe 31.95

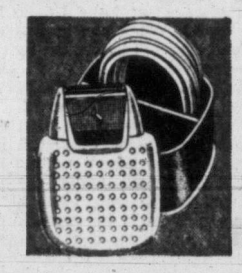

CONVENIENT TERMS Without Carrying Charges

Francis Jewellers

1210 Douglas St. F. W. FRANCIS LTD. Phone 4-7611

At GIBSON'S

SALE

OF FINE QUALITY

• COATS
• SUITS
• SHORTIES
• DRESSES
• SKIRTS

BIG FURTHER REDUCTIONS UP TO..... 1/2 OFF Regular Prices

A late season has left many quality garments in our stock which are now being cleared regardless of cost!

SHOP EARLY THURSDAY, MAY 26th

300 PAIRS FIRST QUALITY NYLONS 51 and 60 GAUGE

Reg. 1.35. SPECIAL 89c 2 Prs. 1.75

GIBSON'S LADIES' WEAR LTD.

708 VIEW ST., AT DOUGLAS

Automatic Gas Ranges

COOK BEST • COST LESS

Women of interest to

Editor Elizabeth Forbes

Leaves on Long Holiday

Mr. H. H. Cullis, Old Charming Inn, left Victoria Monday for an extended visit to Great Britain and Europe, during which he plans to renew friendships and spend some time with relatives. He will return to Victoria in October.

Marks 36th Anniversary

Spring flowers in red, white and blue carried out an Empire Day theme at McMorran's, Cordova Bay, when many couples enjoyed dancing to Reg Wood's Orchestra. The dance marked the 36th anniversary of McMorran's, Mr. George S. McMorran first opened business at Cordova Bay on Empire Day, 1919.

Among the parties enjoying the holiday were Mr. and Mrs. Douglas Genn, Mr. and Mrs. Kenneth Liss, Mr. and Mrs. Arthur Ash, Mr. and Mrs. Bert Jones, Mr. and Mrs. Lorne Campbell, Mr. and Mrs. Anslie Worthington and Mr. and Mrs. Ray Heafield. Mr. and Mrs. Fred Madden was in another party with Mr. and Mrs. Tony Gutoski, Mr. and Mrs. A. Merchan, Mr. and Mrs. Oster, Mr. and Mrs. J. A. Taylor and Mr. and Mrs. Mervyn Rankie.

Also present were Mr. and Mrs. Cecil Kay, Mr. and Mrs. Leonard Treloar, Mr. and Mrs. Norman Arnold, Mr. and Mrs. William Bamber, and Mr. and Mrs. Bert Edworthy. At another table together were Mr. and Mrs. Jim Conyer and Mr. and Mrs. R. Wrigley.

Mr. and Mrs. Ralph Sims and Mr. and Mrs. T. Meyers were there with Mr. and Mrs. R. Bexfield, Mr. David Scobie and Miss Marilyn Wilson and Mr. and Mrs. C. B. Scobie. Mr. and Mrs. Kenneth Thorne celebrated their 18th wedding anniversary with a party who included Mr. and Mrs. Richard Tutte and Mr. and Mrs. A. H. Ozero. With Mr. and Mrs. Ralph Nichels were Mr. Ross Farrell and Miss Yvonne Chapman.

Mr. Michael Bunch and Miss Gladys Tremblay with Mr. Keith Carsons and Miss Joan Sinkess enjoyed the gay evening. Mr. and Mrs. Robert Renfrew, Mr. and Mrs. Noel Andrew and Mr. and Mrs. Carl Gutteny were in another party.

Salt Spring Island Notes

The infant son of Mr. and Mrs. H. Chubb of Ganges, received the names Gary Craig Sunday afternoon at a christening ceremony performed in St. George's Church by Archdeacon G. H. Holmes. Godparents are Thomas Mahwinney of Victoria and Mr. and Mrs. Russell Bergstrom of Parksville. A tea was held later at the home of the maternal grandmother, Mrs. Dorothy Taylor, when the paternal grandmother, Mrs. H. Chubb Sr. of Parksville, was among the guests. Also from out-of-town were Mrs. R. Evans of Victoria and Mrs. Charles Hamilton of Santa Barbara.

A miscellaneous shower honoring Miss Mary Ryan, whose marriage took place Saturday in Ganges, was given recently by members of the Catholic Women's League. A corsage bouquet of pansies and lily of the valley was presented to the bride-to-be and the tea table was centred with a doll cake modelled after a bride. Those present were Mrs. T. Rixon, Mrs. G. St. Denis, Mrs. B. La Fleur, Mrs. R. Dodds, Mrs. A. MacDonald, Mrs. H. Millner, Mrs. A. Wilson, Mrs. A. E. Marcotte, Mrs. F. Bonar, Mrs. J. Taylor, Mrs. E. Patchett, Miss Katherine Popham and Miss Joan MacDonald. Miss Ryan was also honored at showers given by Miss Joan MacDonald and Mrs. George Young.

Mr. and Mrs. N. L. Homan of Scott Road, Ganges, had as their week-end guests, Mrs. A. Homan and Miss Frances Homan of Victoria.

Mr. and Mrs. Torchy Anderson of Vancouver spent the May 24 week-end at their summer home on Salt Spring Island.

Mrs. Robert Young of Calgary is the guest for a week of her brother and sister-in-law, Mr. and Mrs. Alan Wilmot, Scott Road, Ganges.

Miss Amy Alexander of Victoria and Mrs. Richard Murray of Capetown, South Africa, were recent visitors to Aclands Guest House, Ganges.

Mr. and Mrs. A. M. Brown of Ganges, had as visitors over the week-end, Mr. and Mrs. W. W. Pelland of Port Alberni and their two children, Leanne and David, also Janet Bush.

Entertain for Visitor

Miss Margaret Giffin of the National League for Nursing, New York, paid a flying visit to Victoria this week. She was the guest of Mrs. Jean Jones, who entertained at tea at her home, 1189 Yates Street, when guests were Miss Mary Richmond, Miss J. Jamieson and Miss Elizabeth Riddell. Miss Giffin was also entertained at dinner at Sooke Harbour House.

To Attend Nurses' Convention

Among Victoria members of the Registered Nurses' Association of B.C., leaving the city today and yesterday, to attend the annual meeting of the Association at Penticton, are left to right, Mrs. J. H. Damon, provincial chairman, private duty nurses, Mrs. Jean E. Jones, official delegate from the Victoria Chapter; Miss Elizabeth M. Riddell, president and counsellor, Vancouver Island district, and Miss Olive Wilson, executive member of the local chapter. The three-day sessions, commencing Thursday, will be opened with an institute on "Teaching Responsibilities in Nursing," conducted by Miss Margaret Giffin, assistant director, department of hospital nursing, National League for Nursing, New York. Scene of conference is the Prince Charles Hotel.

First Yukon Delegate to IODE Hit Beauty Trail 20 Years Ago

By PAULINE KENNEDY
Canadian Press Staff Writer

WINNIPEG (CP)—Most people went to the Yukon for gold. But when Mrs. Richard White went there 20 years ago she went for beauty.

She was a trim blonde haidresser in Vancouver, just turned 21, when she decided to open a beauty shop at Whitehorse.

"My husband and I had the beauty market in Whitehorse cornered for years," she said in an interview Tuesday. "He ran a barber shop—I ran a beauty salon, side by side on the main street."

Mrs. White flew 1,700 miles this week to attend the Imperial Order Daughters of the Empire national convention, the first Yukon delegate to do so. As regent of her local chapter in Whitehorse she will report convention activities to the two other Yukon chapters in Dawson City and Mayo.

Mrs. White first struck out to the Yukon alone. "But my fiance followed me north and we were married in 1934," she said. "He stayed on to work in the gold mining industry."

LURED BACK

She and her husband tried several times to break away from the North—but the lure was too strong. They came out to Vancouver for a year in 1938. Mr. White promptly took a course in barbering and returned the next year to open up his shop.

"We were really in on the pioneer period before the Alaska highway came through," she said. "Whitehorse had little more than 300 residents in the winter and rose to a grand total of 500 in the summer."

Whitehorse now supports 6,000 people, mostly army and air force personnel. The pioneer feeling is disappearing, she said sadly. "We even have such solid structures as a federal building and a medical centre growing up."

The Whites now run a 30-room hotel in Whitehorse, the hub for mining men and tourists.

The couple tried to break their northern bonds a second time at the end of the Second World War. They settled in Vancouver for six years and bought an apartment block.

"But life was too tame," Mrs. White said, "so we went back to Whitehorse and converted our two shops into a hotel."

Mrs. White said there is no feeling of isolation in the North these days. Air travel has changed all that.

SHOULD PIONEER

Order's Interest in Education Vital Service Says Speaker

By PAULINE KENNEDY
Canadian Press Staff Writer

WINNIPEG (CP)—In a speech to the Imperial Order Daughters of the Empire Tuesday night, Provincial Treasurer R. D. Turner of Manitoba said the order should pioneer in the field of human relations just as settlers' wives pioneered in the west of the past.

"We are making excellent progress in the material sense in Canada," he said during a government dinner for delegates, "but can we do as well in the realm of human relations?"

"I can think of no more valuable service than the IODE's interest in education," he said, "because the country's future lies in youth's perpetuation of the qualities of self-reliance, industry and initiative shown by our forefathers."

MUST KEEP STANDARDS

Mr. Turner spoke of the women who helped settle Manitoba.

"We are indebted to them for breaking the trail," he said, "and we face a stern challenge to measure up to their standards of morality, thrift and industry."

Reporting on scholarships for overseas study, Mrs. A. R. Jewitt of Lennoxville, Que., said there were more entries and higher standards this year. Nine scholarships were awarded during 1954-55.

Mrs. C. Scott, the Commonwealth and Empire convener from Peterborough, Ont., said her committee favored continued Canadian support of the Colombo plan.

In a resolution delegates suggested Canadian literature should be placed in foreign countries to further knowledge of the Canadian way of life.

Carol Ann Fricker Wed; Double Ring Ceremony

Baskets of stocks and tulips formed the floral background for a recent wedding in Belmont United Church, when Miss Carol Ann Fricker became the bride of David Stanley Street at a double-ring ceremony performed by Rev. Melvin Dobson.

The bride is the daughter of Mr. and Mrs. E. H. Booth, 359 Ker Avenue, and the groom, the son of Mr. and Mrs. S. J. Street, 1612 Hawthorne Street.

Given in marriage by R. J. Comeau, a family friend, the charming bride chose a waltz-length gown of nylon tulle and lace. Lace formed a diagonal panel from the tulle pleated neckline, and the skirt was of cascading shirred tulle. A matching lace bolero topping her gown featured long lily-point sleeves.

Her fingertip-length veil was caught to a pearl studded halo. A sheaf of American Beauty roses with a streaming white satin bow formed her bridal bouquet. Her only jewelry was a double strand of pearls, a gift of the groom.

Maid of honor, Miss Barbara Fricker, sister of the bride, and bridesmaid, Miss Muriel Street, sister of the groom, were similarly gowned in nylon lace and net in turquoise and primrose respectively. They wore matching coronet headdresses and carried toned colonial bouquets.

Vern Gordon was best man, and Kenneth Perry and Jim Webb ushered guests to pews marked with nosegays of pansies.

A three-tier wedding cake topped with a dove and double wedding rings was flanked by candles in crystal candelabra on the bride's table at the reception which followed in the Olde England Inn. Raymond White proposed the toast to the bride.

For a honeymoon trip to the Mainland and into the States, the bride chose a mouton trimmed beige wool suit complemented with pink accessories and hat, and a corsage of rosebuds.

Upon their return, Mr. and Mrs. Street will live at 519 Agnes Street.

In Victoria to attend the wedding were Mr. and Mrs. E. Smith and Terry, Trail, B.C.; Miss Dorothy Smith, North Vancouver, and Mrs. J. A. Wilson, New Westminster.

Final Plans — At a recent meeting of Primrose Lodge, No. 32, Daughters of England, final plans were made for the annual church service to be held in First United Church Sunday. Members will meet outside the church at 7.15 p.m.

Civic Interest Group of Business and Professional Women's Club, Thursday, 8 p.m. in club room, 902 Government Street. Alderman Geoffrey Edgelow, guest speaker . . . Victoria prayer and healing study group, Wednesday, in Christ Church Memorial Hall, 3 p.m.

CLUB CALENDAR

Lady Laurier Club, Oak Bay, at Old Charming Inn, Friday, 1 p.m. Guest speaker, M. Courtenay Haddock, on "China."

Pioneers of the Women's Benefit Association, Review No. 1, at home of Mrs. H. Graas, 1310 Slater Street, Friday, 2.30 p.m.

Garden Party — Mrs. A. P. Fryatt, Santa Clara Avenue, Elk Lake, was hostess to the meeting of the Garden City Women's Auxiliary recently, when final plans were made for a garden party to be held at the home of Mrs. T. Crosland, 455 Sturdee Street, June 15. Conveners are Mrs. W. Curry, aprons; Mrs. T. Goodwin, home cooking; Mrs. M. Newton, tea; Mrs. J. Libby and Mrs. E. Rushton, tea tickets.

TEA gives you over 200 CUPS per POUND

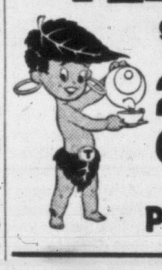

NOW! you can Dye PLASTICS with RIT

Give new color and brightness to things you've never thought of dyeing . . . plastic shower curtains, raincoats, rainshoes, tablecloths, eyeglass frames . . . they all take beautifully to this modern all-purpose dye. Guaranteed for all fabrics, too!

RIT ALL-PURPOSE DYE

Featherlight Orlon* Sweaters by Grand'mère

The "Featherlight" sweater by Grandmere combines softness and resiliency made possible only by Grandmere's entirely new method of processing the Orlon yarns. Feather-soft, non-irritating to the most sensitive skin, these cashmere-like sweaters of Orlon are shrink and moth-proof and hand-washable.

Cardigans ------ $6.95
Long-Sleeve Pullovers ------ $6.50
Short-Sleeve Pullovers ------ $5.95

*DuPont Trade Mark

Scurrahs
728 Yates St.
"Where Smart Women Prefer to Shop"

GAY
Soft crushed kidskin
- Red
- Beige
- Black
- White

TOPS
Soft crushed kidskin
- Blue
- Black
- White

America's best loved shoes

Styl-EEZ Easy Goers A SELBY SHOE

More than 2½ million women have bought and loved these two wonderful Easy Goers. You've seen many copies that look like them, but they never feel like Easy Goers. That buoyant, feather-lightness, that wonder supple softness comes only from Selby's special construction. Try them—you'll love them, too!

12.95

S—Very narrow: to fit AAAA-AAA
N—Narrow: to fit AA-A
M—Medium: to fit B-C
W—Wide: to fit D-E
Sizes to 10 and 11

Munday's
1203 Douglas

FOR VARIETY AND VALUE—
"There's No Place Like HOME!"

- Largest Selection of Furniture and Carpets
- Easier Parking Facilities
- Trade-In Department
- Easy Terms

NEW SHIPMENTS

HOSTESS CHAIRS $12.95 to $17.50
HOSTESS ROCKERS $25.00 to $32.50
REST ROCKERS For real comfort. In high-grade frieze ---------- $48.50

Another Shipment of Our Favorite
BREAKFAST SUITES
And they must be your favorites, too, by the numbers we have sold!
THEY'RE SPECIALLY PRICED FOR FAST SELLING
It's the LATEST 5-PCE. CHROME SUITE
- Chairs have black, brass or chrome grills, comfortable curved backs.
- Square extension table with TWEED plastic top in grey, chartreuse, red or yellow top and chairs to match.

PRICED AT ---------- $109.00

IT'S DIFFERENT!
5-Piece Black and Brass
DINETTE SUITE
Chairs have curved backs and covered in gay plastic covering in choice of colors. Extension table in choice of smart plastic tops.
PRICED AT ---------- $85.00

COFFEE TABLES
Many Different Styles
- Solid walnut, with and without tray.
- Duncan Phyfe design and others.

20% DISCOUNT
From $8.75

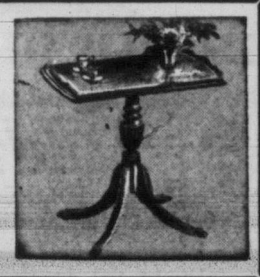

HOME Furniture COMPANY
825 FORT ST. (Above Blanshard St.) Phone 2-5138

More Than 3,000 Delegates Hear Victoria Head of PTA

Any regimen which is a strain on the parent is hard on the child, said Mrs. Ernest Evans of Victoria, B.C., in addressing the 3,500 delegates to the 59th annual convention of the National Congress of Parents and Teachers in Chicago, Tuesday.

Mrs. Evans, president of the Canadian Home and School and Parent Teacher Federation, said that, notwithstanding the vast quantity of books, pamphlets and articles on the care of bringing up of children and the great emphasis placed on child psychology in recent years, the secret of successful parenthood was to be ones self.

The right way to raise a child is instinctive, she said, and it is when parents use methods at variance with what is natural to them in their way of life that they run into difficulties. This applies, Mrs. Evans stated, to both cuddling and correction.

Earlier in the program Mrs. Evans brought greetings from and outlined the activities of the 400,000 PTA members across Canada, emphasizing the work being done in connection with the universal teacher shortage.

HARD OF HEARING!

NOW YOUR OWN GLASSES CAN BE YOUR HEARING AID, TOO!

Here's the newest wonder in hearing aids for men and women. An Acousticon Hearing Aid—the greatest transistor instrument Acousticon has ever made — actually made part of YOUR OWN eye glasses!

The Great New Acousticon A-220
"3 HEARING AIDS IN ONE"

- Can also be worn as a headband hearing aid concealed under your hair.
- As a beautiful tie clasp, lapel or dress ornament.

Remember, that under Acousticon's 10-day money-back guarantee, this aid must give you the greatest hearing improvement you've ever experienced and the most thrilling comfort—or it costs you nothing!

ACOUSTICON OF VICTORIA
745 YATES — STOBART BUILDING
For Home Appointments Phone 2-4524

Newspaper Advertising STIMULATES BUYING

WHY GROW OLD?

By JOSEPHINE LOWMAN

Thin Girls Need Diet, Too— In Order to Gain Weight

To aid in gaining weight, get plenty of sleep—take short rest periods during the day.

This week I am giving you a few interesting glimpses into my mail bag. A note says, "Why are you always harping on reducing women? Why not give the girls a diet to gain weight? Give this a thought! A disgusted reader."

Well, as those of you who read "Why Grow Old?" regularly know, I do write for the thin gals quite often, though not nearly so frequently as for their overweight sisters.

There are several reasons for this. In the first place the average woman past early youth is overweight. Also, the overweights are more uncomfortable than the underweights, although pipestem legs and a minus bust can be just as frustrating as rolls over the girdle.

So, here again I repeat some of the rules for gaining those coveted pounds.

1. Have a physical checkup. Sometimes health factors enter into underweight. If you find that you have any difficulty of this sort follow your doctor's orders as to treatment and medication.

2. The chances are that you are a high strung, nervous type if you are underweight. You may be a worrier. Try to remedy this by replacing a happy thought in the place of an unhappy one when the latter occurs. I know that this is not easy to do, but try.

Make it a habit of life to hurry as little as possible. This tenses you up even more. It also causes you to be tired. Even though you lead a busy life you can improve in this way. Part of the hectic rush you live in is habit. Not all of it is necessary.

Many times during the day "let go." Deliberately feel limp all over. You can do this while sitting in a taxi, on a subway or bus or in a car. These are arts which can be learned.

3. Be sure that you eat a well-balanced diet. Vitamin deficiency is one of the main causes of underweight.

4. Do not try to stuff yourself with three large meals of rich food. Eat five meals a day rather than three. Two of these can be of the snack variety, cheese, milk, fruit, graham crackers, soup, etc.

5. Get plenty of sleep. Take short rest periods during the day if possible, and especially before your largest meal.

6. Mild exercise is most helpful. Swimming is one of the very best for you slim girls. Take advantage of the summer for that.

If you would like to have my nine-day gaining diet send a stamped, self-addressed envelope with your request for leaflet No. 41 to Josephine Lowman in care of this newspaper.

EASIER WAY OUT

LONDON (CP) — A hairgrip swallowed by a child was withdrawn with a magnet to avoid an operation, reports the British Medical Journal.

Chapter Plans Jewelry Show

Plans for the jewelry fashion show to be held in the Douglas Room of the Hudson's Bay Company, June 4, from 2 to 4 p.m., were completed at a meeting of Esquimalt Chapter, IODE. There will be three door prizes of jewelry. Further information may be had by phoning Mrs. Warren Smith, 4-9037, or Mrs. J. Bryant, 4-2360.

Sum of $10 was voted for the Golden Jubilee scholarship. Nursery bags will be sent to the Greek Quaker Relief Fund. Members will attend "D" Day ceremony on June 5 at the Cross of Sacrifice. Mrs. A. C. Wurtele and Mrs. J. Bryant visited the Veterans' Hospital this month and arranged flowers in the sunrooms.

Sunshine Camp at Sooke was visited and arrangements made for the June opening. Mrs. T. Lumsden, Municipal organizing secretary, installed Mrs. G. Copithorne as a new member. Mrs. W. M. Brenton and Mrs. Bryant were tea hostesses.

To Choose Delegate—At a meeting on Friday of Carne Rebekah Lodge No. 45, a delegate of Odd Fellowship's "United Nations Pilgrimage for Youth" will be chosen to spend a week in New York studying and observing United Nations in action, it was announced at a recent meeting. Mrs. Violet Thurston presided and a donation of $10 was made to the Protestant Orphanage.

Camosun Chapter, IODE, tea, Douglas Room, Hudson's Bay Company, Thursday, 2.30 to 4.30 . . . Victoria Chapter 25, Women of the Moose, Thursday evenings, K of P Hall, Cormorant Street. Nomination of officers.

VON Nurses Have Increased Number of Calls To Old Age Pensioner Patients This Year

A total of 2,280 visits have been made so far this year to old age pensioners, Miss Marjorie Baird, VON supervisor, told a VON board meeting held at Spencerhouse recently. This represents approximately half of all visits made by the nursing group, and exceeds the services to this category of patient for the same period last year.

Miss Betty Short, who recently attended the annual meeting of the VON for Canada held in Ottawa, gave a resume of the sessions. She touched on the recommendations that were made on the subjects of VON incorporation, fees in relation to cost, nurses' uniform allowance, accumulative sick time, publicity and the payment for services to government wards. While in Ottawa Miss Short was elected to the newly formed VON Nurses' Council.

Mrs. N. E. Impett, publicity chairman, reported that the VON Quarterly magazines had been distributed to the doctors' offices. Mr. W. Maude-Moore announced that the View Royal committee had donated $150 to the VON.

Capt. John Grant was elected to fill the vacancy on the finance committee left by Mr. George Whitaker who is leaving Victoria shortly.

It was announced that Mrs. Dudley Markham, delegate to the provincial branch, will attend the provincial annual meeting in Vancouver on June 2.

Mrs. K. S. Sedgman, president of the Junior VON, gave a cheque to Miss Short to help defray travelling expenses to Ottawa. She also reported a net profit of $24 from the recent home cooking stall in the Public Market and $217 from the Junior VON booth at the Vancouver Island Industrial and Agricultural Exhibition. She stated that the Junior VON will again be holding their Children's Fair at Carnarvon Park on June 4.

Mr. Harold Webster presided at the meeting and other reports were read by Mrs. L. G. D'Easum, Mr. J. B. Barnum, Mr. A. H. Wyllie and Mr. L. de S. Duke.

Perfume that Clings

Q. Dear Claire,

I adore perfume, but for some reason or other its fragrance just does not last on me. I want a new perfume, but first I must find out about a lasting one.

—Mrs. J. M.

A particularly good idea for women who claim that perfume does not stay with them is Chantilly Liquid Skin Sachet. It smooths on the skin very easily and lingers on and on because of its cachet base. The Chantilly fragrance really clings to you. I am sure you will love it! Get the original Liquid Skin Sachet Chantilly by Houbigant, "the perfume that clings." Also available in Quelques Fleurs fragrance. Only $2.00.

When your children want a cool drink— Give them COLD MILK

VANCOUVER ISLAND MILK FOUNDATION

FREE

THIS WEEK ONLY!

One 5x7 Enlargement

A free enlargement of any negative you wish with EVERY ORDER of photo finishing in Album Prints, ALL THIS WEEK! **Bring in your May Day negatives and get in on this offer!**

FILMS IN BY 10 A.M. OUT BY 5 P.M.

The Very Finest in Photo Finishing for Long Lasting Prints

McCALL DAVEY DRUG CO.

1469 DOUGLAS 2-3831, 2-3615

NOW! AT Mc & Mc . . .

FREE

Gift includes an Ayers "Ayerspun" all-wool blanket, a colored Tex-made "Homespun" Double Sheet and 2 Pillow Cases, 2 Caldwell Bath Towels, 3 Guest Towels, 3 Face Cloths.

$31.50 IN EXTRAS

6 YEAR GUARANTEE

With This Handsome New

Beatty

STAINLESS STEEL WASHER

only washer which gives you TWO-TONE CHROMATIC COLOR CHOICE

Have indestructible iron wringers, double tubs, simplest strongest mechanisms made. Wash clothes in 6 minutes.

HERE IS A BARGAIN
$31.50 GIFT
plus
$50.00 TRADE-IN
$81.50 AND UP TOTAL EXTRAS

NO MONEY DOWN—TERMS TO SUIT YOU—COME IN AND SEE US
—Appliances, Main Floor

- FREE TRANSPORTATION to store within the Greater Victoria area — Appliance department only.
- FREE PARKING . . . use Mc & Mc's handy parking lot . . . entrance from Cormorant St. . . . just off Government St.

STORE HOURS: 9 a.m. to 5 p.m. — Wed., 9 a.m. to 1 p.m.
Phone 4-1111

Leaders in HARDWARE and HOME FURNISHINGS

Our linens are cleaner ...and safer...because I always use CLOROX!

CLOROX® makes linens more than white... it makes them sanitary, too!

Yes, Clorox-clean cottons and linens look better because Clorox removes dinginess, stains, even scorch and mildew. They are safer for health, too, because Clorox makes linens hygienically clean. So remember, every time you launder with Clorox you provide extra health protection for your family.

Clorox also deodorizes, leaves linens fresh smelling whether dried indoors or out. Clorox conserves linens, too, because it is extra gentle, free from caustic . . . safe for your wash, washer, or dryer . . . made under an exclusive formula patented by Clorox.

NOW at your grocer's

Here's why a CLOROX-clean bathroom helps protect family health!

In routine cleaning of bathroom tile, wash basin, tub and toilet bowl, Clorox not only removes stains and deodorizes, it disinfects . . . provides a type of non-poisonous disinfection recommended by public health departments. Regular household or farm use of Clorox doesn't affect septic tank operation. See label for directions.

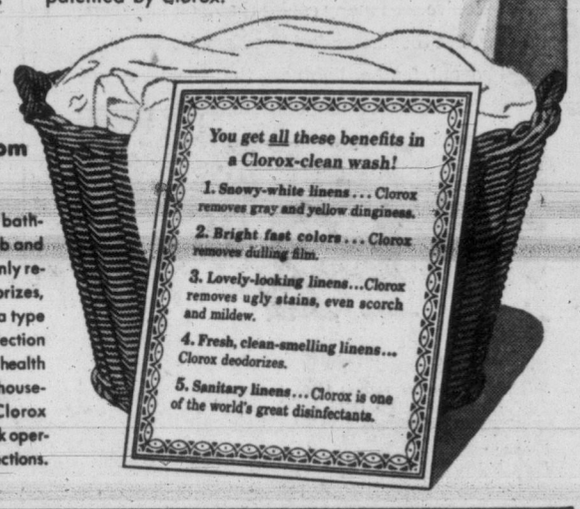

When it's CLOROX-clean...it's SAFER for family health!

OF WEST GERMANY

U.S. Will Fight 'Neutralization'

WASHINGTON (AP)—State Secretary Dulles Tuesday rejected any Soviet move to turn Gernany into a neutral in the East-West struggle.

He said no one believes 70,000,000 Germans with their great tradition could play such a neutral role.

Dulles thus stressed this government's insistence that West Germany should remain in alliance with the West. The West Germans have just entered the North Atlantic treaty alliance, defence setup of non-Communist powers.

Dulles spoke out at a press conference in an effort to ease some alarm in West Germany over President Eisenhower's comments on neutrality last week.

The president had told reporters: "There seems to be developing the thought that there might be built up a series of neutralized states from north to south through Europe."

These remarks aroused speculation that the United States was switching its long-standing policy to favor including Germany as part of this neutral belt of states.

But Dulles said he has been authorized by Eisenhower to say that no such interpretation should be placed on the president's remarks.

New Cream Deodorant
SAFELY STOPS PERSPIRATION 1 to 3 DAYS
1½ Times as Effective as any other leading deodorant!
Used daily, Arrid protects 5 ways:
1. Safely stops perspiration 1 to 3 days . . . is 53% more effective.
2. Saves your clothes from stains and clinging odor.
3. Deodorizes instantly on contact . . . keeps you shower-bath fresh up to 48 hours.
4. Creamy! Contains Creamogen. Will not dry out in the jar.
5. Antiseptic. Safe for skin.
Now science tells you how to get more security against underarm odor and perspiration. New Arrid is proved 1½ times as effective as any other leading deodorant in keeping under arms dry and odorless.
More men and women use ARRID than any other deodorant.
ARRID 53¢

Queen Hears Graham

'Command' Sermon Precedes Lunch

WINDSOR, Englnd (BUP)—American Evangelist Billy Graham preached a command sermon Sunday to a "deeply impressed" Queen Elizabeth in the private chapel of Windsor royal lodge.

Queen Mother Elizabeth, Princess Margaret and the Duke of Edinburgh also attended the private service.

A member of the royal household said the Queen listened to Graham "with rapt attention and seemed deeply impressed."

Graham and his wife, Ruth, lunched with the Queen at Windsor Castle following the 25-minute sermon, for which the evangelist chose the simple theme, "I believe."

It was the biggest day in Graham's extraordinary career since he preached for President Eisenhower in Washington, on March 6.

Graham had wound up his second London "crusade" Saturday night before 70,000 persons at Wembley Stadium and the royal command sermon stamped his controversial crusading with open and unparalleled acceptance by the British Crown.

Doctors Often Intoxicated Says Hangman

Tells Committee He Executed Man Who Was Already Dead

OTTAWA (CP) — One of Canada's two official executioners says some doctors and coroners officiating at hangings often are so drunk they cannot properly perform their duties.

He also told the Commons - Senate committee on capital and corporal punishment and lotteries that he once hanged a man already dead from a heart attack.

The Quebec hangman made the statements to the committee at a secret meeting May 11 in the RCMP barracks on the outskirts of Ottawa. His evidence was made public Tuesday by the committee.

The hangman, who has officiated at more than 200 executions including nine double hangings, used the nom de plume "Camille Branchaud" in his appearance before the committee.

He said he has been in his present occupation since 1929 and was appointed official executioner for the Province of Quebec in 1934. He and the executioner employed by the Ontario government are hired out to execute condemned persons in other provinces.

Hanging Quickest, Surest

The five-foot, 300-pound executioner told the committee that hanging is the quickest way to execute a person provided the operation is properly performed. The condemned person lost consciousness immediately after the trap was sprung, whether the neck was broken or the individual strangled.

Officials at executions, he testified in French, should refrain from using intoxicating liquor. It had happened that "the attending physician or coroner could hardly apply his stethoscope to the body of the condemned, and the body was left balancing on the rope much longer than was necessary, and such mistake was imputed to the executioner."

Ross Thatcher (Ind — Moose Jaw-Lake Centre) asked the hangman to enlarge on his statement that officials often are intoxicated.

"It has occurred often," the hangman said. "It happens from time to time, especially with the doctor and the coroner. When they have too much to drink they don't know whether the heart is beating or not."

Asked whether death is caused by any other way than by the neck breaking or strangulation, he said: "I did hang one who was already dead . . . the doctor did not know it. Only myself . . . he was on the trap. I had to raise his head three times and the guards had to come and hold him and I knew he was dead."

Condemned Always Co-Operative

He said condemned persons always are co-operative and no force is necessary to make them take their last walk. This was due chiefly to efforts of the minister of the church to which the condemned prisoner belonged.

"Although the condemned is in full possession of his faculties he appears to have passed to another world unknown to us living because he is fully aware that he must part from this world."

The executioner described the various stages of an execution. However, he declined to give the committee any information dealing with the mechanism of the scaffold, attachment of the rope or the length of drop required.

He urged that all hangings be conducted at a central place in each province. He was opposed to hangings being conducted in small centres, especially if the scaffold had to be built in a prison yard where it could attract attention.

Best arrangement was to locate the gallows next to the condemned person's cell. The worst arrangement was in Ontario and New Brunswick where the scaffold had to be built in the district in which the trial took place. In small centres the prisoner often had to climb steps to the gallows.

BIGGEST EVER? — She's a winner, as anyone can tell. Mrs. Lelia Boroughs of Beverly Hills, Calif., happily displays checks totalling $377,500, first prize in a puzzle contest sponsored by publishers of an encyclopedia and reputed to be the largest prize ever given in a contest.

NORMAL SCHOOL NOTES

Student Teachers Back After Practical Work

By LILLIAN MACKAY
Times Normal School Correspondent

The teachers-in-training returned to Normal School last week. They came back from Terrace, from Fort St. John, from Creston, from all the many areas of British Columbia in which they had been teaching during the month following the Easter recess.

There is an almost tangible difference in these people. Each has grown in stature by virtue of having assumed real responsibility for the growth and welfare of others. Each will continue to grow as he recognizes the right of youth to the finest kind of leadership.

During these final weeks at Normal School the student-teacher's continuous work of building background goes on. He attends lectures on health services, school law, tests and measurements and other required subjects.

Again he will have a personal interview with his faculty adviser to discuss the work done in his third round of practice-teaching. This objective evaluation is of great assistance to him in planning further courses of study.

Although he will be teaching, indeed because he will be teaching, he will continue always to study. He has already enrolled at the Summer School of Education at Victoria to be held from July 6 to August 9.

Bringing Up Baby

Hints Collected by Mrs Dan Gerber (Mother of 5)

With longer days showing stronger sun rays, it's by no means too early to consider tanning sessions (which help the skin to manufacture valuable vitamin D) for your tyke. Matter of fact, it's a good idea to start sun-bathing as early in the season as warmth allows—before the sun is really a-blaze.

More on the sunny side. Let the word "gradual" be your guide when sunning baby. Start with 2 minutes a day, dividing time fore and aft. Increase time gradually. Never expose baby to more than 30 minutes. And happy basking to both of you.

Summer time or any time here's a treat to tickle your sweet. Gerber Strained Fruit Dessert, a wonderful combination of three favorite fruits of the patty-cake set: orange, pineapple and apricot—teamed up with a touch of tapioca for a texture to delight a delicate tongue.

2 short-shorts. (1) When baby's overalls get worn at the knees or too short in the legs, snip 'em off for sun-suits. (2) Soakers double-duty nicely as trunks for your sun-bathing beauty.

Golden treasure in more ways than one. Gerber Strained Egg Yolks have a creamy, custard-like texture, a delicate fresh-egg flavor that little ones really relish. They're rich in blood-building iron, vitamin A and a good supplementary source of complete proteins. Last but not least—they're so versatile! Serve "as is"—mix with foods—or, for toddlers, try a recipe like this:

FRUIT NOG
2 tablespoons Gerber Strained Egg Yolks
1 can Gerber Strained Orange Juice
1 cup milk 2 tsp. sugar
Blend thoroughly with rotary beater. Serve to the tune of blissful sighs. Gerber-Ogilvie Baby Foods Limited, Niagara Falls, Canada.

New! Whisper s·t·r·e·t·c·h-o·n·s avoid runs from strain!

3 sizes—one perfect for you:
A 8½ to 9½
B 10 to 11
C (extra long) —10 to 12

Fabulous STRETCH-ONS stretch and cling, to fit *your* legs exactly. Beautifully sheer, comfortable too, with reversible seams, dark or natural and permanent stretch, wash after wash! Try 'em.

STRETCH-ONS are made only by **Whisper**
Specify **Whisper** — *for longer wear!*

A PRODUCT OF SUPERSILK HOSIERY MILLS *Manufacturers for 30 years of Canada's Finest Hosiery Creations*

New Test Reveals 90% Of Lung Cancers in Men

SAN FRANCISCO (AP) — A comparatively inexpensive test for lung cancer now can be included in regular physical examinations and should be used routinely in semi-annual check-ups on men more than 45, two researchers reported today.

The procedure consists of expert microscopic examination of sputum. In the hands of properly trained examiners it detected more than 90 per cent of the malignancies in 1,000 lung cancer patients said these investigators.

Among cancer tests a 90 per cent accuracy record is high, and lung cancer is one of the hardest to detect in its earliest stages. The X-ray, one of the most commonly used instruments for this job, showed up less than 50 per cent of the lung malignancies in a series of early cases, the experimenters said.

Results of the work on the 1,000 patients was reported by Dr. Seymour Farber and Dr. David A. Wood of the University of California medical school.

Acclaimed Coast-to-Coast in U.S.!

NEW PIMPLE FORMULA MAKES NEWS

49 Leading Newspapers, 18 National Magazines report editorially on great effectiveness of New Formula that

'CLEARS' PIMPLES

SKIN-COLORED... Hides pimples while it works

CLEARASIL is the new type medicated formulation that has proved to be so effective it has been reported by leading newspapers and magazines throughout America. CLEARASIL has brought positive relief to so many millions, it is today the largest-selling specific pimple medication in the U. S. and Canada.

Greaseless and fast-drying in contact with pimples . . . dries pimples surprisingly fast. And CLEARASIL's *antiseptic action* stops the growth of bacteria that can cause and spread pimples.

Instant relief from embarrassment because CLEARASIL is skin-coloured to hide pimples while it helps dry them up. Greaseless, stainless, pleasant to use. Can be left on day and night for uninterrupted medication.... Get CLEARASIL today.

In Scientific Clinical tests Clearasil brought positive relief in a high percentage of cases.

MUST WORK FOR YOU or your money back! only 69¢ Economy size $1.19 AT ALL DRUGGISTS

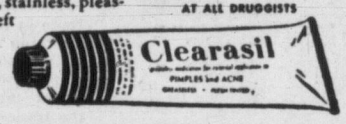

THE CULT OF SUPER-SEX

What makes shy men bold and good women bad? June Coronet takes you inside THE CULT OF SUPER-SEX... the cult of oversized bosoms, gorgeous legs and flashing hips. Learn why millions of Americans have joined the cult and are "hemmed in by sex;" why "plain looking" girls turn to it as their last chance at thrills. Find out the shocking facts about super-sex—learn where it is leading you. Read THE CULT OF SUPER-SEX in June Coronet, now on sale.

June CORONET now on sale

TOOJAY'S 622 VIEW ST. 2-9663

EATON'S Hosiery, Main Floor 2-7141

EDDY'S On, Over and Under Douglas

LORETTO LINGERIE SHOP 763 FORT ST. 4-2934

IT PAYS TO BUY NATIONALLY ADVERTISED PRODUCTS

BUSY FLOORS NEED SIMONIZ

Super-highway? Roller-rink? Spaceport?

No scuffs! No streaks! Shine lasts 5 weeks... through 29 damp moppings!

A Simoniz shine—with *lasting* Simoniz protection up to 5 full weeks for the busy floors of your home. So easy to apply, too.
No rubbing because Simoniz Non-Scuff is self-polishing and sets with a crystal-hard gleaming shine that scoffs at scuffs! Put Simoniz Non-Scuff Floor Wax on your shopping list today.

Simoniz Non-Scuff Floor Wax is available on store shelves everywhere.

THERE'S NO SUBSTITUTE FOR SIMONIZ Reg. Trade Mark

S5-2

SAVE 40¢ with Robin Hood Flour Paper 24's

SAVE 30¢ with 10 lb. bag ...20¢ with 5 lb. or 7 lb. bag!

CASH IN ON VALUABLE COUPONS PRINTED ON BACK OF BAG!

10¢ off 3 lb. package of Quick Robin Hood Oats
10¢ off 32 oz. jar Nalley's Tang Salad Dressing
10¢ off 7 oz. tin Gold Seal Fancy Tuna
10¢ off 4 lb. tin Aylmer's Fine Seville Orange Marmalade
40¢ TOTAL (ON 24 LB. BAG)

Cut your food bills with "BAKE-TESTED" Robin Hood All-Purpose Flour... while you bake better cakes, pies, bread, rolls and biscuits! Offer good for limited time only — better get yours while they last.

SPECIAL OFFER FOR METROPOLITAN VANCOUVER AND VANCOUVER ISLAND ONLY!

Robin Hood CANADA'S FASTEST-SELLING FLOUR — BY FAR!

TODAY'S MARKET QUOTATIONS

Information provided by James Richardson & Sons, T. H. Burns & Co. Ltd., Hagar Investment Ltd., A. E. Ames & Co., W. C. Pitfield & Co. Ltd., Hugh Mackay & Co. and Investment Dealers' Association.

VANCOUVER—NOON

OILS	Bid	Asked
Altex	30	32
Anglo Candn	—	560
AP Con	33	—
Bata Pete	16	17
Britalta Pte	260	270
British Pete	5	—
C & E Corp	14¾	—
Cent Leduc	185	—
Chamberlain	25	28
Charter	168	175
Con Mic M	283	289
Del Rio	140	149
Fargo	220	225
Futurity	23	27
Gas Explrtn	77	80
General Pete	575	—
Do A	575	—
Hargal	3½	4½
Highwood S	10	13
Home	—	10
Mercury	6	7
Midwest	280	285
Mill City	24	25
N Superior	255	260
Okalta	138	140
Pacific Pete	11¼	11½
Roxana	9	12
Royal Candn	8	9
Share	4¼	—
Triad	—	550
United	128	—
Vanalta	22	25
Vantor Exp	72	75
Vulcan	48	—
Ynk Princess	66	—

York	8½	10
MINES		
Ad Astra	22	23
Amer Stand	8	10
Base Metls	71	78
Beaver Ldge	71	75
Beta Gamma	—	41
Bibis Yukon	71½	73
Bralorne	—	285
Cdn Coll	875	885
Canusa Car	4	6
Caribou Gld	73	75
Cole Coll A	10	—
Do B	10	—
Cronin Bab	5	6
Dorreen	6	7
Estella	12½	13½
Giant Masc	78	81
Goldflds U	70	—
Granby	—	16¼
Grandview	40	45
Hamil	7½	8
High Belle	48	50
Indian	6	6¼
Koot B Met	2½	3¼
Mackeno	51	—
Nat Exp	181	185
Nesbitt Lab	—	175
New Taku	20	—
N W Vent	40	42
Pacific Nick	31	33
Pioneer Gld	196	199
Placer Devel	32	—
Prem Bordr	7	8
Privateer	2½	4
Quat Copper	17	19

Red Hawk	2¾	4
Reeves McD	165	—
Rexspar	65	75
Sheep Crk	106	115
Sherrit Gor	565	—
Silbak Prem	14	15
Sil-van Cons	6½	8
Silver Rdge	25	27
Silver Stand	51	—
Taylor Bdge	30	35
Utica	—	2
Vananda	2¼	—
Van Roi	5¼	—
West Exp	—	60
W Potash	71	75
West Tung	13	—
Yale	53	57
INDUSTRIALS		
Alb Dist	185	195
Do V T	180	183
BC For Prod	11¾	12
BC Power	29	29¼
BC Tele	46¾	47½
BC Turf	76	80
Capital Est	510	520
Cons M & S	36	—
Gord & Bel	60½	70
Int Brew	515	—
John Stor	11¼	12
Lucky Lagr	500	510
Neon Prods	34½	—
Powell River	50	—
Sun Publish	36	38
West Ppr A	25¼	25¾
Do B	25½	26
W Plywood	17¼	17½

NEW YORK

	Close
Allied Chemicals	113½
Aluminum	124¼
American Can	39¼
American Smelter	48⅛
American Tobacco	70⅝
American T & T	184
American G & E	43⅝
Anaconda Copper	61¼
Atchison Topeka	143
Atlantic C Line	53⅛
B & O Railway	45⅝
Beth Steel	129⅝
Boeing Aircraft	61¼
Burroughs	29
CPR	33
C & O Railway	52¾
Chrysler	75⅝
Columbia Gas	16⅝
Con Edison	49¼
Corn Products	28½
Detroit Edison	36
Douglas Aircraft	70⅜
Du Pont	192¾
Eastman Kodak	81
Erie Railroad	23¼
Gen Electric	51⅝
Gen Foods	84⅝
Gen Motors	95⅞

Granby Copper	17
Goodyear Tire	59⅞
Great Northern	40¼
Homestake Mining	41
Howe Sound	21
Houston L & P	42½
Inter Harvester	37½
Inter T & T	27⅝
Inter Nickel	64⅝
Johns Manville (xd)	83
Kennecott Coper	109
Lockheed	43½
Loew's Theatre	21¼
Montgomery Ward	76⅝
Nat Distillers	20½
New York Central	40½
Norfolk-Western	58
Northern Pacific	74
Ohio Oil	67⅞
Paramount Pictures	43½
Penn Railway	26⅝
Pepsi Cola	21½
Procter & Gamble	95⅜
Radio Corporation	49⅝
Royal Dutch	73¾
Republic Steel	83⅝
Safeway Stores	45
Schenley Distillers	23
Sears Roebuck	86

Shell Union	88¼
Socony	52
Southern Pacific xd	59⅝
Southern Railway	96⅞
St Regis Paper	42⅝
Standard Calif	75½
Standard Oil NJ	111
Studebaker	11⅝
Texas Corporation	91⅞
20th Century Fox	28¾
Union Carbide	93¼
Union Pacific	164⅝
United Aircraft	73
United Gas Corp	32
United Corporation	6⅝
United Fruit	58
US Rubber	47¼
US Steel	82⅝
Universal Pictures	29
Warner Bros	19
Westinghouse Elec	67⅞
Woolworth	47½
Zenith Radio	128
Cities Service	47⅝
Curtiss Wright	21
Dow Chemical	56
Gen Dynamics	60½
Remington Rand	44¼

MONTREAL-TORONTO INDUSTRIALS

Abitibi Com	31	32
Do pfd	26⅝	26½
Acadia Atlan	10½	10¾
Do A	24	24¼
Do pfd	104	104½
Algoma Stl	69	69½
Aluminium	91¼	91⅛
Do 5¼% p	107⅛	—
Ang-Cn Plp	41½	42
Do pfd	54½	55½
Ang-Nfld-Dv	12⅜	12¾
Argus Corp	23½	23¼
Do pfd	113½	114
Asbest Corp	31¼	31⅜
Ash Hdwe B	14⅝	14⅜
Atlas Steel	17	17¼
Bathurst A	61	62
Beatty Bros	7	7⅜
Bell Tele	47⅝	47½
Brazil Trac	7⅝	7¾
B-A Oil	26⅛	26½
BCE 4% pfd	94½	95½
Do 4½% pf	52¼	53
Do 4¾% p	105	—
Do 5% pf	53¾	54
BC For Prod	11⅝	11¾
BC Pack A	16	17
Do B	14½	14⅞
BC Power	29¼	29½
BC Tele	16	16¼
Bn C 1st pf	114¾	115
Bruck Mills A	9	13
Do B	4½	5
Build Prod	44	44½
Burlngtn Stl	27	28½
Brus & Co A	73	78
Do B	53	54
Burd Dry A	8	8½
C & Dm Sgr	21	21¼
Cda Cement	37½	38¼
Do pfd	30¼	31
Cd Irn Fnd	26⅝	27
Cda Malting	75	77
Cda Peck A	39½	39¾
Do B	34½	35
Cda Permnt	87	88
Cd Stmshps	26	28
Do pfd	13½	14⅝
Cdn Brew	28½	28⅝
Cdn Canners	35	35½
Cd Cr & Fn	19¾	20¼
Do A	21⅛	22
Cdn Celense	21½	21⅞
Do $1.00 pf	22	22¼
Do $1.75 pf	34	34¼
Cd Ch & Cl	9⅞	10
Cdn Dr & Dk	19¼	19⅝
Cdn Gen Inv	32¼	
Cdn Indust	21⅝	21⅞
Cdn Loco	26	26½
Cdn Oil	20¾	21
CPR	32⅝	32¾
Cdn Vickers	41	41¾
Cdn W Lbr	17	19
Cdn W'house	57½	58
Chatco Steel	5	6
Do pfd	6¾	7
Chrysler	74½	75
Cockshutt	7⅝	7⅞
Cons M & S	35⅞	36⅛
Cons Paper	36	36¼

Consum Gas	22¼	22⅜
Corbys A	18	18½
Do B	16½	17
Cosmos Imp	12	12½
Crown Zeller	75⅛	78
Distill-Seag	40	40¼
Dom Bridge	18½	19
Dom Engnr	24¼	25
Dm Fdr & Stl	22	22½
Do pfd	102	103
Dom Glass	35¼	35⅝
Dom Magns	18½	18¼
Dom Stl & Cl	17⅜	17½
Dom Stores	36	36½
Dom Tr & Ch	12¼	12½
Do pfd	23½	24¼
Dom Textile	7¼	7½
Donahue Brs	31¼	32
Dow Brew	25½	26
Dupont	25½	27¾
Eddy Paper A	59	59⅞
Electrolux	15¼	15¾
Estabrook pfd	22¼	23
Famous Play	25¾	26
Fanny Farm	26⅝	27¼
Fed Grain		39½
Fleet Mfg	235	240
Ford Cda A	116	117
Foundation	22¾	24
Fraser Co	31½	31⅝
Gatineau Pw	29	29⅝
Do 5s pfd	111	
Gen Dynam	59⅛	60
Gen Motors	93½	95
Gen Stl Wrs	9½	9¾
Goodyear Tr	145	160
Do pfd	53⅜	54
Gt Lks Paper	37⅛	37½
Gt W Coal A	7¼	7⅝
Do B	6⅛	6¼
Gyp L & Al	60½	61⅛
Hmltn Ctn	13	16
Hind Dauch	55½	56¼
Hayes Steel	33	35
Hrd Smith	40½	40¾
Impl Oil	35⅞	36
Impl Tobacco	11¼	11⅜
Do 4% pfd	7¼	—
Ind Acptnce	57⅞	58
Intr Bronze	5½	7
Do pfd	18½	18⅞
Inter Mtls A	35¼	35½
Inter Nickel	63⅝	63⅞
Inter Paper	96	97
Inter Pete	24½	24⅞
Inter Utils	40	40⅝
Kelvinator	18½	19¼
Labatts	21⅝	22
Lake of Wds	44	—
Lang	12	—
Laura Scrd	19¾	—
Loblaw A	45	45½
Do B	75½	76¼
Ldn Hsry A	475	550
MacMillan B	35	35½
Mpl Leaf Mlg	9½	10
Massey Hrs	9¾	9⅞
Do pfd	107⅛	107¼
Maxwell	5	6

McColl Frntc	37	37⅜
Do pfd	102½	103
Mercury Mls	95	100
Mltn Brick	405	410
Mdrn Cntnrs	15½	17
M & O Paper	62⅝	63¾
Molson's A	24⅜	25⅝
Do B	25	26
Mnrch Ktk	450	500
Mont Loco	16⅞	17¼
Moore Corp	39¾	40
Ntl Drug	13⅛	13½
Do pfd	14⅛	
Ntl Grocers	17½	17⅝
Ntl Hsry A	—	5
Do B	350	450
Ntl Steel Car	28	28½
Niagara WW	40	
Ogilvie Flour	40	40½
Ont Stl	24½	25
Orng Crsh	350	370
Page Her	65	67¾
Penmans	51	54
Powell Rv	49½	50⅝
Power Corp	57½	59½
Press Mtls	17⅝	18⅛
Price Brs	52	52½
Rvsd Silk A	9	10
Do B		200
Russell Ind	16⅛	16½
St Lawr Corp	74	75
Shawinig	58¼	58½
Sicks Br	28⅞	29
Do VT	28	28½
Slvrwd Drs A	11⅝	11¾
Simpsons	18	18⅛
Southam	43	
Stand Pave	34	34⅜
Stedman	24	26
Stl of Can	49⅛	49⅝
Suprtst Com	21½	25
Tamblyn	49	50
Taylor Prsn	9½	9¾
Do pfd	11	
Thrift Strs	39½	39⅝
Tip Top Tlrs		16
Trdrs Fin A	43⅝	43⅝
Do B	45	45½
Union Gas	44	46
Unitd Corp A	30⅛	—
Do B	20	
Unitd Fuel A	61¼	62
Do B	30	34
Unitd Stl	15	15⅜
Hir Walk	72¼	72¼
Westeel	22⅝	22¾
W Can Brew	25	—
West Grcrs	90	99
Do A	40⅛	41
Geo Weston	84	84½
Do pfd	104½	104¾
Wpg Gas	12¼	12½
York Knit A	205	250
Zellers	25½	26¼
BANKS		
Montreal	43¼	44
Nova Scotia	55⅝	56¼
Commerce	41	41⅛
Imperial	47⅝	49
Royal	52½	52¾

TORONTO MINES

(Quotations one hour before the close.)

	Bid	Asked
Akaticho Yk	52	55
Algom Uran	16⅛	16⅝
Amal Larer	18	19
Anacon Lead	315	320
Anglo-Huron	13	13¼
Ascot Metals	51	52
Aumacho	20	22
Aumaque	12¼	12½
Aunor	216	217
Bagamac	12½	13
Barnat	107	108
Barvue Mns	135	140
Barymin	280	290
Base Metals	76	77
Beaugage	310	325
Beaver Ldg	71	74
Belleterre	207	220
Bevcourt	15	16
Bibis Ykn	11	11½
Bobjo	28½	29
Bonville	15	16
Bralorne	282	289
Broulan	143	144
Brunswick	10½	11
Buffadison	10¾	11⅛
Buffalo Ank	61	68
Buffalo Cdn	18	19
Buffalo RL	9½	10½
Bulldog Ykn	10	10½
Bulolo	570	585
Callinan	34½	35
Camp Chib	900	910
Camp RL	840	850
Cdn Malartic	45	48
Cariboo Gold	72	75
Cassiar	850	855
Castle Treth	395	415
Central Pat	85	87
Central Por	16¼	17
Chem Res	415	425
Chesterville	34	37
Chimo	194	195
Chro M & S	180	185
Citra-Lartic	9½	9⅞
Coch Willans	79	83
Coast Cpr	150	155
Colomac YK	6	7
Coniaurum	45	50
Con Denison	800	815
Con Disc YK	335	340
Con Howey	345	350
Con Mosher	65½	67
Conwest	610	620
Croiner Per	20	24
Deldona	22	23
Delnite	85	90
Detta Mnrls	38	39
Dome Mns	15⅛	16
Donalda	37	37⅝
Duvex	19	20
Dyno	123	125
E Malartic	224	225
E Sullivan	590	600
Estrn Metals	123	124
Elder	65	67
Emerald	19	20
Estella	13	13½
Eureka	106	108
Falconbridge	26	26¼
Frobisher	410	415

Geco	13	13¼
Geneva Lake	11	11⅝
Giant YK	630	640
Gods Lake	65	68
Goldale	24	25
Golden Man	190	195
Goldcrest	19	20
Goldora Mns	6½	7
Goldfields U	72	76
Gulf Lead	16	18
Graham Bous	31½	34
Gul Por	20½	25
Gunnar Gold	15¼	15½
Hard Rock	13½	14
Hasaga	20	21
Headway	93	94
Heath Gold	8½	9
Heva	5½	6½
Highland B	45	—
Hollinger	22⅛	22½
Homer Ykn	18½	19
Indian	6½	7
Inspiration	165	168
Iso Uranium	36	37
Jacknife	6¼	7½
Jack Waite	13	14½
Jaculet	20	21
Jellicoe	9½	10
Joburke	11	12
Joliet Que	41½	43
Kerr Addison	16½	16⅞
Keeyboycon	14	14¾
Kirk-Hud By	35	36
Kirk Lake	40	41
Labrador	17⅞	18
Lake Du	120	122
Lake Cinch	298	300
Lake Ling	14	15
Lake Osu	30	34
Lake Shore	545	560
La Luz	200	225
Lamaque	350	360
Leitch Gold	65	66
Little L Lac	82	83
Lorado	385	395
Louvicourt	43½	45
Lynk YK	8¼	9
Macassa	167	174
McDonald	107	110
Macfie Ex	12½	13
Mackeno	53	54
McLeod C	167	169
Madsen RL	175	180
Magnet	14	15
Mal Gold	181	188
Man & East	53	54
Maralgo	11	11⅞
Marcus	10	10½
McIntyre	72	72⅝
McKen RL	37	38
McMar RL	38	39
McWatters	30	35
Mentor Exp	132	135
Meta Uran	55	56
Mining Cor	19⅜	19¾
Moneta	61	63
National Ex	181	185
Negus	41	43
Nesbitt La	170	175
New Calumet	65	68
New Delhi	101	102

New Dickin	211	215
New Goldvue	12	13
New Hapric	23	24
New H Mal	8	8½
New Jason	7⅝	8
New Laguer	18	18¼
Newlund	26	28
New Marlon	12	12½
New Myla	26	27
Nipissing	222	223
Nisto	9	11
Noranda	49½	49¾
Norlartic	11	12
Normetals	405	410
North Inca	9	10
O'Brien Gold	61	65
O'Leary M	25	29
Opemiska C	395	400
Osisko Lake	38	40
Pamour Por	57	63
Paymaster	35	36
Pend Oreille	485	500
Perron G	26	30
Pickle Crow	143	144
Pioneer G	195	201
Placer Dev	32½	33¾
Powell Rou	52	58
Preston	760	770
Pronto Uran	750	770
Que Copper	360	365
Que Labra	10½	11
Que Mani	70	74
Que M Ing	390	395
Que Nickel	176	182
Quemont	23¾	24
Radiore	245	250
Reeves Mac	175	179
Regcourt	23	24
Rix-Atha	142	145
San Anton	155	160
Shawkey	9	9½
Sheep Creek	105	110
Sher Gord	555	565
Sigma	510	530
Silanco	19	
Silver Miller	93	96
Silver Stan	49	53
Siscoe	50	53
Star Olsen	11	14
Steeloy	10	11
Steeprock	945	950
Sudbury U	33	34
Sullivan	700	705
Sylvanite	144	145
Teck Hugh	285	290
Thompson-L	52	58
Trans Res.	36	38
United Mines	27	28
United As	585	595
Uni K Hill	700	720
Upper Can	111	113
Ventures	29¼	29½
Violamac	298	300
Waite Am	13¼	13¾
West Ashley	17	17½
Wiltsey-Cog	10¼	11
Winch Lard	7½	8
Wright Har	197	200
Yale Lead	52	53
Yellow Bear	145	148
Yukeno	12	13

Import Policy Held Factor In Canadian Unemployment

MONTREAL (CP) — J. C. Whitelaw, general manager of the Canadian Manufacturers' Association, said today the last 12 months have been difficult for many Canadian industries, but business now shows signs of picking up again.

"Continuing competition from imports in the domestic market and from other countries in Canada's export markets has curtailed production and employment in the Canadian manufacturing industry as a whole," he told the CMA's annual meeting.

He said the association is concerned that Canada, despite her small population, is the world's largest importer of fully-finished manufactured goods.

"These imports are displacing many Canadian-made goods, and are causing various disturbances in our interial economy . . ."

A chief contributory cause was that the Canadian tariff was among the lowest in the world and value-for-duty clauses provided "few safeguards against dumping." There were no exchange restrictions and no quota controls.

Closing Averages

Dow Jones closing stock averages:

30 industrials	421.77, up 1.38
20 rails	157.61, up 1.77
15 utilities	63.78, off 0.11
65 stocks	157.72, up 0.75

Shares: 2,100,000.

Montreal closing averages:

Industrials	270.60, up 0.20
Utilities	126.20, off 0.10
Golds	79.54, off 0.36
Pulp, Papers	1,342.97, up 0.74

Shares: 407,200.

Toronto closing averages:

Industrials	399.48, up 1.06
Golds	82.44, off 0.53
Base Metals	181.10, off 0.02
Western Oils	105.86, up 0.08

Shares: 4,407,000.

TORONTO OILS

Sales		High	Low	Close
7500	Acme	—	—	12
3700	Ajax	77	75	75
3350	Alberment	86	84	86
3800	American Leduc	124	110	120
225	Amurex	—	—	710
500	Anchor	—	—	9¼
6050	Anglo Canadn	560	550	650
476	aBiley Selburn	970	965	970
1500	Banff Oils	210	205	205
5000	Bata Pete	16½	16	16
100	Bralsaman			100
2400	Britalta	265	260	261
770	Calgary & Edm	—		14½
1100	Calvan Cons	550	525	525
100	Can Oil Lands	—	—	330
3575	Can Collieries	885	870	880
1023	Can Atlantic	605	600	605
68050	Can Devonian	195	193	195
1085	Can Homestead	215	210	210
200	Can Oil	—	—	21
9995	Can Pipeline	235	229	229
3600	Central Leduc	190	180	190
1000	Chamberalin	28	26	28
1400	Charter Oils	174	165	174
1500	Cons Allanbee	18	16	16
4620	Cons Cordasun	22½	21	21
1100	Cons Micmac	285	282	285
3100	Cons Peak	15	14	15
2650	Del Rio	150	136	145
1100	Devon Leduc	132	131	132
1000	Duvex			19
2338	Fargo Oil	226	220	225
2300	Federated Pete	475	455	475
1200	Gas Explrtn	—	—	76
400	General Pete	605	600	600
100	General Pete A	—	—	600
750	Great Plains	—	—	20
1400	Great S Grass	225	220	225
1500	Gridoil	935	930	930
10	Hi Tower			5½
980	Home Oil	980	975	980
200	Husky	740	730	730
7500	Hycharger	9½	9	9
1291	Inter Prov Pipe	28¼	27	28
700	Jasper	—	—	160
300	Jupiter	—	—	197
1500	Kroy	130	125	125
2300	Liberal	310	305	310
4000	Marigold	—	—	31
1000	Mid Continent	—	—	45
1300	National	165	162	164
136695	New Bristol	130	123	128
700	New British	268	265	268
27500	New Pacalta	—	—	7
204	New Superior	255	240	255
855	Norpax	49¾	49	49¼
300	Nrth Canadian	410	405	410
345	North Star	460	455	455
1600	Okalta	137	135	137
2900	Pacific Pete	11¼	11	11⅛
2400	Peruvian Oil	296	290	290
17300	Petrol O & G	44	41	41¾
500	Ponder	—	—	94
2500	Rio Prado	11	10	10
800	Royalite	—	—	11½
60550	Sapphire	465	450	455
1990	Scurry	—	—	190
445	Security Free	244	235	235
1000	Souris	—	—	48
1101	Stanwell	—	—	72
100	Trans Empire			185
30600	Trans Era	38	35	35
975	Trans Motn	34⅛	33⅝	34
9916	Triad	560	550	555
11600	United	132	126	129
1000	Vulcan	45	40	45
5900	Wstn Lahlds	665	655	660
10500	Wilrich	65	62	62
79900	Yankee Cnk	26	23	26

GRAIN

WINNIPEG (CP) — Good trade in flax continued to highlight the activity today on the grain exchange.

Buying by exporters sent flax prices higher. Remainder of the trade was along light lines and prices held to a narrow range.

Overnight export loadings of wheat included 350,000 bushels to Japan, 135,000 to Norway and a small quantity to the United Kingdom.

Lakehead prices for the top grades of class two, IWA and domestic wheat were unchanged from Tuesday except for IWA and domestic No. 1 durums, which dropped one-quarter cent.

	Open	High	Low	Close
Oats—				
May	85⅝	86	85⅝	86
July	82	82⅝	81⅞	82¼
July	82	82⅝	81⅞	82¼
October	76⅛	76⅝	76⅛	76½
Rye—				
May	104⅞	105¼	104¼	104⅝
July	105¼	106½	105¼	105⅝
October	107¾	109	107⅝	107⅞
Barley—				
May	110⅝	110⅝	110¼	110¼
July	106¼	106½	106	106
October	102⅝	102⅝	101⅝	101⅝
Flaxseed—				
May	338	340½	338	339⅝
July	333	338⅜	333	336⅝
October	310	314	310	312⅝

Cash Grain Close

Oats—No. 2 cw 89⅛.
Barley—No. 3 cw, 6 row 110¼.
Rye—No. 2 cw 104⅞, track 104.
Flax—No. 2 cw 334⅝, track 338⅝.

CHICAGO (AP)—Wheat and rye maintained a firm tone on the board of trade today but other cereals were unable to make any forward progress.

Part of the buying in wheat was attributed to an announcement by Agriculture Secretary Benson that price support levels would not be lowered to 75 per cent of parity next year if farmers should reject marketing quotas.

	Open	High	Low	Close
Wheat—				
July	202½	204	202½	203
September	203⅝	205⅛	203⅝	204
December	206	207	205⅞	206
Corn—				
July	147	147½	146½	146⅝
September	145⅛	146	144⅞	144⅞
December	138⅜	139¼	138⅛	138½
Oats—				
July	69⅝	70⅛	69½	69½
September	68⅞	69¼	68⅞	68¾
December	71	71⅛	70⅝	70⅝
Rye—				
July	107½	108⅞	106⅝	107
September	109⅝	111¼	109	109
December	112⅝	114	112¼	112¼
Soybeans—				
July	245¾	246⅝	244	244¼
September	237	237⅝	236	236
November	233⅝	234¼	232⅝	233

INVESTMENT FUNDS

	Bid	Asked
Balance Mutual	496	545
Can. Invest. Fund	820	900
Commonwealth Inter.	717	788
Corporate Investors	795	864
Grouped Income	696	759
Leverage of Canada	521	573
Mutual Accumulation Fund	465	614
Mutual Income Fund	425	522
All Canadian Compound	420	457
All Canadian Dividend	412	448
Diversified Securities A	1715	
Do B	365	390
Trans Canada A	2410	—
Do B	2570	—
Do C	525	560

$ EXCHANGE

VICTORIA—Banks buying U.S. cash and cheques at 1⅝ per cent discount. Selling U.S. funds at 1⅛ per cent; cash, ⅝ per cent; silver at 4 per cent.

NEW YORK—Canadian dollar worth $1.01 11-16 American. Pound sterling $2.79 5-16.

MONTREAL (CP)—The U.S. dollar was at a discount of 98 11-32 cents at noon. Pound sterling $2.74⅝.

TODAY'S MARKET SUMMARIES

Industrials Display Strength at Toronto

TORONTO (CP) — Industrial prices moved ahead in afternoon trading at the stock market today, but other major sections were mixed to lower in a narrow price range.

Papers, liquors and retail institutions led the industrial advance with gains ranging to five points. Financial institutions were weak and other industrial sections mixed.

Dominion Stores attracted most interest among industrials, jumping $5 to $38 after touching a 1955 high of $38.50 in 3,700 shares. Aluminium gained 2¼ on 2,000 shares and Thrift Stores climbed 1½ points to a year-high of 15.

International Nickel and Hudson Bay led a few advancing issues in a depressed base metal group, climbing ⅞ and ¾ respectively.

Western Oils were mixed. McIntyre, Dome and Pato Consolidated managed small gains in a strong senior golds group but juniors eased.

Most speculatives were lower.

MONTREAL (CP) — Prices gained strength in active trading on the stock market today.

International Power jumped 5 points and Dominion Stores 4, while Aluminium climbed 1⅞. General Dynamics and Thrift Stores advanced 1¾, Great Lakes and Canadian Locomotive a point.

Shawinigan, Canadian Vickers, Fraser, St. Lawrence and Algoma suffered fractional losses.

Mines were lower. Features were Quebec Copper, off 30 cents; Burnt Hill, down 25, and Canadian Lithium, off 15.

VANCOUVER — The market was steady though quiet. Mid West Gas sold 2,100 between $2.75 and $2.80; Vantor moved 3,200 at 72; Beaver Lodge traded 5,400 at 72; Canadian Collieries sold 2,050 at $8.75; National Explorations traded 2,700 from $1.85 to $1.93; North West Ventures sold 2,000 at 41; Western Potash moved 2,700 at 72; Giant Mascot sold 2,900 at 78 to 81; Estella Mines moved 5,000 at 13; Sheep Creek sold 3,100 at $1.06; Sunshine Lardeau traded 8,700 at 47; Inland Gas sold 6,900 at $3.20; Alberta Distillers (VT) sold 2,100 at $1.80.

NEW YORK (AP)—Slightly increased volume accompanied a moderate advance in the stock market today. Aircrafts and railroads headed the rise.

Prices were up 1 to around 3 points in several key sections.

Aluminum issues were strong along with aircrafts and railroads, and also higher were rubbers, coppers, airlines, chemicals, radio-televisions and electronics issues.

Canadian stocks were higher. International Nickel and Distillers Seagram advanced ⅞, Canadian Pacific ¾, McIntyre ⅜ and Dome Mines ¼.

Canadian stocks on the American stock exchange were mixed. Royalite Oil gained ⅛. Giant Yellowknife eased 1/16 and Lake Shore was unchanged.

LONDON (Reuters)—Investor confidence in a Conservative victory in Thursday's election provided the dominant feature on the stock exchange today, with government issues firm under good support.

Widespread early gains in industrials were shaved by later profit-taking. Radios improved on higher export figures, while motors and stores also gained ground.

Stock closings: Babcock & Wilcox, 77s 6d; Canadian Pacific, $58⅞; Central Mining, 39s 7½d; Courtaulds, 40s 1½d; Hudson's Bay Co., 157s 3d; Imperial Tobacco, 64s 7½d; Metal Box, 85s; Mexican Eagle, 21s 9d; Rand Mines, 75s.

Bonds: British 2½s consols, £61½; British 3½s war loans, £81⅝; British fundings 4s 1960-90, £97⅝.

Powell River Co. Lets Contract

Powell River Company has placed its order for a ninth newsprint machine with Dominion Engineering Company of Montreal.

Installation of number nine machine will increase annual output of newsprint at Powell River by 90,000 tons annually, 25 per cent above present capacity. Cost of the installation will run to about $20,000,000 and will call for extensive additions to auxiliary equipment and departments.

Survey work on the foundation is now under way and officials hope to have the new machine in operation by the end of next year.

B.C. Electric is laying a 100-mile power line from Squamish at the head of Howe Sound to Powell Rver to meet the increased power demand of the company. The power is expected to be available by the fall of 1956.

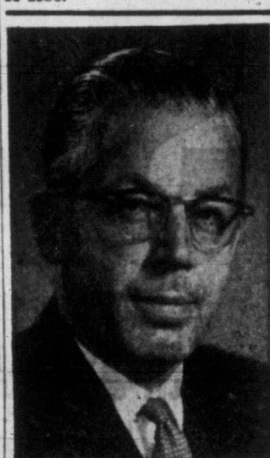

FRED H. RUSSELL, whose election to the Board of Directors of Nesbitt, Thomson and Company Limited, investment dealers, has just been announced. Mr. Russell is the company's manager for British Columbia.

CHEVROLET
Still the Leader
IMMEDIATE DELIVERY
All Models and Colors
from $2195
at
INTEGRITY — EXPERIENCE
Wilson MOTORS LTD.
LEADERSHIP — SERVICE
VICTORIA'S BUSIEST DEALER

Westcoast Signs Supply Contracts

CALGARY (CP) — Westcoast Transmission Company has announced it has completed contracts with 11 companies to supply western Canada natural gas for its west coast pipeline system.

Frank M. McMahon, president, said Westcoast has arranged for a 20-year supply of gas at the rate of 355,000,000 cubic feet a day.

Westcoast plans to build a 30-inch, 650-mile main line south through B.C. It has contracted to supply 300,000,000 cubic feet of natural gas daily to Pacific Northwest Pipeline Corporation at the B.C.-Washington state border for marketing in the western states.

Producers who have signed contracts with Westcoast include Pacific Petroleums, Peace River Natural Gas, Imperial Oil, Canadian Fina Oil, Gulf States Oil Co. of Canada, J. B. White and A. M. Lloyd, Fargo Oils and associates, Pathfinder Petroleums, Shell Oil and British American Oil.

LATEST REPORT
Ask your Investment Dealer for the Latest Report and Prospectus of
CANADIAN INVESTMENT FUND
CALVIN BULLOCK Ltd.

International Nickel Co. Reports Higher Earnings

COPPER CLIFF, Ont. (BUP) —International Nickel Co. of Canada Ltd., reported today sharp gains in consolidated net income and sales in the March quarter over a year ago.

Net of the world's biggest nickel producer rose to $20,678,248 equal to $1.38 a common share from $16,046,937 or $1.06 per share in the same 1954 quarter. Sales jumped to $98,625,167 from $88,257,660.

In the quarter ended Dec. 31 the company earned $17,864,625, or $1.19 per share on sales of $89,618,161.

DIVIDENDS

Sarnia Bridge, 20 cents, payable June 15; record May 31; xd May 27.

Canada Dry Ginger, 20 cents, payable July 1; record June 15; xd June 13.

A. E. Ames & Co.
Limited
Investment Securities
Royal Trust Building • 612 View Street, Victoria, B.C.
Telephone: 3-4171
TORONTO MONTREAL WINNIPEG VANCOUVER NEW YORK LONDON, ENG.

CALL FOR TENDERS
BRITISH COLUMBIA POWER COMMISSION
LADORE GENERATING STATION STAGE 1— POWERHOUSE GANTRY CRANE

Sealed tenders addressed to:
The British Columbia Power Commission
P.O. Box 500
Victoria, B.C.
will be received until 12 o'clock noon and will be publicly opened at 2 p.m., P.D.S.T., June 20th, 1955, for the supply, transportation, erection and testing of an electric travelling gantry crane for the Commission's Ladore station near Campbell River, Vancouver Island, B.C.

Copies of the specifications and drawings may be obtained from the Commission's Victoria office upon deposit of $25 for each set, which deposit is refundable upon return of the set undamaged. A copy may be seen at the Commission's Victoria office, or at the office of the Secretary of Building and Construction Industries Exchange, 342 West Pender Street, Vancouver, B.C.

The lowest or any tender will not necessarily be accepted.

HALIFAX INSURANCE CO.
Presents to the public, the finest Package Insurance Plan of any. On all real and personal property.
Broader Covering · Substantial Savings · Convenient Terms
Brown Bros. Agencies Ltd.
Phones: 3-1183 · 3-1184 1125 Blanshard St., Victoria, B.C.

NO FINER WHISKY IS MADE IN CANADA—
DOMINION TEN
CANADIAN WHISKY
ONE OF THE WORLD'S GREAT WHISKIES
This advertisement is not published or displayed by the Liquor Control Board or by the Government of British Columbia.

We take pleasure in announcing that
MR. FRED H. RUSSELL
Manager for British Columbia
MR. JACK V. SORSOLEIL
Manager for Alberta and Saskatchewan
MR. DONALD D. EWART
Treasurer
MR. KENNETH E. PLUMPTON
Manager, Montreal Office
who have been associated with us for many years have been elected to our Board of Directors.
NESBITT, THOMSON AND COMPANY, LIMITED
Head Office: 355 St. James St. W., Montreal

The offering of these Shares does not represent new financing by the Company. The Shares are being purchased by us from certain shareholders of the Company.

OUTSTANDING ISSUE

175,000 Common Shares
Without nominal or par value
(After subdivision on a two-for-one basis)

Combined Enterprises Limited
(Incorporated under the laws of Canada)

Application for listing the Common Shares without nominal or par value in the capital stock of the Company on the Montreal Stock Exchange and The Toronto Stock Exchange has been approved subject to the filing of documents and evidence of satisfactory distribution.

We, as principals, offer these 175,000 Common Shares, comprising part of the 600,000 Common Shares to be outstanding after the issue of supplementary letters patent *inter alia* subdividing on a two-for-one basis the Company's issued Common Shares, if, as and when received by us, subject to prior sale or change in price and subject to the approval of all legal matters on behalf of the Company and the selling shareholders by Messrs. Blake, Cassels & Graydon, Toronto, and on our behalf by Messrs. Dixon, Senecal, Turnbull, Mitchell & Stairs, Montreal.

PRICE: $10 per share

We reserve the right to accept applications for these Shares in whole or in part or to reject any application and to withdraw this offer at any time without notice.

Share Certificates in interim or definitive form will be available for delivery on or about June 3, 1955.

W. C. Pitfield & Company, Limited
McLeod, Young, Weir & Company Limited
Nesbitt, Thomson and Company, Limited
Midland Securities Corpn. Limited
Burns Bros. & Denton Limited
René-T. Leclerc Incorporated

National Ballet Signed for U.S. Appearance; Still Needs Money

TORONTO (BUP) — The National Ballet Company has weathered the shoals of artistic insecurity, its members said today, but rough sailing still lies ahead on the financial side.

The troupe, all young, all eager and all Canadian, added a note of caution to their celebrations after winning one of the most important contracts ever offered a Canadian theatrical company.

They have accepted a 10-day engagement at Washington, June 9-18. And they're confident it will match their March 25 performance in New York, which the New York Journal-American called "something fresh and youthful."

Their Washington trip is more encouraging than the last one. For one thing, they know definitely they are going to the capital. In the New York case, they were afraid they would have to turn the offer down because they didn't have the necessary $10,000 traveling expenses.

A Canadian industrialist contributed $5,000 at the 11th hour and the balance was raised by private subscriptions across Canada, with the Canadian Dancing Teachers Association and the Montreal branch of the National Ballet Guild contributing heavily.

Their next trip will cost about the same, but the money has already been raised by the National Ballet Guild of Canada, whose board members are public-spirited and generally wealthy.

The troupe expect to have something in the kitty when they finish in Washington. If the 4,000 seats of the Carter Barron amphitheatre are sold out every night, the take could be $80,000, which would net the company agout $30,000 on a percentage basis, plus what they have been guaranteed.

However, in the words of one member, this figure is "just astronomical."

"We hope to have something for a rainy day," he said, "but it's just a hope and we wouldn't dare set an amount."

Esquimalt Sewer Project Finished

Laying of storm and sanitary sewers between Esquimalt and Colville roads has been completed, municipal engineer John Graeme reported to Esquimalt council Monday night.

Construction of curb and gutter on Wollaston has been completed and work is proceeding on the re-paving of Admirals Road.

Work is proceeding on the development of the parks with the clearing up of the Colville Road Park, leveling and seeding of the approach to Saxe Point Park and the construction of more park seats.

False Teeth Often Have a Certain Odor!

Soak your plates in Polident daily to avoid "Denture Breath"

Polident is the specially designed cleanser that keeps false teeth—and breath—clean and fresh always. Follow these simple rules.

1. Never use a brush on them! Your dental plates are much softer than natural teeth. Brushing wears down fitting ridges so they get loose.

2. Never use soap or toothpaste! They can leave film which collects bacteria and food particles, a major cause of offensive "Denture Breath."

3. Use a soaking-type cleanser made for false teeth only . . . Polident! Polident is the denture cleanser recommended by more dentists than any other. No brushing, no handling of soapy plates that can slip and break. Polident gets where a brush can't reach. Best of all, Polident always leaves false teeth odor free. Get the world's largest selling denture cleanser, Polident, at your drug counter.

D-143

TORONTO POLICE HUNT SECOND BANK BANDIT

TORONTO (BUP)—Police searched today for a silent, "rough-looking" bandit who escaped with $500 in Toronto's second bank holdup within a week.

They said he bore no resemblance to Arthur Aronson, the second suspect wanted for a $2,370 holdup in which a young bank clerk was shot and killed last week.

Only four of the 40 employees at the downtown Royal Bank branch realized a holdup was taking place, but they gave detectives a detailed description of the unmasked bandit.

Rainmaking Firm Challenges Authenticity of Ottawa Report

BRANDON (CP) — A rainmaking firm said Tuesday a recent transport department report which claimed cloud seeding had caused a decrease in rainfall might be based on inconclusive findings.

W. L. McSorley, Canadian manager for Water Resources Development Corporation, a firm that has conducted cloud-seeding programs on the prairies and in British Columbia for the last two years, said the report issued by W. L. Godson of Ottawa was based on weather observations for only some months of operating and almost ignored control areas set up by WRDC.

Manitoba was the first agricultural area to employ commercial cloud seeding in Canada. Its farmers adopted the plan in 1953 after considering the techniques success in producing rain for power and lumbering companies elsewhere.

Investigations are being carried on in the U.S. by a congressional committee which, Mr. McSorley said, indicated it has found cloud seeding produced up to 30 per cent more rainfall within a target area.

It's fun to paint with Swing SATIN

Miracle Swing Satin latex paint flows on quickly and easily with brush or roller . . . dries in less than an hour to a beautiful durable satin finish that stands up to repeated washings or scrubbings.

Best of all—cleaning up afterwards is so easy . . . just wipe up paint splashes with a damp cloth, and rinse out brush and roller in warm soapy water. And no need to worry about "Junior" . . . Swing Satin washes off him in a jiffy.

Available in 38 beautiful ready-mixed colours (and white) plus scores of intermixes you can blend yourself.

First use SMOOTHAWAL Powder or Paste for any necessary patching.

See the new 1955 Swing Satin Colour Cards at your favourite paint store, or consult your Master Painter!

Wesco

WESCO WATERPAINTS (Canada) LIMITED
(A Division of National Gypsum Company)

HALIFAX • MONTREAL • TORONTO • WINNIPEG • CALGARY • VANCOUVER

There's no value like Ford

Ford V-8 is built by the world's most experienced V-8 builder—with the V-8 know-how of 23 years!

Ford is the *one* V-8 in its field that has been owner-proved through millions of miles of actual driving!

Ford offers you overhead-valve V-8 power in *any* model you choose—as standard equipment *at not one cent of extra cost!*

Ford is the only V-8 with performance matched by the exciting beauty of Thunderbird styling—it's yours in *every* model!

Ford is the *proved* V-8 of its field—the most advanced of 18,000,000 great Ford-built V-8 engines!

Ford, as always, is the largest-selling V-8 in Canada—and it's Canada's lowest-priced V-8, too!

Ford is the only V-8 with Trigger-Torque power—162-Hp. overhead-valve—that adds a wide margin of safety to your driving!

Ford's the low-priced V-8 that brings you ball-joint front suspension, *Angle-Poised* to smooth out *every* bump in every kind of road!

Ford V-8 brings you more of the quality features that count: such as baked-on enamel finishes, fashion-first interior fabrics, plus biggest windshield area of any car in its field!

Ford is the V-8 that's *worth more* when you buy it, because it brings you more of the things people want most. It gets you more when you sell it, too—as statistics show, year after year. Ford is Canada's *worth-most* V-8!

V-8 VALUE

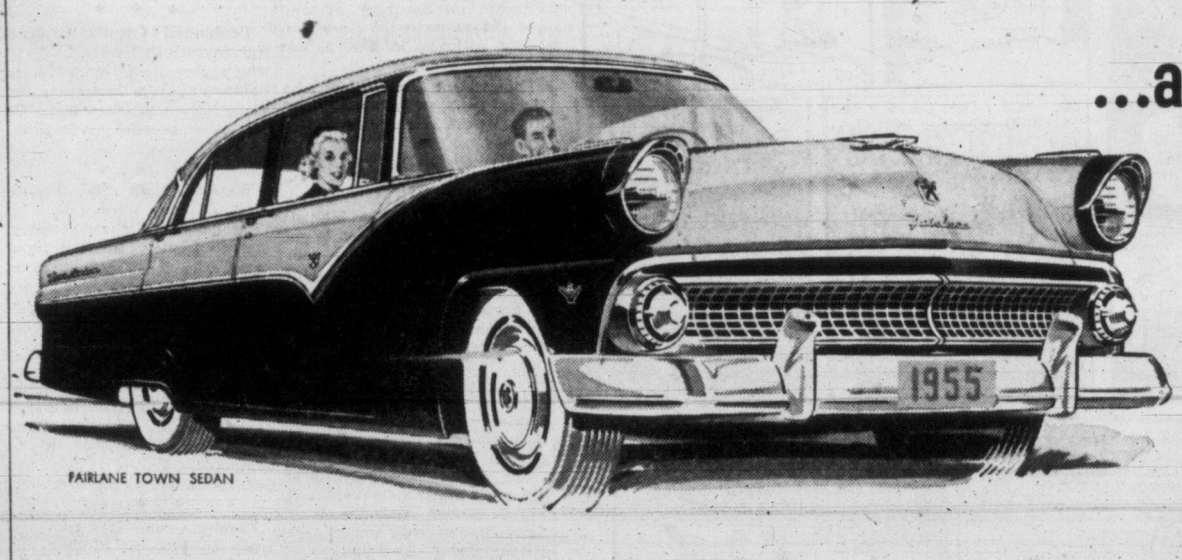

FAIRLANE TOWN SEDAN

...and every Ford offers V-8 value at no extra cost

Have you driven a Ford...lately?

Before you buy any car, try **Ford V-8**

An advanced overhead-valve V-8 engine standard equipment in every model!

Certain features illustrated or mentioned are "Standard" on some models, optional at extra cost on others.

MAY IS SAFETY MONTH
Check your car . . . check accidents

Ford MONARCH

THIS IS YOUR INVITATION TO VISIT YOUR FORD-MONARCH DEALER AND TAKE A DRIVE

NATIONAL MOTORS LTD.

819 YATES ST. PHONE 4-8174

LOOK FOR THE A-1 SIGN OF VALUE WHEN YOU BUY A USED CAR—SEE YOUR FORD DEALER

DICK TRACY

NANCY

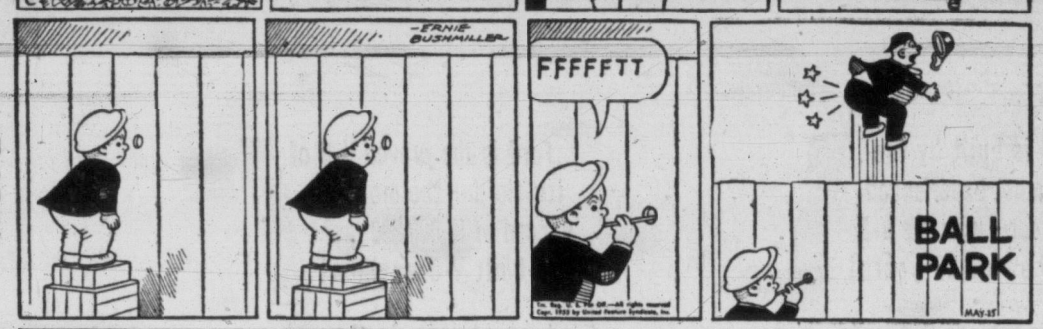

BUZ SAWYER

DOTTY

MARK TRAIL

BUGS BUNNY

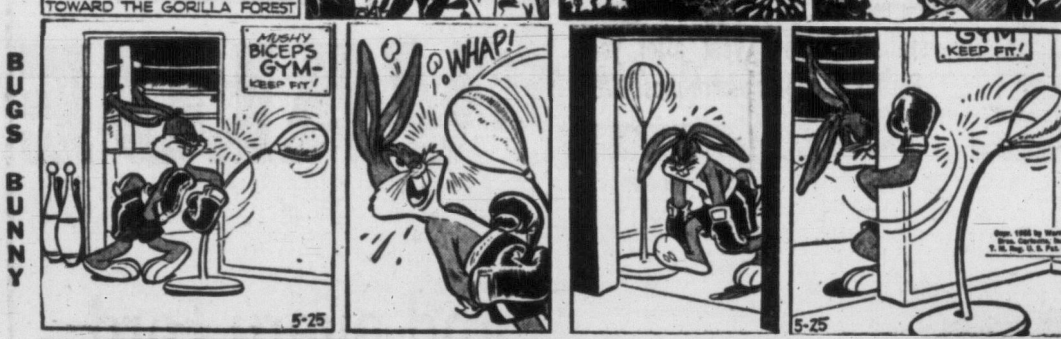

ALLEY OOP

ORPHAN ANNIE

KING AROO

LONG SAM

OUT OUR WAY

BOARDING HOUSE

MARTHA WAYNE

AROUND HOME

PENNY

BOY SCOUT ACTIVITIES

By FREEMAN KING

District Notes — Over 600 Cubs and Scouts turned out to take part in the IODE ceremonies at the Parliament Buildings on Friday last.

There was a large parade of Scouts to act as guards at the Pageant on Saturday evening and the response of Scouts to carry balloons in the parade was good.

Thanks are due Leaders who turned out to bring patients from Mt. St. Mary's Hospital on Monday.

The Victoria District Council will hold the regular monthly meeting at 8.00 p.m. Thursday in headquarters, 1034 Johnson Street. Akelas are asked to get their camp forms in as soon as possible so that the periods can be made up.

Camporee camps will be held this coming week-end in all three areas. George Barr, the District Commissioner, will inspect each camp. The North Area is going to Todd Inlet under the leadership of District Scoutmasters George Bennett and Jim Redwood.

The Centre Area will be at Elk Lake under Bob Webb and Frank Nelson and the West Area at Metchosin under Jack Jahour and Chris Pike.

Sunday morning each camp will hold a "Scouts' Own." Scouts attending must hike in the last mile, carrying all their own equipment and food. At the camp each Patrol will compete against a standard.

The North Area Cub Rally will be held Saturday, June 25, at the Saanichton Agricultural Grounds at 2.00 p.m. District Akela Winnie Bennett will be in charge and it is hoped that the Scouts of the area will take part. A pennant will be awarded to Packs taking part.

Baptist Group—Lorne Stretch was awarded his Teamplayers' badge.

★ ★ ★

Centennial Church Group—An investiture was held at which Roy Morrison, Murget Bahkatour, John Johnston, Jim Biers, Nelson Kenshaw and Robert Metcalfe were made members of the pack.

★ ★ ★

Windsor Park "B" Pack—First aid tests were passed by the following: Richard Roberts, Stanley Daniels, Richard Hammond, Billy Hebden, Bob Alton, Michael Bell, Victor Downward, Keith Ramsey and Glen Hollaway. Allen Ferguson passed his 2nd Star test.

★ ★ ★

Royal Oak Group—The troop constructed a lock trestle bridge at the last meeing. All three patrols will be entered in the camporee. Robert Pugh has been promoted to patrol leader.

★ ★ ★

Chinese Group—The pack and troop entered the Chinese display for the May 23 celebrations. Bath patrols are attending the camporee.

★ ★ ★

Third Victoria — The troop went for a beachcombing stunt at the last meeting. The pack held a pack games and trials night on the green at Pandora Avenue.

★ ★ ★

Ganges Group—The Cubs and Scouts held a joint special meeting to mark the visit of the provincial commissioner, Col. C. Batten, who was accompanied by Jim Blain, field commissioner. The pack was led by Mrs. J. B. Eberts and Mrs. Howard Deyll, the Scouts by D. H. Toms and Jack Green. They gave displays of Cub and Scout work. During the evening Col. Batten spoke about the forthcoming jamboree at Niagara-on-the-Lake. Lt.-Col. D. G. Crofton was chairman.

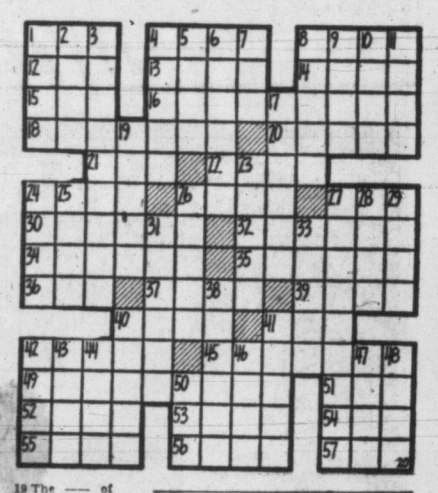

ACROSS
1 —— and mouse
4 Burrowing mammal
8 The —— of friendship
12 Brown October ——
13 Paradise
14 Frolic
15 Not snow —— sleet
16 Insurance company's proportion
18 Moods
20 Aside
21 Anger
22 Sea eagles
24 Serf
26 Obstacle
27 Tree fluid
30 Pure
32 Staid
34 Condiment
35 Reporters' boss
36 Dutch city
37 Knocks
39 The time is ——
40 Remove
41 —— Moines, Iowa
42 Well —— of the facts
45 Weepy
49 Being contrite
51 Anger
52 War god of Greece
53 German king
54 An over-inflated ——
55 Good Queen ——
56 Mexican laborer
57 Oriental coin

DOWN
1 You can or you ——
2 Century plant
3 End
4 Confused fight
5 Be in bad ——
6 Reduce
7 Ems and ——
8 Golf sand ——
9 Greek letter
10 Persian prince
11 Put on the ——
17 Wandered
19 The —— of business
23 Destroys
24 —— homo
25 Fish
26 Petal part
27 Suffices
28 Upon
29 Mere et ——
31 Soup ——
33 More dreadful
38 Small
40 —— rehearsal
41 Philistine god
42 Bedouin
43 Existed
44 Mimics
46 Within (prefix)
47 —— to kill
48 Man's name
50 The —— of the morning to you

Answer to Previous Puzzle

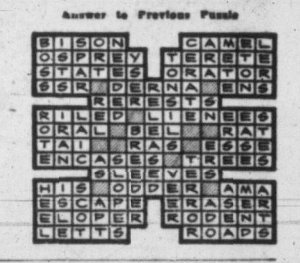

HOME GARDEN

By HILDA BEASTALL

Time Now for Grooming Of Summer Perennials

The summer flowering perennials have been developing rapidly the last few days, and suddenly it is time to perform some grooming.

Hilda

Some of the large varieties of peony, for instance, will produce more perfect specimen blooms if all side buds are rubbed off while still tiny. The delightful long lasting Japanese single kinds do not require this attention to the same extent.

Carnations should have the side buds pinched off to allow the main flower to develop. In the case of the spray types of border dianthus, the removal of the top (crown) bud will allow the others to develop evenly.

Erigeron (summer Michaelmas) will be improved by removing all the thin, weakly stems.

As the perennial aster (Michaelmas daisy) and the perennial phlox make their growth, it will be found well worth while to thin the stems to the stoutest. Sufficient new growth will always be made after the flowering season to ensure increase in size of plant for next year.

In perennial beds which have been in use, for more than a season, it is well to add some fertilizer to each plant, either in the form of a mulch of one of the new forms of treated peat moss, or a balanced fertilizer in powder form. These must, of course, be well watered in, or the food will not reach the feeding roots.

Especially in need of a feeding before and during flowering is pyrethrum (the so-called painted daisy) which is a gross feeder, soon exhausting the soil in which it grows.

Doronicum, the early flowering yellow daisy, should also receive fertilizer and a deep watering now that it is almost over, in order to build up the plant for next year's bloom.

Innocent Convict Gets $51,000 for Time in Jail

SPRINGFIELD, Ill. (AP)—The Illinois Senate voted Tuesday to pay $51,000 to a Chicago negro who spent 17 years in prison for a crime he didn't commit. Earl Howard was 18 when he was convicted in 1936 of the fatal stabbing of William Haag. Howard said he was beaten and forced to sign a confession. He won his freedom in 1952.

Parkdale and Tillicum Troops held their bonfire Saturday night at the Hampton playing fields.

TWO for the SHOW

By PHIL LEE

AA (Oscar class). BB (Worthwhile).
A (Don't miss). B (For rainy days).
C (To put in time).

(A Plus) "VIOLENT SATURDAY" (Royal)—Not since Glenn Ford did such a stirring job in "The Big Heat" a couple of yers ago have we enjoyed a crime picture so much as 20th Century-Fox's "Violent Saturday."

As usual, it is the case of a solid story coupled with fine direection that elevates a picture from the "average" and "good" class into something that rests in a tidy, lofty niche of its own.

Credit for the story goes to Sydney Boehm. It is a slick, big-time story based on a bank robbery. This bank robbery is defined by town and name. Really it could be any one of the bank robberies we read about in the dailies.

★ ★ ★

BUT WHAT MAKES Boehm's story different to run-of-the-mine bank robbery film plots is that his breathes life. Very carefully, with absorbing detail, he gives you the robbers, their plan. Then, one by one, he produces those who are to become the innocent bystanders. One by one you watch them slowly moving, as though by fate, into the gathering maelstrom that will change their entire lives.

As the film reaches its climax there grows a feeling that you shouldn't be just sitting there, watching, waiting with bated breath. You feel as though you are watching a hold-up through a bank window. You want to shout and rant and yell for the cops.

Under the direction of Richard Fleischer the cast gives a surprising account of itself.

★ ★ ★

FOR INSTANCE, AS THE well-dressed, neatly pressed crooks, led by Stephen McNally and Lee Marvin, begin to assemble in a small Arizona mining town the camera (although you are never aware of it) picks up wealthy Richard Egan and his country club tramp wife Margaret Hayes trying to patch up their shattered life In another sequence one catches bank manager Tommy Noonan window-peeping; librarian Sylvia Sidney discovering him at it and thus getting out of a tight squeeze—she had just stolen a purse.

One also snatches a glimpse of the holy life led by Amish farmer Ernest Borgnine, his wife and family. It is from their lonely farm you know that the desperadoes intend to make their get-a-way.

★ ★ ★

IT IS BETTER TO DROP the plot for now ere we spoil it for you. It is enough to say that the denouement is brief, bitter and violent and almost wholly surrounds another innocent bystander, Victor Mature. It also gives Borgnine his best part since he played the hated knife-wielding Fatso Judgson in "From Here To Eternity."

In conclusion: Let the TV sets rest an evening. If you enjoy this type of plot it is doubtful if you will find a much better film of its kind in 1955.

Michael J. Griffin, 941 View Street, has been elected treasurer of the Knights of Columbus in B.C. at the two-day 44th annual convention which ended Sunday in Kelowna.

BIG MUSICAL EVENT of the early summer will undoubtedly be the concert to be given at the Royal Theatre by lovely coloratura soprano, Roberta Peters. She will appear under Famous Artists auspices June 8. Miss Peters, a Metropolitan Opera Star, has become widely known for her exceptional voice, artistry and charm through appearances on such TV and radio shows as Toast of the Town and Voice of Firestone. Her performance as Lucia di Lammermoor last summer drew the largest audience and greatest ovation in the 33-year history of the Cincinnati Summer Opera.

$300 FOR CHURCH

Successful Year Enjoyed By St. Luke's Players

Cheque for $300 was presented to St. Luke's Church at the annual meeting of the St. Luke's Players last week.

Rev. Canon F. Pike on behalf of the church expressed gratitude to the players not only for the gift but for the part they had played in the life of the community.

First play of the 1955-56 season, it was decided, will be "The Poltergeist," an English comedy-drama about the remarkable effect of a wicked little spirit on the life of a quiet country village. The play will be directed by Margaret Martin and Blossom Johnston and presented at the end of September.

The second play, to be given early in December, will be directed by Flora Nicholson.

The drama workshop will again be held after Christmas and the children's theatre production presented in early spring.

Sidney Brooker was elected temporary president, other officers for the forthcoming season being Doris Steward, vice-president; Margaret Carson, secretary; Noel Haydon, business manager; G. B. Key, treasurer; Flora Nicholson, director-producer; Constance Ellis, publicity; Blossom Johnston, wardrobe; Alec A. Hutchins, technical advisor, and Margaret Martin and Charles Gibson, executive members.

Meeting was held in St. Luke's Parish Hall under the retiring president, Capt. C. Gibson.

ROYAL NAME

Lake Louise in the Rockies was named after Princess Louise, wife of the Marquis of Lorne, governor-general 1878-1883.

AT ART GALLERY By GWLADYS DOWNES

Young Vancouver Artist Shows Versatile Talent

There are two exhibitions of outstanding merit at the Art Gallery, on display for three weeks. The young Vancouver artist whose work is featured, Donald Jarvis, has just had a canvas bought by the National Gallery in Ottawa for our permanent Canadian collection. It is easy to understand why, for Mr. Jarvis already is producing strong compositions characterized by an unmistakable, though almost indefinite, personal stamp.

Everything he sees, dead or alive, receives the imprint of this unifying imagination. Logs, dead shapes on a beach, become again a part of organic life as he paints them, while living trees and human beings are sometimes stylized to the point where they died a little as individuals, only to take on a different vitality as part of the artist's picture. There is, in Mr. Jarvis' best work, a fusion of the inorganic and the organic.

The exhibition shows that Mr. Jarvis is capable of expressing himself in a wide variety of idioms—everything from realism to cubism. One of his most successful accomplishments, which is obvious throughout all his work, is an adept use of color.

The sculpture reproductions sent around by a number of American museums and galleries to illustrate their collections are most interesting. To illustrate the scope of the exhibition, I can mention a dignified Egyptian scribe in black basalt, an equally dignified cat, a Greek centaur, a Chinese Bodhisattva, a small archaic striped terra-cotta ox, two Mediterranea statuettes of the pre-Greek era, Greek statues and heads, a variety of jewelry and some mediaeval carvings. It all looks, no matter what the material, surprisingly authentic, and I was glad to discover that the exhibits, as well as many others which may be seen in the museum catalogues, may be ordered for most reasonable prices.

Potatoes are more nutritious when cooked in their skins after being well scrubbed.

Meat Sale By-Law Gets Study From Esquimalt

Request from the Union Board of Health for a by-law to probit sales of uninspected meat was referred by Esquimalt council Tuesday night to the municipal solicitor.

The draft by-law, prepared by the board, suggested penalties for infractions of not more than $100 plus costs.

At a meeting earlier this month board officials said 5 per cent of meat sold in the Victoria-Esquimalt area is not inspected. The board wants farm-to-kitchen meat sales banned.

A similar request for a by-law was made to the Victoria council.

NOW SHOWING! Adult Entertainment Only!
Marlon BRANDO
The Only Man Who Could Play
The WILD ONE
A COLUMBIA PICTURE A STANLEY KRAMER Production
At 1.10, 4.00, 6.50, 9.40
ADDED THRILLS
'SEMINOLE UPRISING'
—with—
GEORGE MONTGOMERY
Color by Technicolor
At 2.35, 5.20, 8.10
PLAZA
Phone 3-6414

Mickey Spillane's
LATEST H-BOMB!
PARKLANE PICTURES, Inc. Presents
KISS ME DEADLY
Starring RALPH MEEKER
—ALBERT DEKKER · PAUL STEWART · JUANO HERNANDEZ
At 1.52, 4.26, 7.00, 9.34 · ● EXTRA ●
SEE IT NOW ON FILM!
BETTER THAN RINGSIDE!
TOP THRILLS IN SLOW MOTION!
ROCKY MARCIANO vs DON COCKELL
OFFICIAL INTERNATIONAL HEAVYWEIGHT CHAMPIONSHIP CONTEST!
At 1.31, 4.05, 6.39, 9.13
STARTS TODAY! ODEON

USED CAR?
WILSON MOTORS!
Yates at Quadra

'King Size' Oven holds
6 9" pies
OR THE
Biggest Roaster made
MOFFAT Spacemaster
ELECTRIC RANGE MODEL 4408
Only 23" Wide
Automatic Clock Control of Oven • Syncrochime Oven Heat Control with Starlite Dial • Colormatic Top Element Controls, 7 heats, 7 colors • Warming Drawer with separate Switch and element • Oven fully illuminated.
See it at your nearest Moffat Dealer's . . .
12 models priced from 205.95
MOFFATS LIMITED
Avco of Canada Limited
MONTREAL WESTON WINNIPEG VANCOUVER

MacDONALD'S
752-754-756 Fort
Phone 3-1171

WOODWARD STORES (VICTORIA) LTD.
852 Douglas St. — 2-7231

G. TAYLER HOME APPLIANCES
1436 Govt. — Phone 3-3281

HOUSE OF TV AND APPLIANCES
Oak Bay Ave. at Foul Bay Rd., Phone 2-0221; Open Till 9 p.m.

STANDARD FURNITURE
RIGHT THROUGH YATES TO VIEW

KENT'S
742 Fort St. — Phone 3-7104

DOUGLAS TV AND APPLIANCES
2001 Douglas St. — 2-9101

It Pays to Buy Nationally Advertised Products

T. EATON Co CANADA LIMITED
Appliances, Main Floor, House Furnishings Bldg.

ENDS TONIGHT!
ONE DAY ONLY!
J. Arthur Rank Presents
"THE SEA SHALL NOT HAVE THEM"
From the Novel by John Harris (Britain's Great Air-Sea Rescue Drama) — Featuring
MICHAEL REDGRAVE
DIRK BOGARDE—NIGEL PATRICK
Selected Short Subjects Including
"FARNSBOROUGH AIR SHOW"
Complete Program 6.45 - 8.49
Feature Starts 7.20 - 9.24
"THE DANCING YEARS" STARTS TOMORROW!
OAK BAY
Temple of Refined Entertainment and Education

In Person!
STARS OF COAST TO COAST
GRAND OLE OPRY
20 GREAT STARS
★ ROY ACUFF
★ KITTY WELLS
★ JOHNNIE and JACK
★ BENNY MARTIN
★ KEN MARVIN
● BIG HOWDY FORRESTER (World's Champion Fiddler)
● PAP AND HIS JUG BAND
● BASHFUL BROTHER OSWALD
● ROBERT LUNN
● SMOKY MOUNTAIN BOYS
● TENNESSEE MOUNTAIN BOYS
May 25 at 8 P.M.
VICTORIA CURLING CLUB
TICKETS: $1.50—Inc. Tax
Advance Sale at Eaton's Box Office

GEM THEATRE SIDNEY
TONIGHT AT 7.45
"RING OF FEAR"
Technicolor CinemaScope
CLYDE BEATTY
And His Gigantic THREE-RING CIRCUS
Plus
MICKEY SPILLANE

NOW SHOWING
"A Star is Born"
Starring JUDY GARLAND JAMES MASON
CinemaScope
TECHNICOLOR · STEREOPHONIC SOUND
JACK CARSON · CHARLES BICKFORD
Please Note! Box Office Opens 6 p.m.
Complete Show and Feature Times 6.25 and 9.00 p.m.
No Short Subjects
Where Sound Sounds Better! FOX A Picture That Pleases!
HILLSIDE AND QUADRA
PLENTY OF PARKING SPACE

EASY WAY TO SERVE A BETTER OLD FASHIONED
Add required liquor to Holland House Old Fashioned Mix . . . then serve! It's simple as that! And what a drink! Other Holland House Mixes: Manhattan, Dry Martini, Daiquiri, Tom Collins, Whiskey Sour, Side Car, Bronx.
HOLLAND HOUSE
OLD FASHIONED MIX
Full pint—enough for 43 cocktails.
For Sale at Food, Drug and Department Stores
Write for free cocktail and canape recipes!
Holland House Sales Co., Woodside 77, N. Y.
Canadian Distributor:
Geo. Rogers Co. Ltd.
3277 Bloor St. West, Toronto 18

Tillicum OUTDOOR
NOW 50¢
MAUREEN O'HARA ALEX NICOL
'REDHEAD From WYOMING'
MARK STEVENS PEGGY DOW
"REUNION IN RENO"
Gates Open at 7.30 — One Complete Show Starting at Dusk
Two Free Admissions Tonight (Subject to Amusement Tax)
If Your Car Licence Ends in 9S
FREE! Every Thursday, 50 Gallons B.A. Gas and Cash Prize

Starts TOMORROW!
WALT DISNEY'S
20,000 Leagues UNDER THE Sea
CinemaScope TECHNICOLOR
KIRK DOUGLAS · JAMES MASON
PLUS—SCOTLAND YARD'S "FINAL TWIST" with Paul Douglas
Atlas A FAMOUS PLAYERS THEATRE
ENDS TODAY—THOMAS COSTAIN'S "THE SILVER CHALICE"
— Plus —
'BOWERY BOYS MEET MONSTERS'

2 Action Loaded Hits! On Wide Screen!
Living on the Edge of Evil and Violence
Private Hell 36
40¢ to 2 p.m.
At 2.17, 4.44, 7.11, 9.38
Ida LUPINO · Steve COCHRAN
Howard DUFF · Dean JAGGER
Dorothy MALONE
Plus—Undersea Dangers in Color
"HUNTERS OF THE DEEP"
At 1.19, 3.46, 6.13, 8.40
Dominion A FAMOUS PLAYERS THEATRE

From the Sensational Cosmopolitan Magazine Story
"A HUMDINGER OF A MOVIE"—Vancouver Province
VIOLENT SATURDAY
Color by De Luxe CinemaScope Stereophonic Sound
Starring VICTOR MATURE
EXTRA! "THIS SUPERSONIC AGE" in CinemaScope — Plus Cartoon! Times-Warner News
Doors 1 p.m.
Feature 1.27, 3.28, 5.29, 7.30, 9.36
Normal CinemaScope Prices
Royal
NOW SHOWING!

NOW SHOWING! THE HILARIOUS ESCAPADES OF A MAN'S SEARCH FOR HIS IDEAL WOMAN!
At 1.02, 3.08, 5.14, 7.20, 9.30
This is the SAUCY story about . . .
"THE MAN WHO LOVED REDHEADS"
A LONDON FILMS PRESENTATION
IN COLOR
starring MOIRA SHEARER
enchanting star of "The Red Shoes"
JOHN JUSTIN · ROLAND CULVER
GLADYS COOPER · DENNHOLM ELLIOTT
The English have a knack for sly comedy—Here is another in the hilarious tradition of "Quiet Weekend" "Tight Little Island" and "The Captain's Paradise"
—PLUS—
Sports "WHEN FISH FIGHT"
Cartoon
Latest News
Regular Prices 40c to 2 p.m.
Including Gov't Tax
CAPITOL

OUR NEXT ATTRACTION! WATCH FOR OPENING DATE!
M-G-M's DRAMA OF TEEN-AGE Terror!
BLACKBOARD JUNGLE
Starring GLENN FORD · ANNE FRANCIS · LOUIS CALHERN

THE VICTORIA DAILY TIMES Presents.....
WARNER-PATHE NEWS
TREATY MAKES JOYOUS AUSTRIA A FREE NATION
WEST GERMANY REGAINS SOVEREIGNTY AFTER TEN YEARS
BLOSSOM BLESSING FESTIVAL AT NIAGARA
SUMPTUOUS CANADIAN FUR FASHIONS AT MILAN
INTERNATIONAL TRADE FAIR
FORTY-FIVE HUNDRED FOOT COFFER DAM LINKS CANADA AND THE UNITED STATES

"VIOLENT SATURDAY"
DOORS: 1 p.m. — FEATURE: 1.27, 3.28, 5.29, 7.30, 9.36
ROYAL
NOW SHOWING

$NAPSHOT$

BY MAURICE HUMBER

MOST PEOPLE think poetry is for the birds, yet the world is full of poetry . . . orators quote it to stir an audience to action . . . black men chant it on the levee . . . mothers sing it in the lullabies at bedtime, & cheering sections throb with it . . . beating victory out of defeat. Poems influence decisions? . . . listen to what a Mr. Gordon MacCraegh has to say:

"Yes, sure, a poem helped me make the greatest decision of my life. Not a great poem. Not literature. Not even art perhaps. But a poem that's known a damsite better than a whole lot of fine fine arty stuff . . . Kipling's 'On the Road to Mandalay.'

"Somewhere's East of Suez where the best is like the worst." A mighty heap of people know that better than anything else. "And there ain't no Ten Commandments & a man can raise a thirst." I was young when I read those lines . . . young in a blasted midwest town where the most exciting thing that ever happened was some farmer's cow having a calf. A youth in a state of prairie vastness . . . shackled with conventions heavy round my feet.

By the old Moulmein pagoda, lookin' lazy at the sea.
Where the flyin' fishes play.
I seed her asmokin' a white cheroot.
Where the dawn comes up like thunder outa China 'cross the bay.
Bloomin' idol made o' mud, what they calls the great god Budd.

Those lines were not just jingles . . . they were glamour, freedom, Life. I had to go & see. I had to sit by that old Moulmein pagoda & look lazy at the sea. I had to see the dawn like thunder, to hear the paddles chunkin' & see the elephants a'pilin' teak. I HAD to go & see those things, or I would have died smack in the middle of a million acres of corn. So I DID go . . . & I sat by the old pagoda, and worked with the elephants a'piling tea. I did NOT see the dawn come up acrost the bay . . . 'cause at Moulmein . . . there ain't no bay.

And HOW did it affect my life.

I am now a writer of geographical articles & books of travel. The best thing I ever did was listen to the lilt of those verses & get out of that prairie prison to go look see the pictures a great man's poems conjured up.

HUMBER'S Furniture Warehouse.
Maurice—Barley & Bruce.

Did YOU ever have a pome influence your life?? May we print it?? Send it to me . . . Maurice . . . thanks a Moulmeillion.

FASTER RESULTS
LOWER COSTS

TELEPHONE 2-3131

TIMES WANT ADS
SERVE YOU BETTER

Published every afternoon except Sunday by Times Publishers Ltd., 2631 Douglas Street, Victoria, B.C.
Subscription rates: Daily by carrier, city (Greater Victoria), $1.50 per month. Daily by carrier (suburban and all other), $1.25 per month. Single copy sales price, 7 cents daily; 10 cents Saturday. Mail rates: Wherever carrier service is maintained in suburban and all other, $1.25 per month. Canada, Great Britain, Yukon Territory, one year $13.00; six months $7.00; three months $3.50; less than three months $1.25 per month. Saturday: (Week-End Edition), one year $5.00; United States $1.25 per month. Other foreign countries, $2.00 per month.
Authorized as second-class mail, Post Office Department, Ottawa.

CLASSIFIED RATES

14c per line per day, 38c per line per three days, 73½c per line for six days, $3.12 per line for the month (26 days). Above rates apply to consecutive insertion. Minimum advertisement, two lines only. Contract rates on application.

Marriages, In Memoriam Notices, Cards of Thanks not exceeding 12 lines, $1.50 per insertion. Each additional line 14c daily.

Deaths, Funeral Notices not exceeding 12 lines, $1.50 first insertion and $1.00 subsequent insertions. Each additional line 14c daily.

In the event of an error occurring the liability of the Victoria Daily Times shall not exceed the charge for the space actually occupied by the item in question.

TERMS OF PUBLICATION

The Victoria Press Ltd. shall not be liable for non-insertion of any advertisement beyond the amount paid for such advertisement.

All claims of error in publication shall be made within 12 hours thereafter and if not so made shall not be considered. No claim will be allowed for more than one incorrect insertion nor for errors not affecting the value of the advertisement.
All advertising copy will be subject to the approval of Victoria Press Ltd., who reserve the right in its sole discretion to classify, reject or insert copy furnished.

Eastern Canada representative, W. H. Austin & Co., 18 Toronto Street, Toronto, Ont.
United States representative, Cresmer & Woodward, Canadian Division.

Replies to private box numbers may only be obtained from the downtown office of Victoria Press Ltd. at 1215 Broad Street.

VITAL STATISTICS

1 BIRTHS

BAKER—Born to Margaret and Eric Baker on May 17, 1955, a son Stephen Philip, a brother for John, Joe and Mike.

BUTCHER—Born to Mr. and Mrs. J. A. Butcher (nee Winnie Burdge), 5206 Old West Road, R.R. No. 1, Royal Oak, at the Royal Jubilee Hospital, on May 20, 1955, a son, 8 lbs. 3 ozs., John Sidney, a brother for Patricia Ruth. Many thanks to Dr. G. M. Paul and staff.

CAMERON—Born to Mr. and Mrs. Donald G. Cameron, (nee Katharine Jones), 1269 St. David St., at the Royal Jubilee Hospital, on May 20, 1955, a son, Ian Gordon, 8 lbs. 4 ozs.

GORHAM—Born to Lt. and Mrs. R. E. Gorham (nee Shirley Blanchard) at the Royal Jubilee Hospital, a son, Grant Roderick, a brother for Tommy, on May 23, 1955.

HARLAN—Born to Norm and Jennie Harlan (nee Robbins) 1336 Bay Street, at St. Joseph's on May 23, 1955, a daughter, Wendy Diane, 7 lbs 12 ozs. A sister for Robbie.

HOPE—Born to Mr. and Mrs. Hope, Victoria, B.C., at the Royal Jubilee Hospital on May 21, 1955, Donald B. Hope (nee Margot King), a son, John Frederick, 9 lbs. 9 ozs.

MOSELEY—Mr. and Mrs. Des Moseley, Glen Lake, P.O. (nee Arlene Borde) are pleased to announce the arrival of a son at the Royal Jubilee Hospital on May 20, 1955.

3 MARRIAGES

FIELD-SHAPLAND—The marriage is announced of Beverley Patricia, only daughter of Mr. and Mrs. Kenneth Shapland, Vancouver, B.C., to Edward John Field, only son of Mr. and Mrs. J. E. Field, 1781 Hampshire Rd. The wedding was solemnized by Archdeacon A. E. de L Nunns in the Chapel of the St. Mary's Church on Saturday, May 21, 1955.

SAUNDERS-SMITH—Mr. and Mrs. S. G. Smith, 741 Lampson St., Victoria, B.C., wish to announce the marriage of their eldest daughter, Dorothy Patricia, to Mr. Murray Wilson Kingsley Saunders, youngest son of Mr. and Mrs. C. K. Saunders, 196 Beach Drive, Victoria, B.C. The wedding took place on May 14, 1955, at 8 p.m., at St. Paul's Naval and Garrison Church, Victoria, Rev. J. A. Roberts officiating.

4 DEATHS

BUCKLEY—Suddenly at the residence, 632 Cornwall Street, on May 21, 1955, Thomas James Buckley, aged 73 years, born in Armagh, North Ireland, and a resident here for the past 45 years. He is survived by his wife, Margaret Jane, and was Worshipful Master of Sir Edward Carson Lodge No. 2394, L.O.L.; Britannia Lodge, L.O.B.A., and Orange Benevolent Association No. 216.
Funeral services from McCall Bros.' Floral Funeral Chapel Thursday, May 26, at 3.00 p.m., Right Rev. P. R. Beattie officiating. Interment, Royal Oak.

EBBS-CANAVAN—In Victoria on Saturday, May 21, 1955, Peter Frank Ebbs-Canavan, aged 59 years, beloved husband of Irene Ebbs-Canavan, 3150 Admirals Rd. Besides his widow he is survived by four children, Kenneth, Sally, Ronald and Richard; his mother, Mrs. F. Ebbs-Canavan; two brothers, Harold and Worsley, in Vancouver; three sisters, Mary in England, Blanche in Victoria and Victoria in Quebec.
Prayers will be offered in the Thomson Funeral Home on Wednesday May 25, at 8.15 p.m. Requiem Mass will be celebrated on Thursday, May 26, at 9 a.m. in St. Andrew's Cathedral, followed by interment in the Ross Bay Cemetery.

4 DEATHS

BROWN—In Victoria on May 21, 1955, Frank Brown, in his 92nd year, of 999 Burdett Ave. He leaves no known survivors.
Funeral services will be held from the Thomson Funeral Home on Thursday, May 26, at 1.15 p.m. Interment in the Colwood Cemetery.

DICKINSON—At St. Joseph's Hospital on May 25, 1955, James Dickinson, aged 39 years, a native son of Victoria; late residence, 1624 Camosun St. He is survived by his loving wife, Eileen, and daughter, Barbara, at home; his mother, Mrs. Margaret Dickinson; two brothers and three sisters.
Strictly private funeral services will be held at the Sands Mortuary Ltd. "Memorial Chapel of Chimes" on Friday, May 27, 1955, at 3 o'clock. Cremation at the Royal Oak Crematorium.
(No flowers by special request.)

DOBREE—Passed away in Victoria on May 20, 1955, Mrs. Arabella Georgina Jones Dobree, widow of the late Bernard Eaton Dobree, of 45 South Turner Street.
Funeral services will be held on Thursday, May 26, at 3.15 p.m. in the Thomson Funeral Home, followed by interment in the Ross Bay Cemetery.

KEEPER—In Victoria, on May 23, 1955, Elizabeth Keeper, aged 75 years, born in Huron County, Ont., of 1322 Rockland Ave. and a resident of Victoria for the past 50 years. She leaves two daughters, Mrs. Jane Shaw and Mrs. Victoria Richards, both of Ottawa; two sons, George James of Red Deer, Alta., and Charles Robert of Vancouver; seven grandchildren; two sisters, Mrs. Barbara Southall and Miss Myrtle Manson, both of Vancouver; one brother, Walter Manson of Vancouver.
Funeral services from McCall Bros.' Floral Funeral Chapel on Friday, May 27, at 2.00, Major W. C. Oakley officiating. Interment in Colwood.

MILLER—On Monday, May 23, Beatrice Miller of 24 Hibbertson Crescent. Born in Durham, England, the late Mrs. Miller moved to Victoria eight years ago from Medicine Hat, where she had resided for many years. She leaves to mourn her loving husband, Ernest, at home, one daughter, Mrs. R Williams of Seattle, Wash., and one grandson.
Funeral services will be held on Thursday, May 26 at 2 p.m. in the Chaplin Funeral Chapel, with the Rev. Canon A. E. Greenhalgh officiating, followed by interment.

NUMAN—At Thetis Lake on Monday, May 23, 1955, Roelof Numan, aged 23 years, of Sidney, B.C. He is survived by his father in Holland and an uncle, Rev. H. Numan of Wyoming, Ont.

ROBINSON—Passed away at Resthaven Hospital, Sidney, V.I., on May 23, 1955, Reginald Victor Robinson, born N. Nibley, Glos., England, son of the late Mr. and Mrs. A. S. Robinson of Wickwar, Glos., Eng. He leaves his loving wife, Madeline May, at the residence, "The Knoll," Hovey Road, Saanichton; three daughters, Mrs. W. G. (Joan) Brander of Victoria, Mrs. R. E. (Lyn) Pettit of Calgary, and Miss Thea at the residence; one grandson; four granddaughters; two brothers in Canada; several brothers and one sister in England.
Funeral services from St. Mary's Church, Saanichton, on Thursday, May 26, at 3.00, Rev. Dr. E. Lee officiating. Cremation. McCall Bros. Funeral Directors. In lieu of flowers donations may be made to the Cancer Fund.

TRUMP—Passed away peacefully in Victoria May 21, 1955, Frederick Charles Trump in his 84th year; born in Exeter, Devon, Eng., and a resident of Victoria for the past 20 years, formerly of Calgary where he was employed by the C.P.R. for many years. Survived by one daughter, Mrs. Dorothy Davy; granddaughter, Mrs. Arthur (Bernice) Huck; two great-grandchildren, all of Victoria.
Funeral services from McCall Bros.' Floral Funeral Chapel on Thursday, May 26, at 1.45, Rev. Canon G. Biddle officiating. Interment in family plot at Colwood. Calgary papers please copy.

TURNER—In Victoria on May 24, 1955, John Frederick Turner, aged 104 years; born in Paddington, Eng., of 1054 McGregor Ave., a resident of Victoria since 1937 and formerly of Prince Albert, Sask. He leaves sons and daughters including Gladys and Murray of Victoria. He was a highly esteemed and valued member of Central Baptist Church.
Funeral services from McCall Bros.' Floral Funeral Chapel on Thursday, May 26, at 4 o'clock, Rev. Dr. J. B. Rowell officiating. Interment in Colwood.

VAN EGMOND—At Thetis Lake on Monday, May 23, 1955, Mary Van Egmond, aged 19 years, of 1461 Ocean View Road, Victoria. She is survived by her parents, Mr. and Mrs. A. Van Egmond, at the residence; a sister, Nellie; three brothers, Tony, Cornelius and Leo. Funeral services will be held from the Thomson Funeral Home on Friday, May 27, at 1.30 p.m., Rev. G. R. Van Dike officiating. Interment in the Royal Oak Burial Park.

6 IN MEMORIAM

JEPP—Cecelia. In loving memory of mother and granny who passed away May 25, 1950.
And while she lies in peaceful sleep,
Her memory we shall always keep.
—Ever remembered by Grace and George, Grandchildren Ronald, Wayne, Murray and Candice.

7 FUNERAL DIRECTORS

Sands Mortuary Ltd.
"The Memorial Chapel of Chimes"
QUADRA AND NORTH PARK STS.
Victoria, B.C. 3-7511

Sands Funeral Chapel
FOURTH STREET
SIDNEY, B.C. PHONE 416

McCALL BROS.
"The Floral Funeral Chapel"
Meeting every requirement for graceful tribute in a modern setting.
1400 VANCOUVER STREET 4-2012

HAYWARD'S
B.C. FUNERAL CO. LTD.
ESTABLISHED 1867
734 BROUGHTON STREET 3-3614

CHAPLIN'S FUNERAL CHAPEL
We invite you to ask of our convenient payment plan
980 Quadra Street 4-5512

Thomson Funeral Home
Est. 1911 Formerly of Winnipeg
George Peter Thomson
Jack L. Irving
1625 QUADRA ST. PHONE 4-2612

THEY'LL DO IT EVERY TIME

By JIMMY HATLO

9 MONUMENTAL WORKS

MORTIMER'S MONUMENTAL Works Ltd., 633 David St. Est. 1877. Monuments, markers, curbings, bronze plaques, marble, granite and stone for fireplaces, building construction etc. 3-6421.

STEWART MONUMENTAL WORKS Ltd., 1403 May Street. 4-3452. Curbings and markers a specialty. Night phones 3-8718, 2-1268.

VICTORIA MONUMENT LIMITED
"Memorials of Distinction"
3091 DOUGLAS ST. 2-5834

10 ANNOUNCEMENTS

MALAHAT BOWLING LEAGUE banquet and dance, Friday, May 27, McEwan's Tartan Room, 1930 Douglas Street. Malahat personnel may contact J. Edwards, 7-1185, for tickets. Bowling trophies on display 1321 Broad Street.

VICTOR CRANE
Watch, clock, jewelry repairs, guaranteed. Quick service. Campbell Bldg., Ste. "B," 1029 Douglas. 3-8406.

WOODSWORTH HALL FOR RENT for business, parties, receptions; bright, cheerful hall, kitchen facilities, on ground floor. 721 Courtney, phone 2-0676, 3-2393.

RUMMAGE SALE. SOROPTIMIST Club of Greater Victoria. Orange Hall, Courtney Street, Saturday, May 28, 9 a.m.

THE COVER OF A BOOK MAY BE the coat that hides a friend.
THE HAUNTED BOOKSHOP
845 Fort Street 2-1427

INDIVIDUAL HAT STYLING, LIMited clientele for appointment. Call 2-6895, preferably mornings.

BETTER TUITION FOR THE FEW
ROYAL BUSINESS COLLEGE
2509 Government Street 4-6016

J. COOPER, SUITE 12, 635 FORT St., tailoring, alterations, repairs. Ladies', gents' garments. 3-4693.

FUR REPAIR SERVICE, REMODELing and repairs. Call and deliver. Paul, 205 Beach Drive. 2-3380.

FUR REMODELLING AND REpairing. Cold storage of your furs. Victoria Furs, 831 Fort. 3-8133.

THE BOOK EXCHANGE
Quadra at Pandora, also 311 Cook St. 11 to 7. 2-8714.

SHIP MODEL PHOTOS, CORDOVA Bay Public Bowling Green.

HOMESTEADERS OLD-TIME dance, Saturday, Victoria Ballroom.

EXPERT TV RADIO TECHNICIANS, RK Radio, 745 View, 3-7021, 8-1076.

HIGHEST CASH PRICES PAID for good used clothing. 2-2814.

TYRRELL'S BEAUTY SALON
609 Courtney Street Phone 3-6831

MOTHERS!
INQUIRE ABOUT HAVING YOUR BABY'S SHOES METALIZED AT
BIRKS
All jewellery and silverware, worn or damaged, is skilfully repaired or made over to your pleasure by BIRKS craftsmen.
One-year guarantee on watch repairs. Bring your diamond jewellery to us—we sell on consignment.
JEWELLERS — SILVERSMITHS
706 Yates Street Phone 2-4241

Contour Haircut
By Firth of Fort
This STYLED "Easy to Comb" Hair Cut an investment in your most MIPORTANT accessory today—YOUR HAIR.
FIRTH OF FORT
(50 Years a Hairdresser)
635 Fort Street, Suites 9 and 10
No Appointments

Margaret's Beauty Salon
Under New Management
3193 Quadra St. Phone 3-4915

Avalon Beauty Salon
(Upstairs Above Kresge's) 3-0522

11 COMING EVENTS

OAK BAY BAND PARENTS' Association Coffee Party, Thursday, June 2, 11-1, Douglas Room, Hudson's Bay Co. store. Tickets 50c. Reservations phone 4-1780 or 4-1278.

COUPLES INTERESTED TO JOIN sun club for sunbathing, swimming, picnics or camping at private lake property, please write Post Office Box 1251 Victoria.

BINGO, TONIGHT 8 O'CLOCK JAMES BAY COMMUNITY ASSOCIATION, PILOT AND DALLAS ROAD. REFRESHMENTS. DOOR PRIZES.

MASQUERADE DANCE, FRIDAY, May 27, 1955, Victoria Ballroom. Floor show. Brenda Myrea School of Dancing.

OPEN EVENINGS, PERFECT PERmanents for particular people. Hilda Beauty Shop, 3-0722.

HAVE YOUR WEDDING RECEPtion at Newstead Hall, 734 Fort St.

BINGO — 8 P.M.
Every night, also whist, 8 p.m., Victoria Whist and Bridge, 1417 Government St. 3-8033

12 LOST AND FOUND

LOST — LADY'S GOLD WRIST watch, Saturday afternoon, 1300 block, Douglas, between Liberty Cafe and O. H. Dolman. Phone 3-3620 or 4-5311.

LOST—ON PARADE ROUTE, A kilt pin, by a member of the Victoria Girls' Pipe Band. Sentimental value. 3-5059. Reward.

LOST—BOY'S WATCH AT NADEN gym on May 21. Reward. Phone 2-3244.

LOST — WHITE WOOL SHAWL with fringe, somewhere between Chester and Southgate. Phone 2-3640.

LOST — A WALLET. A REWARD on return of papers and keys 4-6340.

LOST—BLUE BUDGIE, VICINITY Kamloops and Seaton, 9-3577.

13 WANTED MALE HELP

SERVICES OF YOUNG MAN REquired for supervisory duties, Y.M.C.A. Boys' Camp at Glinz Lake during the summer months. Apply Boys' Work Secretary, Y.M.C.A. Phone 3-8811.

TIMEKEEPER, COST CLERK REquired for construction job at Kitimat. Reply giving experience, salary expected, etc. Box 1550, Victoria Press, or phone 2-2159.

13 WANTED MALE HELP

WANTED—SALARY AND COMMISsion salesman. Apply 10-12 a.m. except Wednesday. No phone calls. Singer Sewing Machine Co., 726 Yates Street.

RELIABLE ELDERLY GENTLEMAN interested in gardening willing to do light work, in exchange for clean warm room. Box 1347 Victoria Press.

EXPERIENCED WAITER FOR cocktail lounge. Interview between 11 and 1 o'clock Thursday. James Bay Hotel, 270 Government Street.

SPORTS ORGANIZER FOR SAANich playground: full or part time. 2-1090 or 4-3769 between 5.30 and 7.30.

SHIPPER, AGE 18 TO 22, FOR store, with good personality and an interest in promotion to retail selling. Box 1539, Victoria Press.

ORDERLY. EXPERIENCE NECESsary in care of male patients. Apply Gorge Road Hospital.

WANTED — POT WASHER FOR night shift. Apply Princess Mary Restaurant.

WANTED — CASHIER - HOST FOR night shift. Apply Princess Mary Restaurant.

MAN FOR DRY CLEANING ROOM. Apply Fyfe Cleaners, 3460 Quadra.

NATIONAL ORGANIZATION
Household word everywhere. Famous for selling on easy credit. Now organizing Victoria for a direct selling campaign. New 26-piece stainless steel needed by every home sells for $8.95. Can be sold 50c down, 50c a week. To men who are sincere and willing to work we can offer excellent earnings. We require salesmen.
Apply 9.30 a.m. sharp to
PEOPLES CREDIT JEWELERS
No 203, 1104 Douglas.

13A SALESMEN and AGENTS WANTED

$15.20 AN HOUR
Is what W. F. Wydallis reports he earns with amazing new
PRESTO FIRE EXTINGUISHER
Sells itself. No experience needed. Write for free sales kit to
M O P A CO. LTD.
371 Dowd Street, Montreal 1, Que.

NICE PROFITABLE DEALERSHIP open Vancouver Island. No objections older man with business experience. A. Pearson, Dominion Hotel.

LEADING TV SALES ORGANIZAtion offers position for full or part time salesman. Call between 7 and 9 p.m. at A.B.C. TV, 758 Fort St.

SALESMEN, TV AND APPLIANCES. Three men only. 1702 Douglas. Apply 9 - 10.30 a.m.

13B HELP WANTED—MALE or FEMALE

IF YOU ARE A PENSIONER AND want an opportunity to augment your income at non-physical work, you will be interested in this offer. Must be in good health; men accustomed to dealing with public preferred. Excellent remuneration if willing to work. Car an asset. Reply giving phone number, Box 1352, Victoria Press.

BOOKKEEPER-ACCOUNTANT FOR Real Estate Office in city centre. Must be able to take complete charge of this department. Reply stating age, experience, marital status and salary expected. Box 1339, Victoria Press.

ELECTRONICS
Television, Radio Operating, Electrical Technology for high paid jobs with government, industry, service business. Free 40-day book shows how you can qualify. It has guided thousands to better pay and security—why not you? Send for your copy now. No obligation—no experience needed. Give age and last grade of high school. Write Radio College of Canada, 86 Bathurst Street, Toronto. Established 27 years.

14 WANTED—FEMALE HELP

COOK - HOUSEKEEPER, MIDDLEaged, experienced, for two adults. Permanent position. Excellent private accommodation. Central. References required. Apply Box 1344, Victoria Press.

SALES CLERK FOR RETAIL PAINT store. Permanent position with good staff benefits. Please state full particulars to Box 1356, Victoria Press.

WANTED — YOUNG WOMAN TO walk two-year-old, 3 - 4 hours afternoons every other two weeks, Monday through Friday. Phone 2-2779 until 3 p.m.

WOMAN TO MIND TWO SMALL children from 8 a.m. - 6 p.m. Monday through Friday in my home. Call at 1147 Old Esquimalt Road, anytime.

$2.00 HOURLY POSSIBLE DOING light assembly work at home. No experience necessary. Write Crown Industries, 7159 Beverly Blvd., Los Angeles 36, Calif.

HOUSEKEEPER TO TAKE FULL charge of family home. Prefer older lady. Live out. State wages expected. Box 1553, Victoria Press.

HOUSEKEEPER AND CARE FOR invalid wife. Sleep in, washing sent out. Start June 1. Colwood General Store. 8-2424.

WANTED — EXPERIENCED WAITress part time, 2.30 to 6.30. Apply Maple Leaf Restaurant, 1213 Douglas Street.

POSITION OPEN FOR TRAINED practical or undergraduate nurse. Pemberton Private Hospital. Phone 2-1513.

NATIONAL BROKERAGE FIRM REquires experienced stenographer. Shorthand essential. Box 1532, Victoria Press.

WANTED—SALESLADY. APPLY 10-12 a.m. except Wednesday; no phone calls. Singer Sewing Machine Co., 726 Yates.

BOARD AND ROOM TO RELIABLE person for light housework. Live in. Some remuneration. Box 1341, Victoria Press.

AVON
EARNING OPPORTUNITY INFORMATION
4-7995

EXPERIENCED IN BOOKKEEPING, stenography and office procedure. State experience, expected salary, age, etc. Box 1518, Victoria Press.

14 WANTED—FEMALE HELP

PRACTICAL NURSE FOR 3-11.30 p.m., 5 days week, Oak Lodge. 9-2151.

EXPERIENCED WAITRESSES wanted. Apply in person. Olympia Cafe, 752 Yates.

WANTED — EXPERIENCED WAITress. Apply Princess Mary Restaurant.

EXPERIENCED STENOGRAPHER required for downtown bank. Apply 1301 Douglas Street.

LADY CLERK FOR GROCERY—Middle aged with selling experience preferred. 1784 Fort St.

HOUSEKEEPER WANTED, MODern home, all conveniences. 3-2147. Box 1548, Victoria Press.

GENTLEMAN REQUIRES HOUSEkeeper, modern home. Box 1549, Victoria Press.

PRACTICAL NURSE FOR NURSING home, 3 to 8. Box 1536, Victoria Press.

EXPERIENCED CLERK - TYPIST wanted. M.S.A., pension plan. P.O. Box 1030, Victoria.

WANTED — EXPERIENCED SILK finisher. Apply Capital Cleaners.

17 SITUATIONS WANTED—MALE

WANTED — PART-TIME WORK, gardening, cementing, garden, sidewalks, fencing. Phone 4-3379 after 6 p.m.

JIM DANDY CLEAN-UP SERVICE will clear your garage, basement, attic or boulevard. We take anything. 3-3934; after 5.30, 3-5341.

ROOFING—SIDING
INSULATION — EAVESTROUGHS
PARKER JOHNSTON
1314 Broad 2-9181; eves., 2-4006

ALL TREES FELLED, TOPPED, cut up, pruning; chain-saw. No job too small. Estimates. L. Elves, 3-6452, 3-1805.

GARDENING, ODD CARPENTRY jobs, etc. Young experienced man. 3-4643.

GARBAGE REMOVED; REASONable. Phone day or night, 3-0343.

BOOKKEEPING FOR SMALL businesses. M. M. Wells, 3-7959.

18 SITUATIONS WANTED—FEMALE

HOUSEKEEPER-COMPANION TO lady or refined elderly gentleman in return for room and board. 2-9592.

MIDDLE-AGED NURSE-COMPANION requires daily work. No objection light housework. Excellent references. 2-1863.

WILL DO BOOKKEEPING AND typing at home until opening of office down town, about June 15. Phone 7-3221 after 5.15 p.m.

ALL TYPES OF FLOORS EXpertly cleaned, waxed and polished by machine. Homes our specialty. Gregg's, established 1920. 4-5023.

MARRIED ENGLISH WOMAN will help with children or light housework two afternoons week. Esquimalt. 3-3256.

WILL MIND CHILDREN WHILE mother works. 800 Reed, 3-6653.

19 BUSINESS SERVICES

BULLDOZERS

BULLDOZING AND CLEARING, road grading and black-filling. The right machine for every job.
JOHN D. KISSINGER JR.
3-8452 Day 2-3947 Night

GENERAL BULLDOZING EXCAvating, backfilling, landscaping. Stanley Cleemoff, 2814 Rockwell, 4-3233.

BULLDOZING, EXCAVATIONS and road building. J. Henson, Jr., 9-4234.

EVANS, COLEMAN & JOHNSON BROS. LTD.
For Bulldozing and Shovel Work
900 WHARF ST. PHONE 2-8121

CABINET WORK

Variety Wood Products
133 KINGSTON ST.
4-1833 Evenings 3-8451

CARPENTERS

A BETTER JOB, A BETTER PRICE for cribbing, fences, cabinet work, home repairs of any kind, additional rooms, framing, labor contracts. Phone Ken and Ray, 2-1994, 3-4281. Free estimates.

FRAMING, FINISHING CONtracts, gutters, steps, kitchen cabinets. M. Anwyll, 4-6611; R. Reid, 4-8720.

FOR KITCHEN CABINETS AND other interior alterations consult H. A. Mason, 2-2065

SMALL REPAIR WORK OF ALL kinds. Home Service, 3-8773.

CEMENT

FOR YOUR CONCRETE WORK. Basements, driveways, sidewalks and septic tanks call Chase & Pedersen, phone 9-2136.

CEMENT, SEWERS, TILE DRAINS, septic tanks.
2-3084 W. Trace 9-3671

CONTRACTORS

GILBERT BROWN
GENERAL CONTRACTOR
SPECIALIZING IN
MASONRY CONSTRUCTION
PHONE OFFICE, 4-6377
HOME, 7-2323

GUTTER AND DOWNPIPE REpairs, gutters cleaned. Model Sheet Metal, 2010 Douglas Street. 3-3915.

JOHN GRAHAM. ALTERATIONS and repairs; prompt attention. 3-1386.

LITZ HOUSE MOVERS, JACKING, bevelling, repairing of dry rot and foundations. 4-9211.

FRAMING AND FINISHING CONtracts. Approved builders. Phone 9-2678 or 9-4010.

CONTRACT FRAMING, FINISHing. Schram & Mitchell. 2-8523.

DON'T!!
Sell the old home but remodel it. Phone E. H. Pope, builder, 9-1198. Budget terms arranged.

Farmer Construction
Repair Dept. 4-0511. Prompt Service

DRESSMAKING

SEWING, UNIFORMS, ALTERAtions, buttonholes; after 6 p.m. 551 Manchester Road.

ELECTRICIANS

HOUSE WIRING, RANGES CONnected. Estimates. Cochrane, 7-2401.

19 BUSINESS SERVICES

FLOORING AND FLOOR SANDING

M. & M. FLOOR CO. LTD.—Floor laying, sanding, finishing. Free estimates. Phone 4-0403, 9-2052.

HOUSE WIRING, RANGES CONnected. Estimates; Cochrane, 7-2401.

V.I HARDWOOD FLOOR CO., 2100 Douglas. Free estimates. 4-7314.

WESTERN FLOOR CO., 3-8915, 3-5732. Complete floor service. S. Kinsey Jr.

FURNACES

INSTALLATIONS AND REPAIRS. S. J. Coles & Sons 3-3393; evenings, 3-1369.

FLOOR POLISHING

ALL TYPES OF FLOORS EXpertly cleaned, waxed and polished by machines. Homes our specialty. Gregg's, established 1920. 4-5023.

HAIRDRESSERS

ACT NOW FOR OUR ½ PRICE permanents. New Ray Beauty Shoppe, 833½ Fort. 4-3644.

INSURANCE

REAL ESTATE, INSURANCE OF all types. Notary Public. Conveyancing.
DUNCAN D. McTAVISH
913 Government St. Phone 3-9814

KEY CUTTING

KEYS CUT, LOCKS, SAFES REpaired, lawn mowers, scissors sharpened. Price's Key Shop, 847 Fort Street. 4-6221.

LAWNS AND GARDENS

FOR A LOVELY LAWN
ALL SUMMER LONG
Feed your lawn the modern way. Let us do it for you . . . with
WALKER'S "FERTIL-ADE"
For Free Estimate Phone 4-7104

LANDSCAPING, ROCKWORK, maintenance, lawn specialists, experienced men, lowest prices, hour or contract. Barker, 2-8323 after 5.

VICTORIA GARDEN SERVICE
3-1506 Experienced Men 8-1141
Landscaping, lawns planted, weeded; rockeries, maintenance and lawn mowing.

A COMPLETE GARDEN SERVICE
SCIENTIFIC PRUNING, SPRAYing of shade, fruit trees. Trees felled, chain saw, chemical spraying, brush, grasses, weeds, moss. 2-1676 Charles A. Cowie 3-1668

SHRUBS DELIVERED AND planted. Terms. 9-1189, evenings.

LAWN MOWING SERVICE, REASonable rates. 2-1882 after 5 p.m.

PAINTERS AND DECORATORS

PAINTING AND DECORATING
AT ITS BEST
DAVE PEIRCE
"THE NAME IS SUFFICIENT"
PHONE DAY OR NIGHT, 7-3623

WEBB & SON
4-6827 — Paperhanging, painting. Quick, clean, reliable. First-class workmanship. Thirty years' experience Victoria. Terms if desired.

MAY I BE OF SERVICE TO YOU? Clean, fast, reasonable, reliable.
TOMMY HARKER, 3-8773
Paperhanging specialist and painter.

GREGG'S PAINT WASHING DEpartment. Kitchens, bathrooms, etc. 33 years' experience. Phone 4-5023. Estimates.

CLARK & PATTISON
Painting—Interior, exterior, brush, spray, swing stage and paperhanging. Terms. Business phone 2-8413. Residence phone 4-0443.

$10 UP, ROOMS PAPERED, PAINTing, brush or spray; stucco waterproofed; free estimates. 2-3837. D. Smythe.

$8 ROOM UP — PAPERHANGING, painting, etc. Satisfaction guaranteed. 3-4284.

C. T LONGMAN, DECORATOR, painting, spraying, paperhanging. Free estimates. Phone 7-2813.

$10 AND UP—ROOMS PAINTED and papered. Quick service. 3-3775.

PHOTO ENGRAVING

PHOTO ENGRAVING
Half-Tone Line and Color Engraving
Commercial Art
ISLAND ENGRAVERS
649 Pembroke, Just Below Douglas
Phone 3-8831

PLASTERERS

STUCCO, OLD HOUSES MADE new. Plastering, cement. 3-3925. J. Hamilton.

PLOWING, ROTO-VATING AND CULTIVATING

MACFARLANE'S
Tractor Service
Plowing, Rotovating, Backfilling, Levelling. 2-7808. Cultivating.

EXPERIENCED ROTOVATING — Powerful machine, reasonable rates. Will enter small gates. Phone 4-8588. R. Owens.

CARLSON TRACTOR SERVICE
Plowing, rotovating, excavating
9-2043

SHINGLES' TRACTOR SERVICE—Rotovating, plowing, backfilling and bush cutting. 9-1673.

ROTOVATING, DITCHING
Rototilling. Bill Meadows, 9-3383

ROTOTILLING — FOR A GOOD job call W. Bowes, 2-1093.

WIGHTMAN
For rototilling call 7-2453.

FRANK'S ROTOTILLING, GUARanteed. Enters smalls gate. 3-9502.

LAWN MOWING, REASONABLY priced. 4-9627.

GARDENS ROTOTILLED — A. Hansen, 7-2430, 7-2236.

PLUMBING AND HEATING

PAULIN'S PLUMBING & HEATING. Repairs, remodelling, 1323 Government St. 4-1442.

EMPIRE PLUMBING & HEATING. Alterations, contracts. 3-9115. 706 Kings Rd.

SPECIAL!
1 CYCLOS OIL-BURNING RANGE, with shelf; all white enamel; like new! Completely installed $209.50
1 THOR TURBO-ROLL WASHING MACHINE $69.50
C. J. McDOWELL
Plumbing & Heating Ltd.
1000 DOUGLAS
Phone 3-4138

19 BUSINESS SERVICES

PITT & HOLT LTD.
Plumbing, heating, installations. Financed under home improvement plan. 602 Esquimalt Road. 3-7413.

T. A. HARVEY LTD.
PLUMBING & HEATING
Repairs—Renewals—Prompt Service
2-8276

ROOFING AND INSULATION

SIDING, ROOFING AND INSULAtion, also floor tile and plastic wall tile. 24 years' satisfactory service your guarantee. No down payment, up to 12 months and up to five years to pay. Phone Gar Taylor at
VICTORIA ROOFING & INSULATION CO.
848 Fort Street 2-2331
Display room at your disposal. Friendly service. Estimates freely given.

FOR INFORMATION ON HOME ROOFING — SIDING
INSULATION — ROOF REPAIRS
20 Years' Satisfaction
CAPITAL CITY ROOFING
1257 PANDORA 3-5911

DUROID, JOHNS-MANVILLE, BARRETT—TV ANTENNA SERVICE
Brock Robertson
1120 Hillside
Day 3-9644, Night 3-5452

ROOFING, INSULATION SIDING
General Home Maintenance
Up to five years to pay at only 5¼%
FREE ESTIMATES
PACIFIC COAST
INSULATION & ROOFING CO. LTD.
1005 VIEW 2-3421
Eve. Phone: J. T. MacGregor, 9-4569

WASHING MACHINE SERVICE

HAROLD'S REPAIR SHOP
Washing Machine Specialists. 2-3425

WASHING MACHINE PARTS AND service. Rear 946 Yates. 3-2015.

WASHING MACHINES
REPAIRS TO ALL MAKES WITH FACTORY-TRAINED SERVICEMEN ONLY. FACTORY REPLACEMENT PARTS USED.
McLENNAN, McFEELY & PRIOR
1400 GOVERNMENT STREET
Phone 4-1111 . Service Department

20 PROFESSIONAL SERVICES

CHIROPRACTORS

JOHN M. STURDY
"Specific Chiropractor"
Neurocalometer
1123 Blanshard Street 3-5034

CONVALESCENT HOMES

THE PRIORY CONVALESCENT HOME AND HOSPITAL
Under the care of the Sisters of the Love of Jesus.
699 Island Highway, Langford 8-1522

MANOR PRIVATE HOSPITAL, 2-6522. Oxygen always available.

ELECTROLYSIS

UNWANTED HAIR REMOVED permanently. Victoria Electrolysis Centre. 2-0614. 401 Campbell Bldg.

MASSAGE

D. ANDERSON, R.M., CORRECtive therapist, specific massage. 3-9724.

PRIVATE INVESTIGATORS

PERSONAL DETECTIVE SERVICE, by bonded, government licensed investigators. Modern methods get results. World-wide affiliation. Rates very reasonable. All work held in strictest confidence when you deal with Victoria's oldest established
NATIONAL INVESTIGATION AGENCY
No. 314—620 View Phone 4-2814

GOVERNMENT LICENSED AND bonded private detectives. Confidential, moderate rates, fast results. Research Service Ltd., 4-0360.

PRIVATE DETECTIVE INVESTIgation Agency. R. J. Adrian. Rates on request. 218 Stobart Building, 745 Yates. 2-4512.

21 PERSONAL

WANTED—THOSE WHO WOULD add short-hand to their qualification. Speedwriting, the modern A.B.C. method, mastered in 8 weeks. New classes start each Monday. Sprott-Shaw School, Douglas at Broughton. Call 4-8121.

ALCOHOLICS ANONYMOUS
Have you a drinking problem? "Rarely have we seen a person fail who has thoroughly followed our path." Confidential information. 3-0415 24 hours.

21A BUSINESS PERSONALS

HAVE YOU A MORTGAGE OR AN agreement for sale that you receive monthly payments from and are anxious to sell to realize your cash? Ask for Don Smith or John Blair for appointment or they will call at your home on request. Northwestern Securities of Victoria Ltd. 631 Yates Street. 4-8054.

DOROTHY SAGE SECRETARIAL SERVICES
1011 Blanshard St. - 4-8634, 2-7108
Duplicating - Transcripts
Direct Mail

MOTHERS! RENT A CARRIAGE OR stroller while shopping with baby. Only 25c daily.
ROBINSON'S
1307 Broad 3-6212

ATTENTION! CALL US FOR A complete overhaul of your sewing machine. 4-3021. A. E. Taylor & Co. 816 Fort.

RECORDS FROM YOUR TAPE — Dave Campbell Recording. 3-4795, evenings.

UPHOLSTERY CLEANED, DEmothed in your own home. Don's Carpet Cleaners, 9-4189.

POPULAR AND MODERN PIANO instruction. Phone Doug Alger, 2-2644.

INVISIBLE MENDING, REWEAVing, repairs, alterations, fur coats remodeled, $35. 1030 Fort, 3-6570.

EXPERIENCED HAIRDRESSER will give permanents in your home. Toni's if preferred. Call 2-4519.

YOU CAN MAKE MUSIC
LEARN QUICKLY
ACCORDION
MODERN PIANO
Phone 2-9542
Phone 4-0641
BERNIE PORTER MUSIC
749 BROUGHTON
TAKE A LESSON TODAY—
PLAY A TUNE TONITE

Where East Meets West
A miniature museum of authentic European and Asiatic art, precious and semi-precious handcraft jewelry, bronze and brassware set in mystic surroundings. A good selection for even the most modest shopper.
We Welcome Your Inspection.
Persian Arts and Crafts LTD.
907 Government Phone 3-2124

23 EDUCATION

TUTORING. EXPERIENCED teacher will coach pupils needing assistance. English to foreigners. Tel. 2-1467.

25 DANCING

ACADEMY BALLROOM DANCING —Private lessons, classes; modern, Latin-American, old-time. 1012 Douglas. 3-1643.

27 FUEL

WOOD SAWDUST

RONALD HOPKINS & SONS
Pres-to-Logs, delivered immediately. No. 1 fir for furnace or fireplace, 1⅛ cords $10.50, 2 cords $12.50. Bone-dry, thick barky slabwood, 12"-16" 1⅛ cords $17.50. No. 1 split fir for your kitchen stove, 2 cords $12.50. Immediate delivery. RONALD HOPKINS & SONS. 7-1018.

AGRICULTURAL SAWDUST, DRY shavings for farm; mill waste for road free. Phone 4-2452.

27 FUEL

A HEAVY DRYLAND FIR WOOD—Never in water, ready to burn, clean, 12-inch; one cord, $6 and two big loads, $10.75. Split fir, 12-inch, clean, cord $6, two loads, $11.50; heavy fir bark and blocks, two big loads, $11. National Fuel Co., 3-2633 or 3-5898 nights.

AGRICULTURAL SAWDUST, DRY shavings for farm; mill waste for road free. Phone 4-2452.

ALL BLOCKS, SLABS, DOUGLAS fir, 12", 2⅓ cords $11.00
Day 3-5250 — Night, 4-7897.

GOOD CLEAN FIR, READY TO burn, bone dry, $8. 4-5723 daytime; 4-1645 night.

COAL SPECIALS
CAMERON ACTIVE FUELS LTD.
3-3121 723 Cormorant 3-5343

NO. 1 FIR SAWDUST SACKED AND bulk. C. D. Shaw, 2-4504.

NO. 1 FIR SAWDUST, SACKED, two units $12. C. D. Shaw 2-4504.

Sawdust, Coarse No. 1 Fir
4 Units by Blower $25.00
2 Units by Blower $13.00
2 Units by Bulk 8.00
1 Cord Planer Ends 7.00
2 Cords 2-foot Fir 7.00
Dry Inside Fir Blocks
2 Cords $15
Heavy Thick Bark Slabs and Blocks, 2½ Cds. $10
Fertilizer Sawdust
Hauling Charge Only
IDEAL SAWDUST FUEL CO.
302 David St., Victoria
Guaranteed Full Measure
2 Cords Split Wood....$10
2-4622 2-2832

WOOD AND SAWDUST
No. 1 Fir Wood stove-length, very easy to split. Good for kitchen, heater, furnace and general use. Ready to burn. Best wood in town.
2½ CORDS $10.00
2 units Fir Sawdust (bulk only) $8
Waste for fill, road free.
WE DELIVER TO SIDNEY AND BRENTWOOD

O.K. FUEL
760 Topaz 4-2453
Serving Victorians for Over 20 Years

SAWDUST SALE
ONE-DAY DELIVERY
Our sawdust is from Douglas fir logs. Headrig. Coarse dry sawdust. If not 100% fir your money will be refunded. All our trucks are government measured and stamped. Delivered to Sidney, Brentwood and Metchosin.
2 units Blower......$10.00
3 units Blower...... 14.50
2½ units Bulk...... 7.00
DHILLON FUEL
3-3811 C.O.D. 2-0459 Eves.

DRY INSIDE FIR
MIXED WITH SLABS
12-inch Lengths — Very Clean
Better Wood Cannot Be Bought
2½ Cords Only $10.00
If not 100% fir, your money will be refunded
N.B.—Few more loads available at this price
COLWOOD FUEL
Day 3-8842 Night 4-3911

DRY WOOD SPECIAL
Sooke Fir Wood
Dry inside fir blocks mixed with thick bark slabs in 12-inch lengths. This wood is highly recommended for furnaces, fireplace and kitchen range.
2 Cords, Only $10
NOTE — This wood is guaranteed never in water and dry enough for immediate use.
SOOKE DRY WOOD CO.
For Immediate Delivery
Phone 2-2211

WHY SLAVE WITH WOOD?
CLEAN ALBERTA SOOTLESS
DIPLOMAT NUT
$13.75 Per Ton
"Ideal for Kitchen Range"
RICHARD HALL & SONS
Service and Satisfaction Since 1882
746 FORT STREET PHONE 4-1431

WOOD
Dryland Douglas Fir Wood. Thick bark slabs mixed with inside blocks. No rubbish. 2½ cords for $10. Beware of peddlers.
Island Fuel Supply Co.
2-3834 2-1973

27 FUEL

ALL FIR SOOKE WOOD
City Del., 2 cords $12.00
Glen Lake Del., 2 cds. $10.00

DRY FIR WOOD
cord $10.00
Summer prices on fir sawdust, by blower or bulk.

EMPIRE FUEL LTD.
739 Pandora Ave. 2-2424 or Sooke 24T

DRYLAND WOOD AND SAWDUST
From
COLWOOD TIMBER MILLS
BEST FUEL 9-1141

Special Three-Day Sale
100% Douglas Fir heavy slab and blocks. 12" from dryland logs.
2½ CORDS, BLOCK AND SLAB $11.00
2½ CORDS DRY CEDAR $5.00
Hillcrest Fuel Co.
Day and Night, 4-3015

INSIDE DRY FIR
12-inch wood, 100% fir, guaranteed. Mixed inside blocks and slabs. Dry enough to use.
1 CORD FIR $6.50
2½ CORDS FIR $10.00

Honeymoon Bay Fuel
3264 Seaton Road
Day and Nite, 4-8725 2-1818

28 A BUILDING SUPPLIES

SUPERIOR GRADE LUMBER SPECIALS
Direct from producer to you. All prices per thousand board feet.
1x8" Shiplap $34.00
2x3" S4S $34.00
1x6" Tongue and Groove $34.00
1x4" S4S $24.00
2x6" S4S $25.00
2x4" S4S $25.00
1x6" Cedar Shiplap Number 3 common and better $70.00
1x12" S4S $40.00
2x2" S4S $30.00
1x12" Number 2 common and better Cedar, rough or dressed $80.00
4x4" Rough Cedar, 11c lineal foot.
6x6" Rough Cedar, 26c lineal foot.
5x5" Rough Cedar, 17c lineal foot
Number 1 common 2x6" and 2x8", S2E or S4S $85.00
Number 1 Common 2x10" S2E or S4S $87.00
Number 1 Common 6x6" and 6x8" posts and beams $85.00
Special cash discounts on all orders. We can supply the very best grades of framing material at the cheapest prices in town. Also 2x4", 2x6", 2x8", 2x10" or 2x12", and 1x4", 1x6" 1x8", 1x10" 1x12" rough or dressed cedar. Prompt and courteous service. Satisfaction guaranteed. Open Monday to Saturday, including Wednesday, from 8 a.m. to 5.30 p.m.
ATOM LUMBER COMPANY LTD.
210 Johnson St. West 2-6621, 2-2249, evenings, 2-4332. We are located just east of Victoria West parrk and right across from E. & N. Roundhouse.

RIEKKI TRUCKING AND GRAVEL SERVICE
Gravel for roads, driveways and fill. Phone 8-2867.

DRYSDALE'S
ARBORITE—METAL MOLDINGS
KITCHEN CABINETS
AMEROCK CABINET HARDWARE
GARAGE DOORS—FRENCH DOORS
MONODORS—WEISER LOCKS
GYPROC—GUTTERS—LUMBER
CASINGS—DOOR JAMB
SILLS—MOLDINGS
GLIDDEN PAINT—PLYWOOD
ROOFING—WOODEN SASH
DRYSDALE SASH & DOOR CO. LTD.
1720 COOK ST. 4-4411

Robert Walker & Sons Ltd.
BUILDERS' SUPPLIES
629 David Street Phone 2-3223
2" Galv. Downpipes, 10-ft. lengths $1.60
2" Galv. Downpipes, Elbows .30
¼" 7-ply, Sanded Rejects, 12"x8", ea. 1.20
⅜" 7-ply, Sanded Rejects, 16"x8" ea. 1.60
¼" 7-ply, Sanded Rejects, 18"x8", ea. 1.85

THERMADOR
BUILT-IN STOVES AND OVENS
NOTE: We will be pleased to have a representative call to give you full information without obligation. Just send us your name and address.
BAYVIEW WOODWORKERS
Inquiries Invited
360 Bay 4-8531

BRIDGE LESSON

By Oswald Jacoby

"This hand was a comedy of errors," my friend Alfred Romney told me on one of my recent visits to New York's famous Regency Club. "My partner bid like a lunatic, I bid like another, and the opponents defended as though their feet were asleep. Nevertheless, the hand presents a rather pretty little point."

NORTH 25
♠K 9
♥A J 9 6 5 3
♦5
♣K Q J 8

WEST
♠Q 10 8 6 2
♥None
♦9 7 6 4 2
♣5 4 3

EAST
♠A J 7 5 4 3
♥K 2
♦8 3
♣A 7 6

SOUTH (D)
♠None
♥Q 10 8 7 4
♦A K Q J 10
♣10 9 2

North-South vul.

South	West	North	East
1 ♥	Pass	4 N.T.	Pass
5 ♦	Pass	5 ♥	Pass
6 ♥	Pass	Pass	Pass

Opening lead—♦ 4

I certainly agreed with all of Romney's criticisms. North's immediate leap to four no-trump was somewhat foolish. And Romney's decision to go on to six hearts because of the void in spades was very optimistic.

West opened the four of diamonds, East played the eight, and Romney won with the queen. He now led the queen of hearts, and West hesitated. This was bad news to declarer, but he awaited the outcome with a cheerful face. West finally discarded the three of clubs, and Romney played a low trump from dummy.

The idea was to make East take the king of hearts and guess the right return without further help. East was sure that South was void of one of the black suits and that he would defeat the contract if he led the right ace. Which ace should he risk?

East thought that it was important to lead the ace of spades immediately. He thought that he wouldn't lose the club trick even if this guess turned out to be wrong.

East discovered how mistaken he was. Romney trumped the ace of spades, drew the last trump and ran all of the diamonds to discard all of dummy's clubs. It was a very pleasant slam to make.

The pretty little point came at the second trick, when West discarded the three of clubs. West could tell exactly what was going on, and he knew that his discard had to be helpful to his partner. The deuce of spades would tell East nothing, but the three of clubs would be very revealing if East asked himself, "Where is the deuce of clubs?"

Index for Times Want Ad Headings

Classification	No.	Classification	No.	Classification	No.
Acreage for Rent	62	Flats, Apartments to Rent, Furnished	40	Personal Loans	51
Acreage for Sale	61	Flats, Apartments Wanted, Furnished	41	Pets and Livestock	31
Acreage Wanted	63	Florists	8	Professional Services	20
Announcements	10	Fuel	27	Property for Sale	59
Articles for Sale	28	Funeral Directors	7	Property Wanted	60
Births	1	Halls, Stores and Offices to Rent	44	Room and Board	35
Boats and Marine—For Sale, Wanted	49	Hotels	34	Room and Board Wanted	36
Business Opportunities	54	Housekeeping Rooms to Rent, Furnished	38	Rooms to Rent, Furnished	37
Business Services	19	Housekeeping Rooms Wanted, Furnished	39	Situations Wanted, Male	17
Cards of Thanks	5	Houses to Rent, Furnished	42	Situations Wanted, Female	18
Cars for Sale	47	Houses Wanted to Rent Furnished	43	Summer Resorts	34-A
Cars and Trucks Wanted	48	Houses for Sale	57	Swaps	30
Coming Events	11	In Memoriam	6	Teachers Wanted	15
Cottages and Campsites	34-B	Listings Cancelled	56	Timber Brokers	53
Dancing	25	Lost and Found	12	Wanted Female Help	14
Deaths	4	Marriages	3	Wanted Male Help	13
Education	23	Miscellaneous to Rent	45	Wanted, Miscellaneous	29
Engagements	2	Monumental Works	9	Wanted to Borrow	52
Exchange—Real Estate	55	Music	24	Wanted to Buy Houses	58
Farms for Rent	65	Personal	21	Wanted to Rent, Miscellaneous	48
Farms for Sale	64				
Farms Wanted	66				

IT'S A GOOD DAY . . to Get More Information on Homes Listed in Today's REAL ESTATE!

28 A BUILDING SUPPLIES

Moore-Whittington Lumber Co. Ltd.

For That Paint Job Choose
BRANDRAM-HENDERSON
At Special Value

TO CLEAR
High gloss interior paint, gal. $6.95, qt. $2.10
One-coat wall paint, oil base, gal. $5.25, qt. $1.60
B-H exterior house, all colors, gal. $7.50, qt. $2.25
B-H eggshell semi-gloss, gal. $7.65, qt. $2.30
B-H Perma Flat wall paint, gal. $6.85, qt. $2.05
B-H floor lustre gal. $7.80, qt. 2.30
B-H maritime spar varnish, gal. $9.65, qt. $2.90, ½ pt. $ .90
B-H all purpose varnish, gal. $5.90, qt. $1.85, ½ pt. $ .65
B-H Everlastic floor and (linoleum) varnish, gal. $9.25, qt. $2.70, ½ pt. $ .85
B-H Satin Flat finish varnish gal. $8.55, qt. $2.50, ½ pt. $ .80

The Moore-Whittington Lumber Co. Ltd.
Turn West at the Roundabout Two Blocks Down Hillside
2614 BRIDGE STREET 3-7108

BUILDERS SASH & DOOR LIMITED
MANUFACTURERS OF FINE MILLWORK

NEW LOW PRICES ON GALVANIZED RUSTPROOF METAL WINDOWS

The lifetime trouble-free window for residences and apartments. We are direct import distributors of the—
RUSTPROOF METAL WINDOW CO.
One of England's Largest Manufacturers
And bring you these fine windows at factory prices—You do save because there is no middleman profit, no salesman commission. You have the choice of fitting these windows directly in the 2x4 or else we supply precision wood frames, quality aluminum surrounds.

IT'S CHEAPER
to frame your openings to stock sizes. Bring us that blueprint or plan for a free estimate.

YOU WILL SAVE MONEY ON RUSTPROOF METAL WINDOWS
Insist on RUSTPROOF—Made only by the Rustproof Metal Window Co.

New supply seed flats for greenhouses, growers, etc. 3 inch, 20c each; 4-inch, 25c each.

BUILDERS SASH & DOOR LIMITED
350 GARBALLY RD. 2-3171 - 2-3172
RETAIL STORE OPEN SATURDAYS 'TIL 12.30

EVANS, COLEMAN & JOHNSON BROS. LTD.
For New Color Beauty in Cement, Plaster and Stucco
ETERNA TINTS
Pre-measured permanent masonry colors in handy packages.
Low in cost, easy to mix. Consistent results.
EVANS, COLEMAN & JOHNSON BROS. LTD.
900 WHARF STREET 2-8121
3191 DOUGLAS

? NEED MORE ROOM ?
Materials only, or installed jobs to finish that attic, make a recreation room, build a garage or convert your home for added revenue.

? LINO TILE ?
Let us help you select your lino tile floor patterns and color schemes. See full-scale designs installed in our new salesrooms.

ISLAND BUILDING SUPPLY
We Are Open All Day Wednesday
Phone 2-5178
575 GORGE ROAD EAST
(Opp. B.C. Electric Bus Depot)

LUMBER SPECIALS
2x2 Cedar S4S Random Lengths, Lineal foot 1½c
2x2 Cedar S4S. 6-foot lengths. Each 8c
1x4 Yellow Cedar S4S Random Lengths. Lineal foot 2c
1x12 Common Shelving. Lin. ft. 10c
1x6 Tongue and groove, 6-foot lengths. Bundle (4 pcs.) 54c

SIDNEY LUMBER Limited
2333 Government St. 2-5187 2-5188

INTERLOCKING METAL WEATHER STRIPS
FOR ALL TYPES OF WINDOWS AND DOORS
B. T. LEIGH
Venetian Blinds
Metal Weatherstripping
736 Newport 3-9685

FENCING FOR LESS
Plywood Projects and Plans
50 ft. of fencing and nails at $15.50
12'x20' garage, complete $146.50
Saanich Lumber Yards
OPEN ALL DAY SATURDAY
"From Producer to You"
3041 Douglas St. 3-3038; eves. 4-3508

MARKET MORE MERCHANDISE For greater profits through classified ads. For an ad writer call 2-3131.

28 A BUILDING SUPPLIES

STEWART & HUDSON LTD.
MEMBER RETAIL LUMBERMEN'S ASSOCIATION

LOOK
Good Buys in Lumber

1 x 6 Drop Siding. Kiln dried rejects but all usable for any building such as garage, barn, poultry house, around basement, etc. Can be reversed for shiplap. Save money.
Shorts, 3 ft. to 6 ft. per 100 ft. $3.50
Lots of 1,000 ft. or more $29.00
Long lengths, per 100 ft. $4.50
Lots of 1,000 ft. or more $39.00
1½ x 10 Forest Siding, No. 3 grade, good lengths, smooth faced, 1,000 ft. $40.00
1 x 6 Utility Tongue and Groove, per 1,000 ft. $35.00
2 x 6 Dressed Utility, M. $35.00
2 x 8 Dressed Utility, M. $35.00
1 x 4 Dressed Boards, 1,000 ft lots $25.00
1 x 6 Dressed Boards, 1,000 ft. lots $29.00
1 x 10 Premium Shiplap, M. $50.00
1 x 6 No. 3 Cedar Shiplap $56.00
1 x 8 No. 3 Cedar Shiplap $58.00

If you are in the market for house orders or other quantities of lumber, it will pay you to call Stewart & Hudson. The largest selections of quality lumber — all grade-marked for your protection and guaranteed full measure on all orders. As Vancouver Island's largest lumber dealers our mass purchasing means better prices for you. Make your selection from 3,000,000 B.M. of building lumber purchased at low winter prices to save you money now.

Seasonal Suggestions
1x2 Dressed, 6-ft. bundle, 12 pcs. .95
36-inch Cedar Lath, 100 pcs. $1.35
48-inch Cedar Lath, 100 pcs. $1.90
No. 3 Perfection Shingles, 4 bdls. $4.95
No. 4 Perfection Shingles, 4 bdls. $2.95
Sidewall Shakes, stariated, bundle covers 50 ft. only $1.95
Garden Stakes, 25-pcs. bundle
3 ft. .38 4 ft. .50
5 ft. .63 6 ft. .75
7 ft. .88 8 ft. $1.00

Degrade Plywoods
Use these for all building jobs—cheaper and quicker than ordinary lumber.
5/16 Unsanded, 48"x96", each $2.64
⅜ Unsanded, 48"x96" each $2.98
½ Unsanded, 48"x96" each $4.42
⅝ unsanded, 48"x96" each $5.28
¾ Unsanded, 48"x96" each $6.48
⅜ Sanded, 48"x96" each $4.32
½ Sanded, 48"x96", each $6.24
⅝ Sanded 48"x96", each $7.44
¾ Sanded, 48"x96" each $8.64

SAVE MONEY
Real Duroid Shingles
No. 1 quality. Choice of all standard colors. Any quantity.
Hexagons, pattern square (100 ft.) $7.99
Square Tab 210 lbs. Square (100 ft.) $9.99
Nails — Gum — Flashings to suit.

$100,000
Available for credit on home renovations and improvements. Add-a-room, enclose porch, new steps, remodel kitchen, stucco exterior, wallboard panelling, finish attic or basement, make house into duplex garage, woodshed, fencing, insulation, painting, new wiring, new furnace, etc. You can handle the entire project and choose your own contractors or do the job yourself. We advance wages for contractor and supply all materials. No money down and
YOU MAKE ONLY ONE CONVENIENT MONTHLY PAYMENT.
Remember, too, $100 invested in home improvements increases your resale value by $300.
Write, call or phone for complete details.

STEWART & HUDSON LTD.
405 GORGE ROAD
PHONES: 2-2171, 2-2172, 2-2612
Open All Day Saturdays
Lots of Free Parking

YOU'LL GET A BETTER BUY FROM
HICKMAN TYE
OR A HICKMAN TYE DEALER
KEEP YOUR VALUABLES SAFE WITH A
KWIKSET WALL SAFE
Only $29.95 Each
NEW! DIFFERENT! SAFE!
Easily and economically installed, providing safety at amazingly low cost.
SEE THEM TODAY!
HICKMAN TYE HARDWARE CO. LTD.
1211 Quadra St. Phone 4-8137

R. A. GREEN LUMBER CO. LTD.
SEE OUR TOP-GRADE FIR LUMBER PRICED TO SELL
2x3 - 2x4 - 2x6 Dimension
2x8 - 2x10 - 2x12 Joists
6x6 and 6x8 Beams, Posts
1x8 Millrun Shiplap
Galvanized Steel Windows
Bapco Paints and Enamels
BUDGET TERMS - SERVICE

LUMBER BUILDERS' SUPPLIES
Handy Size "Take Home" Panels.
Laminated Plastic Table and Counter Tops—Ready to use.
"Do It Yourself" Aids and Plans.
Metal Trim—Table Legs.
Sander and Polisher Rentals.
SHAWNIGAN LUMBER YARDS
2000 GOVERNMENT ST. 2-7261

ALL AROUND THE HOUSE WITH
PARKER JOHNSTON LIMITED
Order "ALL" your building supplies at this convenient downtown location.
1314 BROAD STREET 2-9181

RED HAWK CEDAR SHAKES
For distinctive new construction or smart renovation use Red Hawk Cedar Shakes. High insulation value, ease of application, and the beauty of color.
British Columbia Forest Products Ltd.
Phone 2-7221
371 GORGE RD. E.

BETTER BUYS in BUILDING SUPPLIES
LANGFORD 8-3451 COLWOOD 8-3612

28 A BUILDING SUPPLIES

10c Each
STANDARD WEIGHT LINO FLOOR TILE
PLASTIC WALL TILE
Now 45c Sq. Ft.
VICTORIA ROOFING AND INSULATION COMPANY
848 FORT STREET 2-2331

28D FURNITURE

ANTIQUE COMBINATION "what-not" and liquor cabinet in mahogany, $49.50. Antique quarter-cut oak buffet with back mirror, very old, $55. A very nice serving table in dark oak, $15. For bargains in all types of furniture drop into THE BAZAAR, 1317 BROAD ST.

YOU'LL BE AMAZED HOW MUCH you can save on the cost of a new chesterfield by letting our experts reupholster and modernize your present one. Hagel's Chesterfield House, 536 Johnson. 4-3042.

BETTER CLASS FURNITURE bought, sold and appraised. Appreciate all offers. Hub Furniture, 713 Johnson. 4-6425.

MAYNARD & SONS
We Buy and Sell Everything
FREE APPRAISALS
733 Johnson Phone 4-5921

UPHOLSTERY
Chesterfields re-covered, modernized. Expert workmanship. Free estimates. No down payment. Easy terms. J. A. Quinn & Sons Ltd., 1407 Store St. 4-8612.

YOUR MATTRESS REBUILT LIKE new at a genuine saving. Upholstery repairs. Boat cushions to order. Atlas Mattress Shop, 2714 Quadra at Hillside 4-4925.

GOOD STUDIO COUCH, THREE cushion, $24.50; seven-piece modern walnut bedroom suite, $85; small oak roll-top desk, $35. Acme Used Furniture, 540 Johnson.

KILSHAWS AUCTIONEERS
WE BUY – WE SELL
WE APPRAISE
4-6441

THREE - PIECE CHESTERFIELD, cleaned, demothed, sanatized in your home, $12. Work guaranteed. Ambassador Home Service, 2-5532.

VOGUE FURNITURE
GOOD USED FURNITURE BARGAINS
860 YATES PHONE 4-3111

CONTENTS OF FOUR-ROOM suite. Must be sold immediately. 2-3413.

DOUBLE BED, COMPLETE, $15 — Call after 5 p.m., 3-3736.

STANDARD FURNITURE VIEW ST. SPECIALS!
Pair of LONG ENDS for Sectional Chesterfield Suite. Reg. $289.00 $239.00
RADIO BED, 4 ft. 6 in., in bleached mahogany. Slightly marked. Reg. $63.50 29.90

STANDARD FURNITURE
View St.
Bargain Basement
Downstairs in Scollard Bldg. View Street, just up from Douglas

USED FURNITURE SPECIALS
3-piece chrome suite 45.00
4'6" mahogany bed, spring and Beautyrest mattress 95.00
Large ivory dresser 25.00
Walnut finish chiffonier with mirror 29.50
Ivory full panel crib and mattress 25.00
2-piece chesterfield suite 25.00
Victorian design arm chair 39.50
2-piece frieze davenport suite, (as new) 139.50
Hardwood dinette suite — table, chairs, buffet 59.50
HOME FURNITURE
825 FORT 2-5138

3 COMPLETE ROOMS OF FURNITURE FOR $499.00
Plus $77.00 for a New Westinghouse Washer
HUMBER'S
531 Bastion 3-2111

3 ROOMS OF FURNITURE
21 PIECES, LOW AS $25 DOWN.
Vogue Furniture
"Out of the High Rent District"
Phone 4-3111 Yates near Quadra

3-piece mahogany parlor set $49.50
Green silk tapestry love-seat 59.50
Webster wire recorder 99.50
6-piece walnut dinette suite 59.50
Armless convertos $32.50 to $55.00
HOLLAND BROS. & CO.
824 FORT ST. PHONE 3-0913

28E MUSICAL INSTRUMENTS

RENT A MUSICAL INSTRUMENT and join the school band. Clarinet, trombone, trumpet, etc., at a small rental charge. Rental may be applied on purchase.
WARD'S MUSIC LTD
1320 Broad Street 2-8146
Stores in Victoria and Vancouver

LOVELY NORDHEIMER PIANO, apartment-size, only 50 inches high, re-finished, reconditioned and guaranteed for five years, new duet bench. Will rent for $8 month. May purchase later, $15 month. 3-0248, 4-1129.

6-TUBE R.C.A. VICTOR COMBINATION, 3 speed, mahogany, brand new, cost $234.50. Will sacrifice for $159.50. Terms $15 cash, $15 month, or trade for good used piano. 3-0248, 4-1129.

HEINTZMAN & CO. PIANOS, NEW and used, for sale or rent. Showroom at Dowell's Warehouse, 3-0248, 4-1129.
FLETCHER BROS. LTD.

BALDWIN, BELL, HEINTZMAN pianos. Hammond, Baldwin, Estey, Minshall organs, grand pianos. G. Willis, 600 Courtney. 2-4712.

GRAND PIANO, ENGLISH, 5' 7", excellent condition. No agents. Phone 2-2658.

SMALL MODERN PIANO — No. 2, 2624 Quadra.

WARD'S ANNIVERSARY SALE
CALL IN AND SEE OUR LARGE SELECTION OF
BARGAINS
PIANOS
RECORDS
MUSICAL INSTRUMENTS
WARD'S MUSIC LTD.
1320 BROAD STREET 2-8146
Stores in Victoria and Vancouver

Hear Thrilling High Fidelity at
HARMONY HOUSE
912 Douglas
"It Costs Less Than You Think."

28F TELEVISION and RADIO SALES and SERVICE

KENT'S LTD.
RADIO AND TV SALES AND SERVICE. BATTERIES FOR MOST MAKES OF PORTABLES.
742 FORT
SALES 3-7104 SERVICE 3-3513

T.V. with Lee

WILLIAM BENDIX, JOAN BLONDELL STAR IN C-4 PLAY AT 8

U.K. ELECTIONS—If you are interested in keeping up with the latest **British election returns** turn to Vancouver's **CBUT** on **Channel 2, Thursday,** at the following times: **2.30, 3.30, 6.45, 7.28** and **11.30.**

Whereas this will be only a bulletin service you will be able to keep up with the trend without having to leave your seat.

★ ★ ★

FROM TORONTO comes word from the Radio-Television Manufacturers Association of Canada that about one in every three Canadian homes now has a television set.

There are now approximately 1,500,000 TV sets and about 6,000,000 radios in Canada.

★ ★ ★

ON TV—KING TV's program director Lee Schuiman has announced an hour-long program dealing with the detection and cure of tuberculosis will be televised live from a **Seattle** hospital over **Channel 5** from **9.30** to **10.30 Friday** evening, **June 3.**

"Operation Tuberculosis," which has been in the planning stage for more than two years, will include coverage from a conference room, pathology laboratory and an operating room during actual major surgery.

The project is being prepared with close guidance, co-operation and approval of the King County Medical Society, the Washington State and King County departments of Health and the King County Anti-Tuberculosis League.

★ ★ ★

OPPOSED—It is interesting to note that in all this welter of talk about subscription TV one of the most powerful broadcasting companies on the continent has come out flat-footed against it.

In New York recently, Columbia Broadcasting System president, Frank Stanton, told the first annual conference of CBS affiliated stations that his company opposes toll TV "because it would hijack the American public into paying for the privilege of looking at its own television sets."

Kiddies' Korner

5.00: Folk Songs, **Channel 2;** Pinky Lee, **4;** Cartoons, **11.**

5.15: Cartoon Carnival, **Channel 11.**

5.30: Howdy Doody, **Channels 4** and **2;** Stan Boreson, **5;** Western movie, **11.**

6.00: Hopalong Cassidy, **Channel 2;** Gardner's Garage, **4;** Sheriff Tex, **5;** Ramar of the Jungle, **12.**

6.30: Cartoon Time, **Channel 12.**

7.00: Wild Bill Hickok, **Channel 5;** Hopalong, **13.**

8.00: Lone Ranger, **Channel 5;** Dick Tracy serial, **13.**

8.30: Disneyland, **Channel 5.**

Sport

7.00: Channel 11—Holly Mims, Washington, D.C., meets Los Angeles' Charlie Green in a 10-round middleweight fight at St. Louis. Mims is rated No. 4 in his division. This is unranked Green's big opportunity.

8.00: Channel 2—Vic Obeck's sports film.

9.00: Seattle Rainiers play Hollywood Stars, **Channel 13.**

Headliners

8.00: William Bendix and Joan Blondell star in Kodak Request Performance's comedy, "Sgt. Sullivan Speaking," on **Channel 4.** Four sons of a widow do some high-geared match-making between their mother and a cop called Sullivan.

At the same time Godfrey and Friends appear on **Channel 11.** Life with Elizabeth on **12,** and Lone Ranger on **5.** In this last, Lone Ranger and Tonto have trouble with a bounty hunter.

8.30: Disneyland, on **Channel 5,** brings glimpses of his "Lady and the Tramp," how the canine characters are created. Also the life of 24-year-old Pluto is reviewed.

Meanwhile I Love Lucy can be found on **Channel 2,** My Little Margie on **4,** Boston Blackie on **12** and Melvyn Douglas in Hollywood Off-Beat on **13.** This is about Steve Randall who opened the trunk of a stranger's car . . . and found a body.

9.00: Kraft's offering this week on **Channel 4** is called "Judge Contain's Hotel." It's about a judge who sends the wayward young to a reform school until one day he is confronted by justice not of his own choosing.

Meanwhile on **Channel 2** Ford Theatre shows "The World Is My Oyster," starring veteran Charles Coburn. It's about an eccentric, wealthy man who offers a tramp the road to millionairedom.

Meanwhile Godfrey and Friends are on **Channel 12.**

9.30: Shows at this hour include On Stage variety on **Channel 2,** Liberace on **5,** the I've Got a Secret panel on **11** and Inner Sanctum on **12.**

10.00: The Mr. Citizen story tonight on **Channel 5** tells the story of a "Man With a Conscience." A tail gunner during the Second World War tries to make it up to the innocent persons shot or maimed. He starts to "adopt" a German widow and her son.

The fabulous This Is Your Life drama can be seen on **Channel 4.** Who will be Ralph Edwards' guest tonight?

Meanwhile a Medic drama is on **Channel 2** and Biff Baker on **11.**

10.30: Channel 4 shows Big Town at this time in another episode of a crusading newspaper called "Hostage of the Law," about how an editor takes exception to methods employed by the D.A.

At the same time Junction Jamboree shows on **Channel 5,** Sam Rinaker's news on **11** and Chuck Wagon on **2.**

11.00: The Vise drama on **Channel 5** is called "The Price of Vanity," wherein a young artist fakes some of the Old Masters, bringing no good to anyone, especially himself.

Meanwhile the Bob Cummings comedy is on **Channel 2,** Frankie Laine on **4.**

11.30: Channel 2 replays the Sunday showing of the BBC documentary, War in the Air. This episode is called "Facing New Weapons" and deals with air operations in western Europe in 1944, also the Allied war attacks on Nazi rocket installations.

At the same time Starlight Theatre shows on **4.**

Theatre

TONIGHT'S MOVIES

6.45: Channel 12—Paul Kelly and Douglas Fowley star in "The Glass Alibi," about a scribe who would fain marry a woman (wealthy) whom he knows suffers from a heart ailment.

10.00: Channel 12—Candlelight Theatre presents "A Yank in London" with Dean Jagger and Anna Neagle. It's about a U.S. sergeant fighting it out with a British major for an English gal.

10.45: Channel 11—Veda Ann Borg stars in "Dangerous Intruder," about a girl, visiting the home of a friend, who discovers her host to be mentally unstable.

11.35: Channel 13—"High School Hero" stars Freddie Stewart and June Preisser in a tale about football and teen-age trouble.

11.50: Channel 5—An army man and his wife are about through when there comes blackmail and a third spot of love in "The Flame."

12.00: Channel 4—Ron Randell, Devera Burton star in "Shark God," a South Pacific tale involving black pearls and the eyes of an ancient idol.

Tonight's Programs

ALL TIMES ARE LOCAL — CHANNELS RESERVE RIGHT TO MAKE LAST-MINUTE CHANGES

	CBUT Vancouver Channel 2	KOMO-TV Seattle Channel 4	KING Seattle Channel 5	KTNT-TV Tacoma Channel 11	KVOS-TV Bellingham Channel 12	KTVW-TV Tacoma Channel 13
6.00	Hopalong	Gardner's	Sheriff Tex	Cowboy Theatre	Ramar	Movie
6.15	Hopalong	Garage	Sheriff Tex	Cowboy Theatre	Ramar	Movie
6.30	Crusade	Gardner's	Sheriff Tex	Doug Edwards	Cartoons	Movie
6.45	News	Garage	Sheriff Tex	Perry Como	Family Theatre	Movie
7.00	Almanac	Deadline	Wild Bill Hickok	Fights	Family Theatre	Hopalong
7.15	Almanac	Deadline	Wild Bill Hickok	Fights	Family Theatre	Hopalong
7.30	Liberace	Eddie Fisher	Early Edition	Fights	Family Theatre	Hopalong
7.45	Liberace	News	Early Edition	Red Barber	Family Theatre	Hopalong
8.00	Vic Obeck	Request	Lone Ranger	Arthur Godfrey	Life With Liz	Dick Tracy
8.15	Vic Obeck	Performance	Lone Ranger	Arthur Godfrey	Life With Liz	Dick Tracy
8.30	I Love Lucy	My Little Margie	Disneyland	Arthur Godfrey	Boston Blackie	Melvyn Douglas
8.45	I Love Lucy	My Little Margie	Disneyland	Arthur Godfrey	Boston Blackie	Melvyn Douglas
9.00	Ford Theatre	Kraft TV	Disneyland	Millionaire	Arthur Godfrey	Baseball: Seattle
9.15	Ford Theatre	Kraft TV	Disneyland	Millionaire	and Friends	vs. Hollywood
9.30	On Stage	Kraft TV	Liberace	Got a Secret	Inner Sanctum	Seattle vs.
9.45	On Stage	Kraft TV	Liberace	Got a Secret	Inner Sanctum	Hollywood
10.00	Medic	This Is Your Life	Mr. Citizen	Biff Baker	Candlelight	Seattle vs.
10.15	Medic	This Is Your Life	Mr. Citizen	Biff Baker	Theatre	Hollywood
10.30	Chuckwagon	Big Town	Junction	News	Candlelight	Seattle vs.
10.45	Chuckwagon	Big Town	Jamboree	Late Show	Theatre	Hollywood
11.00	Bob Cummings	Frankie Laine	The Vise	"Dangerous	Candlelight Thtr.	Seattle vs.
11.15	Bob Cummings	Frankie Laine	The Vise	Intruder"		Hollywood
11.30	War in the Air	Starlight	World Today	"Dangerous	News: Off	Movie: "High
11.45	War in the Air	Theatre	Movie	Intruder"		School Hero"
12.00	CBC News	Movie	"The Flame"	"Dangerous Intr."		
12.15		"Shark God"	"The Flame"	Ball Scores		
12.30		"Shark God"	"The Flame"			
12.45		"Shark God"				

Early Thursday Programs

	CBUT Vancouver Channel 2	KOMO-TV Seattle Channel 4	KING-TV Seattle Channel 5	KTNT-TV Tacoma Channel 11	KVOS-TV Bellingham Channel 12	KTVW-TV Tacoma Channel 13
9.00		Tennessee Ernie				
9.15		Tennessee Ernie		News; Previews		
9.30		Mother Goose		Arthur Godfrey		
9.45		Mother Goose	Farm Summary	Arthur Godfrey		
10.00		Ding Dong School	Telescope	Arthur Godfrey		
10.15		Ding Dong School	TeleScope	Arthur Godfrey		
10.30		Way of World	TeleScope	Wlcme. Travelers		
10.45		Sheila Graham	TeleScope	Wlcme. Travelers		
11.00		Home	Morning Movie	Robert Q Lewis		
11.15		Home	Morning Movie	Robert Q Lewis		
11.30		Home	Morning Movie	House Party		
11.45		Home	Morning Movie	House Party		
12.00	Test Pattern	New Dimensions	Morning Movie	Big Payoff		
12.15	Test Pattern	New Dimensions	Industry Parade	Big Payoff		
12.30	Test Pattern	Feather Nest	Community	Bob Crosby		
12.45	Test Pattern	Feather Nest	Workshop	Bob Crosby		
1.00	Test Pattern	Movie	Wunda Wunda	Brighter Day	Test Pattern	
1.15	Test Pattern	Movie	Wunda Wunda	Love of Life	Test Pattern	
1.30	Test Pattern	Movie	Albert's Room	On Your Account	Test Pattern	
1.45	Test Pattern	Movie	Matinee	On Your Account	Test Pattern	
2.00	Test Pattern	Cook Book Quiz	Matinee	Garry Moore	Test Pattern	
2.15	Test Pattern	Cook Book Quiz	Matinee	Garry Moore	Test Pattern	
2.30	Matinee	Ruth McCloy	Matinee	Inner Flame	Test Pattern	
2.45	Matinee	Ruth McCloy	Matinee	Road of Life	Test Pattern	
3.00	Matinee	Ted Mack	King's Ransom	Home Show	Test Pattern	
3.15	Matinee	Ted Mack	King's Ransom	Home Show	Test Pattern	
3.30	Intermezzo	Greatest Gift	King's Queen	Strike It Rich	Test Pattern	
3.45	Cowboy Corner	Miss Marlowe	King's Queen	Strike It Rich	Test Pattern	
4.00	Cowboy Corner	Hawkins Falls	Women	Valiant Lady	Matinee	
4.15	Cowboy Corner	First Love	Daly's News	Secret Storm	Matinee	
4.30	Cowboy Corner	Mr Sweeney	King's Camera	Search	Matinee	
4.45	Timothy T.	Romances	King's Camera	Guiding Light	Matinee	
5.00	Make Music	Pinky Lee	King's Camera	Cartoon Carnival	Matinee	Mystery Thtr.
5.15	Make Music	Pinky Lee	King's Camera	Cartoon Carnival	Matinee	Mystery Thtr.
5.30	Howdy Doody	Howdy Doody	Stan Boreson	Cowboy Theatre	Matinee	Movie
5.45	Howdy Doody	Howdy Doody	Stan Boreson	Cowboy Theatre	Love of Life	Movie

28F TELEVISION and RADIO SALES and SERVICE

THEY MAY LOOK ALIKE BUT ALL ANTENNA ARE NOT SIMS FLYING V's
DON'T BE MISLED BY APPEARANCE. ONLY SIMS FLYING V's CAN GIVE YOU TOP QUALITY AND LASTING PERFORMANCE. MADE IN B.C. FOR LOCAL CONDITIONS.
SPECIFY SIMS FLYING V's
LOOK AT THE CARTON

TV AND ANTENNA INSTALLATIONS, servicing by experienced technicians. Work guaranteed. 24-hour service. Crusaders TV Service Co. 4-8473 nite, 2-0765 day.

EXPERT TELEVISION AND RADIO REPAIRS. KING TELEVISION & RADIO, 756 JOHNSON (FORMERLY JACK'S AUTO RADIO). 4-9913.

CENTRAL TELEVISION SPECIALists. For best in television servicing or antenna installations call us at our 24-hour phone 4-1432.

TV SERVICE AND REPAIRS. Your needs satisfied by qualified TV technicians. Phone BUTLER BROTHERS at 3-6911.

28F TELEVISION and RADIO SALES and SERVICE

ATKINSON & PEARCE
Guaranteed Service and Repairs to all makes of radio and TV
2-8521 620 Fort Street

HEATHKIT "Q" METER. COST $56. Calibrated and in excellent condition. Phone 2-2658.

FOR BEST TV INSTALLATIONS call Edward Drew 745 View. 2-8511

SEE MURPHY ELECTRIC FOR lighting fixtures, 715 View. 4-1713.

CHANNEL MASTER
TV Antennas and accessories are made especially for your locality. THE CHAMPION, SUPER RAINBOW, Z MATCH, YAGIS AND FOLDED V are a few designed for you by CHANNEL MASTER
Call your TV Dealer or Installer TODAY!

HAVE STEADY TENANTS Select them through classified ads in the Victoria Daily Times. Call 2-3131.

28F TELEVISION and RADIO SALES and SERVICE

MAIS
For Famous Names in Television
SYLVANIA
ADMIRAL
MOTOROLA
C.G.E.
Liberal Trade-In Allowance on Your Old Radio
Try Before You Buy
Easy Terms
Where Service Is Our Motto
MAIS ELECTRIC
1821 Cook St. Phone 2-4131, 2-8790
Plenty Free Parking Space

28F TELEVISION and RADIO SALES and SERVICE

AILING PICTURE TUBE
SAVE 75%
Ask Your TV Service Man to Have Your
KINESCOPE REPAIRED
Or Reactivated
THE T.T.S. WAY
Yes, through your favorite TV service shop, TELE TECH SERVICES can cure over 80% of KINESCOPE failures and guarantee them with a 90-day certificate.
TELE TECH SERVICES
922 MEARES ST. 4-7512

28 G REFRIGERATOR SALES and SERVICE

WE ARE IN THE POSITION TO offer you an excellent deal in fine refrigerators. Eagle Sales, 1016 Fort 2-3923.

REFRIGERATORS AND HOME freezers, warehouse prices. Call 7-2936.

28H SPORTING GOODS SALES and SERVICE

WANTED
Used rifles, all calibres, for spot cash. See the new model 50 Winchester, .300 Savage and .30-06 Remington at Robinson's, 1307 Broad, 3-6212.

28 J SEWING MACHINES

ONLY SINGER HAS IT!
The New Automatic "ZIGZAGGER"
Does automatic ZIGZAG stitching on slant and most straight needle SINGER machines.
Only $16.95
See It Demonstrated
SINGER SEWING CENTRE
726 Yates Street Phone 3-6513

LOOK AT OTHER MAKES, THEN compare Necchi Bernina (open arm) at A. E. Taylor & Co., 816 Fort, 4-3021
Machines for Rent

WOODWARD'S
NECCHI BERNINA SEWING CENTRE
1 Singer console, reverse stitch like new $165.00
1 Elna portable, hardly used 155.00
Trade-in accepted on above.
1 Singer round bobbin console 85.00
1 Seamstress console 99.00
1 White rotary treadle 35.00
Telephone or call for free demonstration of the wonderful Necchi Bernina Machines
Many styles, open arm, fully automatic or standard.
Easy Terms
Generous Trade-In Allowances
WOODWARDS NECCHI BERNINA SEWING CENTRE
750 Pandora Phone 2-8932

28K BICYCLES and MOTORCYCLES

SOMETHING TO CROW ABOUT! The B.S.A. Bantam, Britain's lightweight motorcycle masterpiece. Easy to own, easy to ride. Buy one now and be instructed free.
BROOKLANDS MOTORCYCLE SALES and SERVICE LIMITED
937 Fort Street, Victoria. 3-5926

BIKES, THREE SPEEDS, JUST like new, $39.50. Guaranteed 12 months. Bikes, all sizes, and repairing while you wait. Aaronson's, 585 Johnson Street.

FOR SALE — RALEIGH 3-SPEED bike, good condition. Must sell as I'm leaving town. $30. Call 2-6904 or 668 Island Road, Oak Bay.

1950 2-SPEED AUTO-CYCLE — Good condition. $60 or offer. 2-6859.

1948 MOTORCYCLE, 500 C.C. Royal Enfield, $195, fully equipped. 2-4079. 1210 Tattersal.

SEE THE SNAPPY NEW 3-SPEED sports models in Raleigh or CCM's at Robinson's, 1307 Broad. 3-6212.

RALEIGH BIKE WITH HUB brakes. $70. 4-8423.

QUICK REPAIR SERVICE. OVERseas Cycles, 624 Pisgard. 2-0232.

LES BLOW'S MOTORCYCLE SALES
Vancouver Island's largest motorcycle dealer offers new and used B.S.A., Triumph, A.J.S. and Matchless motorcycles.
Trade your present car or motorcycle on a new or used car or motorcycle.
4-7843 2647 Douglas Street

28L STOVES and FURNACES

YOU HAVE HEARD, "I WOULDN'T like an oil range because it's smoky and dirty." The reason for talking like this is that the person in question never had a good range. To have a "good" range you must have one of the finest made. Consult an expert who can advise you on its operation. If the article is good and you don't know how to operate it—it is no good. Consult Eagle Sales, 1016 Fort, 2-3923.

"PACIFIC"
The famous sealed-in-steel furnace and oil units that cannot smoke. Gives you a lifetime's satisfaction.
PACIFIC SHEET METAL WORKS LTD.
1009 Yates 2-3169

A CYCLOS OIL RANGE INSTALLed by experts is your assurance of clean, economical operation. See them on display at C Tayler Home Appliances, 1436 Gov't St., just down from City Hall. Phone 3-3281.

ROYAL RANGE, CYCLOS OIL burner, copper hot water coils, 30-gallon hot water tank, oil drum, stand, copper tubing, complete. See it operate. $100 cash. Snap. 1469 Hillside. 4-2370.

VICTORIA FOUNDRIES LTD., 621 Princess Ave. "Radio" all cast and steel furnaces and sawdust burners. Stove furnace, sawdust burner parts. Castings made to order. 4-2124.

USED OIL BURNERS, SAWDUST burners and furnaces. Apply Model Sheet Metal, 2010 Douglas. Furniture, 541 Johnson St.

McCLARY OIL AND COAL-FIRED furnaces, complete installation or conversion. 745 Pandora, Southall's, 4-2961.

FURNACES INSTALLED AND REpaired. Shaw Sheet Metal, 2116 Government. 2-2342 days, 9-3148 nights.

HOT AND COLD AIR FURNACE for sale. Reasonable. 2-3351. 3277 Albion Road.

FURNACE REPAIRING AND INstallation, air-conditioning. Free estimates. Hugh Neuman, 4-2008.

GET NICKEL-PLATED PIPES FOR your new oil-burner stove. Ask your stove dealer for them.

USED SAWDUST RANGE AND galvanized boiler. Reasonable. 2-8052.

USED CAST IRON FURNACE IN good condition. Phone 2-6717.

28M MACHINERY

FOR RENT
Compressors, Concrete Breakers
Rock Drills, Pumps, Mixers
I.E.L. Chain Saw Agents
Alf. Becker, 2981 Tillicum Rd., 4-6414

RENT-A-TOOL
3102 Shelbourne 2-2214

28 N GARDENS and SUPPLIES

BARGAINS IN FLOWERING AND evergreen shrubs. Order now, begonias, geraniums, annuals, etc. Good selection. Jennings, 1701 Ruby, 7-3242. Closed Sundays.

20% OFF ON ALL SMALL EVERgreens, fruit and ornamental trees and bushes. Roses, while they last, 50c each. The Shrubbery, 757 Fort St. 3-5915.

FERTILIZE NOW. USE DUCK guano for best results. Rose beds, flowers vegetables and lawns; 60c sack delivered. Sidney Duck Farm. Sidney 180.

BEST BLACK TOPSOIL, $3.50. Manure rock, cinders and gravel. 3-5778.

TOP SOIL, PEAT SOIL, MANURE, rock gravel, mushroom compost, manure by the sack. 9-1937.

ROAD GRAVEL, FILL AND ROCK —4-9421.

100 YARDS TOP SOIL TO MOVE, five-yard loads, $13.50. 4-3486.

GERANIUMS FOR SALE. 3154 Carroll Street. 3-3876.

BEDDING PLANTS
Stocks, Asters, Nemesia, Snaps, Petunia, Lobelia, Alyssum, Tagetes, Sweet Pea, Carnation, Statice, Phlox, Scabiosa, Delphiniums, Sweet William, Giant Marigolds, Dahlias, Geum, Dwarf Marigolds, Sprouts, Lettuce, Cauliflower, Cabbage and Tomatoes.
ALL 30c DOZ.
4 DOZ. FOR $1
Geraniums, $2.50 for 15
Pansies, 60c Doz.
McALPINE
646 Fisgard

POWER SPRAYING
Caterpillars, Weeds—Brush, etc. Fertilizing, Liquid Fertilizing.
PHONE NOW!
CHARLES A. COWIE
2-1676 Res. 3-1668

As easy to handle as a power mower — the new CHAMP GARDEN CULTIVATOR $107.50
Mayhew, Strutt & Williams Ltd.
2313 Douglas Street Phone 4-3923

28 N GARDENS and SUPPLIES

SCOTT & PEDEN
SEED POTATOES
WHILE THEY LAST
Early Epicures — Early Rose
10-lb. bags only
JUST ARRIVED!
White Rose and Netted Gem
10 lbs., 25 lbs and 100 lbs.
LILY BULBS
Reg. 50c. Now only 35c
DAHLIAS
Wide variety. Reg. 35c. Now 25c
Got a good supply of Vegetable and Flowering Plants in the Garden Shop on the sunny side of the street
SCOTT & PEDEN
506 Cormorant 4-7181

28O FARM IMPLEMENTS

KAISER-FRASER ROTARY TILler, used two seasons, will take a small one in trade. 4-3486.

JOHN DEERE IS THE BEST
RAMSAY MACHINE WORKS LTD.

USED BUYS
Massey 101 $595.00
Ford 9N $650.00
Ford 8N (choice of 3) $1,125.00
Fordson Major (choice of 3) $800.00
Dearborn 16" One-Way Plow $150.00
Post Hole Digger $175.00
Soil Scoop $75.00
Utility Box $35.00
Mayhew, Strutt & Williams Limited
2312 Douglas St. Phone 4-3923

28 P ANTIQUES, CHINA

ANTIQUE FURNITURE
Restoring by S. Hansen, 30 years' experience. 1109 Fort Street. Phone 3-6713.

CASHMERE SHAWL, OWNED AND worn by Queen Victoria. Phone 2-1230.

STAMPS, SETS, PACKETS, NEW issues. Newberry Stamp Shop, 839 Fort.

28X MISCELLANEOUS FOR SALE

SPECIAL! CELERY, 15c EACH; lettuce, large heads, 2 for 29c; carrots, fancy bulk, 3 pounds 25c; local farm-fresh eggs, A large, 52c dozen; Sunkist navel oranges, 252s and 288s, 2 dozen 59 cents; apples, Winesaps, $2.75 case; tomatoes, 2 tubes 45c; fresh strawberries, lowest market price; grapefruit, 6 for 29c; Javex bleach, 64 ozs. 39c; giant Tide, 63c; giant Duz, 69c; miracle whip, 16 ozs. 48c; pork and beans, 2 tins 25c; Thrifty, Rover and Husky cat and dog food, 3 tins 29c; ice cream, 2 bricks 49c; oven-fresh bread daily, 2 loaves 25c. Big selection of the best bedding plants, seeds and fertilizers. Shop and save at the Outdoor Market, 3475 Quadra, open every day 10 a.m. to 10 p.m.

SPECIAL — SUNKIST ORANGES, family size, 2 dozen 49c; lemons, 29c per dozen; Winesap apples, 2 dozen 49c; hothouse tomatoes, 2 lbs. 29c; lettuce, large heads, 2 for 25c; cauliflower, fresh local, 2 heads 15c; green onions, 3 bunches 11c; fancy cucumber, 25c each; carrots, 2 bunches 17c; marigold bedding plants, 5-dozen flat $1.20; pansies, mixed giant, 60c per dozen. Also No. 1 Netted Gem potatoes on sale by the sack. Mow's Farm Market, Pat Bay Highway.

USED "TRADE-INS"
Model fish and chip machine, monel, $650; 18" fan with motor and shutters, $60; ice refrig., $12; electric refrig., $80; elec. refrigerator, "Astral," $38; gas circulating heater, as new, $48; used furnaces, $50; combination wood, coal and sawdust used furnace, $125; new sawdust burners, $60; stainless sink and drainboards, $50; sawdust hot-water heater, $35. Apply 604 Discovery.

PRE-WAR ROLLEICORD CAMera with original F 4.5 Zeiss Tristar lens, F 32 to F 4.5; speed 1 sec. to 300th, T., B.; cable release, 12 to 120-roll film, with leather carrying case, $80. Also have Rolleikin kit to convert either Rolleiflex or Rolleicord to 35 mm., $25. 2545 Eastdowne, Oak Bay. 4-0743.

TWO HEAVY DOORS, 7 FT.x4 ft., suitable for garage, two other smaller doors, two large and six small windows, roll of zinc flashing, quantity galvanized downpipe, kitchen table and chairs, wick oil stove, complete with barrel and fittings. 3-6181.

BULOVA WATCH, $27.50; 7 x 50 prismatic glasses, $29.75; new bike tires, $1.95; inner tubes, new, 95c; chrome mudguards, $3.75; new generator sets $2.75; microscope, $35; field glasses, $8.75. Aaronson's, 585 Johnson Street.

COLT .357 MAGNUM 6-INCH BARrel target pistol, $118.25; also .22 calibre Colt automatic with 6-inch barrel, target model, $102. 1400 Govt. St. Mc & Mc. Phone 4-1111. Sports Department.

LARGE, LUXURIOUS 3-PIECE chesterfield, maroon and grey, purchased one year ago for $350; selling at $200 or nearest offer. 3094 Albany St. after 5 p.m.

TWO NEW BIKES, GIRL'S AND boy's, suitable 7-12 years; two new bikes, girl's and boy's, teen-agers, $27 each; one typewriter, $25. No. 1, Old Mill Court.

CHRIS-CRAFT SCALE MODELS — 32' to 50' flying bridge cruisers, especially designed for radio control. Hobbies & Crafts Unlimited, 741 View St., 2-7832.

NUMBER OF GOOD USED SEWing machines from $15 and up, guaranteed. Also good used portables. Elna Sales and Service, 742 Yates.

CHAMPION ANTENNA, $30; 20-FT. Sims Vee, complete, $32.50; Seattle and Tacoma yagis, masts, etc. 4-5636.

SACRIFICE — RANGETTE, DE luxe, $55; Gurney water heater, garbage burner, $60. Both as new. 2-6351.

TODAY'S WINNER—MRS. ELIZAbeth D. Ward, 433 John, 4-1405, wins Capital Cleaners' $1.25 worth of dry cleaning. Just phone 2-7118.

SELF-PROPELLED TERRO-TILLER for the small garden, only $132. Victoria Service Centre, 623 Cormorant. 3-5552.

SACRIFICE SALE — USED ELECtric sewing machines, Singer, Vicker's, White. A. E. Taylor & Co., 816 Fort.

ROTOTILLERS, NEW AND USED, also Frazer parts. Horwood Brothers, Government and Herald. 3-4021.

ALERT SERVICE TRANSFER CO. Ltd. moves from house to house and anywhere across the continent. 2-2186. 749 Broughton.

$2.86 GAL. in 10-GAL. LOTS, house paint in white only. Harte-Andrews Paints Ltd., 4-4713. 711 View St., Victoria, B.C.

FAMILY CLOTHING, SHOES, BABY necessities, sewing machines, gents' roller skates, complete. Thrift Shop, 2605 Douglas.

ADDING MACHINES, CASH REGisters, automatic scales, slicers, etc. C. G. Owen & Son, 939 Johnson Street. 3-9353.

A FINE SELECTION OF THE ORiginal Hummel figures from $3.15 at the Carol Ann Gift Shop, 835 Fort. 2-2733.

REPAIRS TO ALL MAKES OF washers. All work guaranteed. ISLAND WASHER REPAIR Service, 615 Chatham. 2-6413

BOOKS—COMPLETE SET OF "THE Pulpit Commentary," 48 volumes, in good condition, $25. Various other Theological books. Phone 3-2455.

WE BUY AND SELL MUSICAL instruments, cameras, trunks, sporting goods. Island Trading, 1415 Government, 4-5354.

PHILCO DEEP FREEZE FOR SALE, 12½ cu. ft., like new. $350. 1720 Cook Street. 2-6244.

BEST OFFER—3-PIECE CHESTERfield suite, baby buggy, 1931 Chrysler. 4-7558.

LOCKED OUT OR LOCK REPAIRS, Call Price's Key Shop, 847 Fort, 4-6221.

PAIR RAINBOW ANTENNAS, stacking harness, brand new, $35. 4-5636.

10-INCH WET GRINDSTONE, COMplete with stand, drip system and vee belt; good condition; $15. 4-2133.

SMALL CHESTERFIELD, STUDIO couch and double bed complete. Cheap. 3-6823.

28X MISCELLANEOUS FOR SALE

SAFE, HEAVY STEEL, COMBINATION office cabinet. 614 Trounce Alley.

$6—CEILING PAPERED, INCLUDES paper. Prettier than paint. Archer, 4-2328.

BED SPRING AND SPRING MATtress; six cubic foot Frigidaire, cheap. 2-2956.

NEW INDIA RUG RUNNER, 5'x30'. Trade for car or what have you? Phone evenings, 4-3244.

FIBERGLAS YOUR BOAT! INstructions and the best in materials at Industrial Plastics, 580 Johnson.

NOW'S YOUR CHANCE TO GET two new major appliances for the price of one. 3-3513, 3-7104.

USED ELECTRIC WASHING MAchines, $9.95 up. Kent's Ltd. 742 Fort Street, 3-3513, 3-7104.

MAJOR SAWDUST BURNERS' agents, Domestic Sales, 28 Burnside W., 3-3512.

FRENCH POLISHING
Repairs—Furniture Refinishing
SPECIALTY FINISHERS 2-4613

PICTURE FRAMING
Williamson's Photo and Art Store, 640 Fort Street

ATCO (ENGLISH) POWER mower. Woods & Clarke, 1834 Oak Bay Ave. 4-3421.

CAMPING TENTS TO RENT
Victoria Tent & Awning
831 Balmoral Road Phone 2-5215

BEEF BY SIDE OR QUARTER; hogs, half or whole; good for locker; sell reasonably. 3-9005.

USED LEONARD REFRIGERATOR, $50. Call after 5.30 p.m., 4-8408.

KIRBY VACUUM CLEANER, COMplete with Handy Butler. 2-8666.

BENDIX WASHER AND DRYER, excellent condition. Phone 2-5591.

GENDRON BABY BUGGY — IN good condition. 7-1867.

UNDERWOOD TYPEWRITER, $45. Phone 9-4339 after 6 p.m.

HARTE-ANDREWS PAINTS LTD. 711 View Street, Victoria 4-4713

KITCHEN CABINETS. VARIETY Wood Products, 133 Kingston, 4-1833.

FOR PICTURE FRAMING DIGGON'S.

FOR RUBBER STAMPS, DIGGON'S

AT MAIS

1 only used Frigidaire refrigerator $74.50

1 onyl used 8.8 cu. ft. Frigidaire, like new. Will pay you to see this one $199.50

1 only 14 cu. ft. Amana food chest, used only 3 months $350.00

1 only 13 cu. ft. Packaway, upright food freezer $299.50

1 only Fawcett used white enamel coal and wood range, with copper coil. Excellent condition $69.50

1 only Clare Jewel used white enamel range, with copper coil $59.50

1 only used Fawcett range, with sawdust burner $59.50

1 only Enterprise used combination gas and wood range $79.50

1 only Moffat used 4-hole tabletop electric range $59.50

1 only used McClary cream enamel range, with Cyclos oil burner $69.50

1 only used oil range, white enamel, with Cyclos oil burner, complete with tank and 10-foot stand $149.50

1 only Enterprise used combination gas and wood range $79.50

1 only McClary used coal and wood range, with reservoir $39.50

1 only McClary used oil range, white enamel, with Cyclos oil burner, complete with 10-foot stand and tank $149.50

1 only 6-hole Frigidaire ice cream freezer chest, like new $250.00

WHERE SERVICE AND QUALITY COUNTS
Easy Credit Terms

Mais Electric

1821 Cook Street 2-8790, 2-4131

Mc & Mc

CAMPERS' SUPPLIES

Sleeping Bags
Lightweight carded wool. Full 36" width, with rust proof zipper, only $8.95

Camp Stoves
Save money on your traveling, cook your own meals. Safe economical to use. One, two and three-burner units in the famous Coleman line.
$13.95 — $32.50

Coleman Coolers
Sturdy construction, well insulated to hold the cold, ideal for trips or summer cabin (large storage capacity).
$14.95 AND $26.95

Frigee-Freeze
"CANNED COLD"
An amazing new discovery in cold storage, absolutely safe, keeps camp cold boxes colder than ice with no dripping or draining, odorless, on sale now for only per quart $1.79
BE SURE TO SEE THIS

Camp Lanterns
AND FLASHLIGHTS
Waterproof rubber flashlights, bicycle lights, pen lights. See the Delta lanterns, ideal indoor, outdoor or marine use. Powerful beam, long life batteries, complete to use $11.85

WE CAN FILL ALL YOUR BATTERY NEEDS, RADIOS, LANTERNS, OR WET CELLS.

SEE THEM AT

Mc & Mc

1400 Gov't St. 4-1111

$25
For Your Old Boiler

On a new family-size double element SUPER HOT automatic electric storage tank—hot water heater.
Regular $117.00
Less trade-in 25.00
ONLY $92.00

Delta Electric

714 Cormorant 4-7416

WOODWARD'S

NECCHI, BERNINA SEWING CENTRE
SEE OUR MONEY-SAVING VALUES

Used Appliance Showrooms
750 PANDORA 2-8932

A.B.C. ELECTRIC

Rebuilt Vacuum Cleaners from $9.95
809 Fort Street 4-3113

28X MISCELLANEOUS FOR SALE

INSTALL A COLEMAN FLOOR FURNACE NOW!
and be prepared for next winter
Complete Estimates on Application
PHONE 3-6911
Vern Atkinson
Sales Representative

BUTLER BROTHERS SUPPLIES LTD.
CONVENIENT TERMS
Keating Crossroad 3516 Quadra St.
Phone: Keating 90 3-6911

Trade-In Department
We have a wide selection of Appliances, Furniture and Radios arriving daily at our Trade-In Department, 636 Broughton Street, opposite Coach Lines Depot.

T. EATON CO.
CANADA LTD.

29 WANTED MISCELLANEOUS

SELL FOR CASH
Think of these facts when you have used furniture, etc., to dispose of. We pay cash before your goods leave your home; we pay all trucking costs; we have established a reputation for fair dealing during almost two decades in business in Victoria.—Thanks, folks!

WALLY GRAY USED FURNITURE
617-619 Johnson Street 2-1631

ISLAND JUNK. BEER BOTTLES, etc., bought. Phone 3-0343. We call.

WANTED—LIVING-ROOM CARPET (9x12). 4-8693.

USED FURNITURE, TRUNKS. Best deal. Reliable Furniture, 3-6714.

TO SELL GOOD BOOKS CALL 2-1427. Haunted Bookshop, 845 Fort.

WANTED — USED FURNITURE. Holland Bros. & Company, 3-0913.

CARPETORIUM BUYS GOOD USED rugs. 3-2861.

30 SWAPS

SELL OR SWAP—1937 FORD 5-passenger coupe; 10-20 McCormack Deering tractor for house furnishings or lumber. Phone 3-7609.

WANTED — HALF-INCH COPPER pipe. Will trade stove, beds, chairs; good deal. 9-3827.

31A POULTRY HATCHING EGGS, ETC.

RUMP & SENDALL LTD.
Langley Prairie, B.C., and Vernon, B.C. "The Chicks Which Give Results." Now is the time to order your chicks. Over 30 years' experience in producing good poultry is our guarantee of quality. Ten pure and cross breeds to select from. Write for particulars and prices and remember: "It's results that count."

H. & N. NICK CHICKS
For best results and larger profits, Heisdorff and Nelson Nick Chick Leghorns, Hamps., Leg.-Hamp. Cross, Austra-Whites, Barred Rocks and White Rocks. Order now.
KRIEGER'S HATCHERY LTD.
Aldergrove, B.C.
Phone Aldergrove 3831

WANTED — LIVE FOWL AND roasters, top prices paid, weighed on your place. Phone 8-1182.

BUSINESS BRED CHICKS
Immediate delivery on all popular breeds and crosses. Prices on request.
Bolivar Hatcheries Ltd.
Box 860, New Westminster, B.C.

31E GOATS

BE HEALTHY — DRINK GOAT'S milk. 8-1797.

31F DOGS

HEATHERBELLE DOG OBEDIENCE Training School. Phone Mrs. Mellish, 9-2651.

31G CATS

IS THERE A CAT LOVER WHO will give me a new home. I am well behaved and used to living in an apartment. Smoky, Suite 2, 712 Lampson Street.

HEALTHY KITTENS AND CATS available to good homes. No small children. C.P.L. 4-9692 or 7-2795

31H RABBITS

BABY RABBITS, 75c; HEALTHY, good breeds. 1250 Johnson. 3-2242.

31L CAGE BIRDS and AVARIES

CHOICE BUDGIES, BREEDERS AND BABIES
Sectional walk-in aviary with five pairs budgies. Your choice, nest boxes, etc. H. Andrew, Brentwood. Keating 17 G.

34 HOTELS

THE GLENSHIEL, 605 DOUGLAS. A residential hotel providing every comfort for elderly people. 3-4164.

Ritz Hotel, 710 Fort St.
FURNISHED APARTMENTS AND ROOMS. 3-1021.
Elevator Service. Permanent or Transient

GLEN COURT HOTEL
$8 a week up. Newly decorated. 707 Blanshard Street. Phone 4-2225.

34A VACATION GUIDE AND SUMMER RESORTS

COME TO SHAWNIGAN BEACH Hotel this spring. One of V.I.'s largest resorts. Dining room open to public. No table reservations required. Rates from $70 week double, including all meals, afternoon tea, use of rowboats, tennis court, mashie golf course. Phone Cobble Hill 48 or write for free booklet.

QUALICUM BEACH—LOVELY FURnished apartment for rent, near beach and golf course. Telephone Qualicum 2522 or write Post Office Box 114, Qualicum Beach.

GROUSE NEST FOR FINEST meals and accommodation, 18 miles on Sooke basin, R.R. 2 Victoria, Sooke 59-G.

ANCHORAGE BOAT HOUSE LTD.
EXCELLENT SALMON FISHING
Power boats and takle for rent. Brentwood Bay. Phone Keating 156.

MORGAN HOTEL
On the beach. (Under entirely new management.) Comfort, cleanliness and service. Phone Qualicum 2481.

RAINBOW BEACH CAMP, SALT Spring Island. Scattered housekeeping cottages, warm bathing, tennis, boats. Layard, Ganges 74-M.

TILLICUM SEASIDE COTTAGES, Yellow Point Road, R.R. 1, Ladysmith. Phone Nanaimo 787 R-1.

"THE FORT" LODGE
Full details Box 255, Comox, V.I., B.C. Phone Courtenay 197.

SUNNY SHORES CAMP FOR beach picnics, picnics, boats, cottages. R.R. 2, Sooke 24-F.

PARK VIEW MOTEL, 4-STAR. Write or phone Parksville 174.

TIDEBROOK HOTEL, ALBERNI, for comfort and service. Private baths. Phone Alberni 1350.

SEAFRONT CABINS, $15 WEEK, May, June. Glensirley, Sooke 9X.

****CLIFF COTTAGES, FOR YOUR summer vacation. Qualicum 2353.

SNACKS, MEALS AND CABINS. Log Cabin Inn, Qualicum.

THE CHALET AT DEEP COVE
Seaside Resort Hotel, Sidney, 82-F.

35 BOARD AND ROOM

ATTRACTIVE GROUND OR FIRST-floor accommodation with private bath in Oak Bay. Full board and home comforts at reasonable rates. Breakfast tray inclusive if desired. 3-5254.

OPPORTUNITY FOR A GENTLEman who has been looking for a comfortable home. Please call at 3152 Richmond.

VACANCY FOR YOUNG MAN, near Parliament Buildings. 3-1020. FORTY

LARGE, CLEAN, TWO-ROOM suite, close in. Light and fuel supplied. $35. Non-drinkers. 4-2550.

IN TUNE WITH THE TIMES

(These program listings are as supplied by the stations themselves and The Times is not responsible for last minute changes or other alterations.)
(Pacific Daylight Time)

WEDNESDAY NIGHT PROGRAMS

Time	CKDA 1280 kc	CJVI 900 kc	CBU 690 kc	KIRO 710 kc	KOMO 1000 kc	CJOR 600 kc	CKWX 980 kc
6.00	News; Sports	Jamboree	Rawhide	Ed. R. Murrow	Baker's Notebook	Easy Listening	News, Sports
6.15	Melody Milestones	Jamboree	In Reply	Pacific News	News	Easy Listening	Ballroom
6.30	News; Milestones	Fibber McGee	Folk Themes	Harmon Sports	Stock Market	Fibber McGee	Ballroom
6.45	Melody Milestones	Gildersleeve	Introduction	Frank Goss	Elmer Peterson	Gildersleeve	News; Ballroom
7.00	News; Clues	Dick Batey News	News; Review	Perry Como	Spotlight Review	Frank Race	News; Weather
7.15	Cash Clues; 3 Suns	Curtain Time	News; Roundup	Lowell Thomas	Alex Dreier	Frank Race	Ballroom
7.30	Wayne King	Curtain Time	Modern Thought	Amos 'n Andy	Truth or Consequences	Percy Faith	Hide 'n Seek
7.45	Wayne King	M. V. Chesnut	Modern Thought	Amos 'n Andy		Commodore	Hide 'n Seek
8.00	News; Outdoors	News; Weather	Boccherini Anniversary	What People Think	Fibber McGee	News; City Mike	News
8.15	Tel-Opinion	Vienna Dreams			Gildersleeve	Fair Question	Cecil Solly
8.30	Island Barn Dance	Sports Roundup	Boccherini Anniversary	FBI in Peace and War	News	Sports Roundup	Red Skelton
8.45	Island Barn Dance	Sports Roundup			To Be Announced	Sports Roundup	Red Skelton
9.00	News; Show Time	Press Conference	Sea Symphony	Tennessee Ernie	News of the World	Date With Fred Hill	Favorite Playhouse
9.15	Show Time	Press Conference	Sea Symphony	Tennessee Ernie	One Man's Family	Date With Fred Hill	Favorite Playhouse
9.30	Show Time	Lacrosse	Sea Symphony	Tennessee Ernie	Dinah Shore	Vic Waters	Top Secret File
9.45	Show Time	Lacrosse	Sea Symphony	Bing Crosby	Frank Sinatra Show	Vic Waters	Top Secret File
10.00	News; House Party	Lacrosse	CBC News	Swap 'n Shop	You Bet Your Life	News; Around Home	News
10.15	House Party	Lacrosse	Supplement	Dave Page	You Bet Your Life	Emberglow	Music For Dreaming
10.30	House Party	News; Weather	Recital	Dave Page	Music	Emberglow	Close of Day
10.45	Party; Sports	Late Date	Recital	Dave Page	Quote and Unquote	Emberglow; Sports	Chapel of Chimes
11.00	News; House Party	News; Sport	Midnite Concert	World Final	News	News; Dog House	News; Sports
11.15	House Party	Starlight Serenade	Midnite Concert	Dance Time	Local News	Dog House	Murder at Midnight
11.30	House Party	Starlight Serenade	Midnite Concert	Dance Time	Sherlock Holmes	Dog House	Murder at Midnight
11.45	House Party	Starlight Serenade	Concert News	Dance Time	Sherlock Holmes	Dog House	Date With Bob

THURSDAY PROGRAMS

Time	CKDA	CJVI	CBU	KIRO	KOMO	CJOR	CKWX
8.00	News; Sports	News	News; Bill Good	Reveille News	Seattle News	News	News; Sports
8.15	Dave Hill Show	Brkfst. With Walt	Breakfast Club	Clifford & Clark	News	Time and Tunes	Barney Potts
8.30	News; Dave Hill	News; Walt	Breakfast Club	Clifford & Clark	Bob Nichols	Billy Browne	News; Potts
8.45	Roving Reporter	Brkfst. With Walt	Anything Goes	Clifford & Clark	Morning Report	Billy Browne	Barney Potts
9.00	News; Lombardo	News; Quiz	BBC News	News; Weather	News; Music	Billy Browne	News; Potts
9.15	Guy Lombardo	Helen Trent	Aunt Lucy	David Vaile	KOMO Music	Billy Browne	Barney Potts
9.30	Housewives' Holiday	Our Gal Sunday	Laura Limited	Make Up Mind	KOMO Music	Freddy Martin	Maple Leaf Junction
9.45	Housewives' Holiday	Memory Book	Composer's Corner	Second Husband	KOMO Music	Freddy Martin	My Living
10.00	News; Partyline	News; Six For One	Morning Visit	Wendy Warren	News; Music	News; Homemakers	News; Today's Hits
10.15	Partyline	Six For One	Happy Gang	Rosemary	KOMO Music	Homemakers	Today's Hits
10.30	Partyline	On the March	Happy Gang	Helen Trent	KOMO Music	Homemakers	Today's Hits
10.45	Partyline	Shirley Shea	King Ganam	News	Katherine Wise	Homemakers	50-A-Day
11.00	News; Western Star	News; Quiz	Kate Aitken	Road of Life	Katherine Wise	News; Man in House	News; Wally's Mind
11.15	Perry Como	Whispering Streets	Kindergarten	Ma Perkins	Second Chance	Man in House	Widder Brown
11.30	Sunny Side	Telequiz	Man and His Music	Dr. Malone	Strike It Rich	Show Time	Perry Mason
11.45	Young Widder	Telequis	Man and His Music	Guiding Light	Strike It Rich	Show Time	Guiding Light
12.00	News; Parade	News; Weather	Man and His Music	Mrs. Burton	Phrase That Pays	News; Melodies	News
12.15	Hit Parade	Matinee	News Showcase	Perry Mason	Garden Guide	Kiddies Karnival	Rhythm Pals
12.30	News; Sports	Sports	Farm Broadcast	Nora Drake	Dr. N. V. Peale	Kiddies Karnival	Rhythm Pals
12.45	Martins	Matinee	News; Weather	Brighter Day	Doctor's Wife	News; Around Home	Rhythm Pals
1.00	News; Taylor Show	News; Quiz	Afternoon Concert	News	Checkerboard; News	House of Music	News; Day Dreams
1.15	Doug Taylor Show	Cass County Boys	Afternoon Concert	Cecil Solly	News	House of Music	Ma Perkins
1.30	Doug Taylor Show	It's My Living	Afternoon Concert	House Party	Pepper Young	House of Music	Road of Life
1.45	Doug Taylor Show	On Stage	Afternoon Concert	House Party	Right to Happiness	News; Music	Dr. Malone
2.00	News; Taylor Show	Six For One	School Broadcast	Arthur Godfrey	Backstage Wife	Take It Easy	Red, White and Blue
2.15	Doug Taylor Show	Six For One	School Broadcast	Arthur Godfrey	Stella Dallas	Take It Easy	Red, White and Blue
2.30	Eddie Cantor	Music in Harmony	Matinee	Arthur Godfrey	Widder Brown	Take It Easy	Helen Trent
2.45	Eddie Cantor	Three Suns	Matinee	Arthur Godfrey	Woman in House	Take It Easy	Our Gal Sunday
3.00	News; Club 1280	Calling Island	Matinee	Arthur Godfrey	Plain Bill	Take It Easy	News; Doodles
3.15	Club 1280	Calling Island	Matinee	Arthur Godfrey	Lorenzo Jones	Take It Easy	Four Out of Five
3.30	Club 1280	Calling Island	Favorites	Hilltop House	Pet Hotel	Whispering Streets	Four Out of Five
3.45	Club 1280	Calling Island	Today's Music	Aunt Mary	Pays to Be Married	Music	Four Out of Five
4.00	News; Club 1280	Meet the Navy	Today's Music	Ashton; Time Out	Woman in Love	News; Teens	News; Star Time
4.15	Club 1280	Meet the Navy	Today's Music	Time Out	Woman in Love	Theme For Teens	Star Time
4.30	Kiddie Kapers	Fred's Clubhouse	The Last of the Mohicans	News; Time Out	Woman's Secret	Theme For Teens	Star Time
4.45	Kiddie Kapers	Fred's Clubhouse		Protective League	Myron J. Bennett	Easy Listening	Star Time
5.00	News; Sheriff	Cisco Kid	Lennicks	Protective League	Commuters' Special	Easy Listening	News; Stortime
5.15	The Sheriff	Cisco Kid	Lennicks	Housewives Inc.	Commuters' Special	Easy Listening	Startime
5.30	News; Sheriff	Tennessee Ernie	Traffic Jamboree	Housewives Inc.	Commuters' Special	Easy Listening	Ballroom
5.45	The Sheriff	News; Sports	News; Comment.	Nichols	Commuters' Special	Easy Listening	Ballroom

35 BOARD AND ROOM

ROOM AND BOARD, DOUBLE OR single, private home. 418 Russel. 2-0150.

LARGE ROOMS WITH BOARD IN private home, furnished or unfurnished. 1015 Joan Crescent.

WORKING MEN, SHARING, close to bus. Phone 4-6663. 920 Empress Avenue.

GOOD ROOM AND BOARD FOR men, laundry, home privileges. $60. 4-2762, 1018 Bay St.

BOARD AND ROOM WITH HOME privileges. Reasonable; men only. 2-6355.

VACANCY FOR YOUNG MEN — Near Parliament Buildings. Garage available. 3-1020.

WITH PRIVATE FAMILY, EXCELlent room and board, good location. 4-5529.

EXCELLENT ROOM AND BOARD, young men. 1120 McClure, after 4 p.m.

CAMBRIDGE MOTOR COURT, weekly rates. 9-2751.

DAY, WEEK OR MONTH; CONgenial, TV. 3-8437.

CRAIGMYLE, 1037 CRAIGDARroch. Hot and cold water. 4-0031.

36 ROOM AND BOARD WANTED

SLEEPING ROOM FOR RENT — 1152 Leonard St.

37 ROOMS TO RENT FURNISHED

ROOM WITH HOME PRIVILEGES, TV, in country home at Gordon Head with widow. Prefer middle-age widow or business person, non-drinker, non-smoker. $20 month. Apply Box 1552, Victoria Press.

CLEAN, BRIGHT ROOMS, ELderly ladies preferred. Kitchen facilities. 1016 Linden. Phone 3-1478.

FURNISHED SLEEPING ROOM — Kitchen privileges. 2-0375 after 6 p.m.

COMFORTABLE ROOM, GENTLEman. Breakfast optional. 2-9368.

COMFORTABLE ROOM FOR BUSIness person, Jubilee District. 2-8856.

37A ROOM TO RENT UNFURNISHED

LINDEN AVENUE
Bed-sitting room and kitchen. Shared bath. Ideal for single person. Available now. Phone 2-6189.

MAIN FLOOR, CLOSE IN; MIDdle-aged lady preferred. 4-8568.

38 HOUSEKEEPING ROOMS TO RENT FURNISHED

A NICE, CLEAN, COMFORTABLY furnished housekeeping room with bedding, linen and cooking utensils supplied. $30 monthly for married couple or single man. Five minutes' walk to centre of town. 429 Belleville St., close to Parliament Buildings and C.P.R.

TOURISTS — COMFORTABLE ACcommodation with housekeeping facilities, everything supplied, water in rooms. Weekly rates. 1215 Hillside. 2-5832.

LARGE FRONT HOUSEKEEPING room facing water, nicely furnished, vacant. Quiet adults. 422 Dallas.

BED-SITTING HOUSEKEEPING room, private sink and toilet, rangette, dishes, no linen. Suit one or two working girls. 2-9893.

NICE CLEAN ROOM, PRIVATE entrance, garage. 1034 Claire. Man. 4-4595.

CLEAN, COMFORTABLE HOUSEkeeping room, Fairfield, reasonable. Working man. 2-7205.

LARGE LIGHT HOUSEKEEPING room, 10 minutes City Hall. Business girl. 4-5750.

ONE ROOM, UPSTAIRS, WATER and sink at door. 127 Menzies. Phone 2-8298.

ONE ROOM, PARTLY FURNISHED, gas. Suitable one lady. 1228 Fort. 4-5365.

LARGE, BRIGHT, WARM HOUSEkeeping room; everything supplied. 143 Government Street.

ROOM AND KITCHENETTE, 1729 Oak Bay Avenue. Phone 3-9241.

COSY, LARGE ROOM, GROUND floor. All found. 1623 Belmont.

HOUSEKEEPING ROOM, YORK Hotel, 711 Johnson.

BACHELOR SUITE, CENTRAL. ALL supplied. 4-7013, 1007 Johnson St.

38A HOUSEKEEPING ROOMS FOR RENT UNFURNISHED

CLEAN, BRIGHT ROOM AND kitchenette, furnished or unfurnished, near Parliament Bldgs., suit one or two working girls. Phone 2-1315 between 8.30 a.m.-6 p.m.

TWO BRIGHT LIGHT HOUSEkeeping rooms, unfurnished, ground floor, sink, hot and cold water, gas range. Suitable one lady. $25. Parkview, 928 Bay.

ONE HOUSEKEEPING ROOM, stove, light. Two two-room housekeeping, stove, light. Low rental. Close in. Phone 2-3164.

40 FLATS AND APARTMENTS TO RENT, FURNISHED

OAK BAY, CLOSE TO BEACH—Only three steps to a lovely small bachelor suite. Private entrance, shower, Frigidaire, cooking facilities, linen and weekly service. $49. Gentleman. 3-9237.

AVAILABLE JUNE 1 — CAROLINE Apts., suite consisting of bed-living room with Murphy bed and dressing room off, dinette, kitchenette with range and refrigerator, bathroom, view of sea and park. Rent $85 per month. Hagar & Swayne Ltd., 4-0531, or evenings 2-8498.

COLLINGWOOD — FAIRFIELD. Ultra-modern one-bedroom suite, equipped with electric stove and refrigerator. T.V. included. Available immediately. $130 per month. Contact Rental Dept., KER & STEPHENSON, LTD., 4-4127.

WHEN CHANGING YOUR ADdress, be sure to arrange for uninterrupted delivery of your Victoria Daily Times by telephoning 2-3131 Circulation Department.

TWO LARGE ROOMS AND KITchenette, equipped for couple, gas, bedding supplied and laundered, close to Jubilee Hospital. Adults only. Phone 4-9434 after 10 a.m.

MORRI-MANOR—IF YOU NEED A 3-room suite, be sure to see what we have to offer. Everything supplied. Near bus and city centre. 1147 Hilda St. after 5 p.m.

ATTRACTIVE THREE - ROOM apartment, in new home; fireplace, picture windows, private entrance. Phone 4-8822.

ONLY 10 MINUTES TO BUILDINGS from this three-room self-contained suite, ocean view; young business couple. $60. 4-3339.

SEMI-BASEMENT SUITE, THREE rooms, hot and cold, refrigerator, gas stove. Adults. Rent $50. Available June 1. 2-6747.

THREE-ROOM SUITE, PRIVATE bath. Walking distance. Available June 1. Appointment to view, 3-5831.

WILL SHARE TWO-ROOM SUITE with respectable working girl. $25 month. Close in. Box 1508, Victoria Press.

"TWIN CEDARS," 1280 NEWPORT, near Oak Bay beach, suites, day or week. Everything supplied. 3-5411.

$57.50—LARGE LIVING ROOM, dining room, private bathroom. Business couple or bachelor. Phone 3-3256.

TWO ROOMS AND KITCHENETTE with sink. Quiet home on bus stop. Business girl preferred. 3146 Washington.

CLEAN BED-SITTING ROOM with kitchen, sink, refrigerator and gas range, $35. 2-6859.

SUNNY THREE-ROOM APARTment, Gorge district; small child welcome. Phone 4-2441.

3-ROOM SUITE WITH PRIVATE bathroom. Baby welcome. Apply 1346 Stanley Avenue.

TWO-ROOM FURNISHED APARTment. Light, water, heat. Available next week. 4-2238.

BED-SITTING ROOM, DINETTE, supply light and water, $35. Suit elderly couple. 3-0036.

MODERN BACHELOR SUITE, vacant now. Prefer business lady or retired. Close in. 4-2481.

TWO-ROOM SUITE, HOT AND cold water, sink. Working person. $35. 4-9876.

TWO-ROOM SUITE, FULLY FURnished, linen included. 2-5673.

3-ROOM SELF-CONTAINED SUITE, $55, light and gas extra. 3-9667.

2-ROOM SUITE, SUIT 1 OR 2 ladies. $45. 1139 McClure.

BACHELOR SUITE — SINK, GAS range. 970 Heywood. 3-4637.

CAMBRIDGE MOTOR COURT Weekly rates. 9-2751.

DOWNTOWN TWO-ROOM SUITE, ground floor, $36. 820 Balmoral.

Low Between-Season Rates
Victoria's most modern apartment hotel, sunny, roomy bachelor-type suite, close in. TV optional. Day, week, month. Thunderbird Apartments. 4-0632.

40A FLATS AND APARTMENTS TO RENT, UNFURNISHED

BEACH DRIVE — Two 2-bedroom suites in new de luxe apartment, adults, lease $110

CADBORO BAY ROAD — Walking distance Jubilee hospital, three one-bedroom suites $67.50

FORT STREET — High location, modern apartment, first floor front, lease $100

NEAR BEACON HILL PARK—Five one-bedroom suites in new apartment .... $80 to $85

NEAR PARLIAMENT BUILDINGS AND PARK—Three rooms and bath, separate entrance $52.50

Landlords and tenants are invited to use our Rental and Collection Dept. Contact Mr. Collings, 3-9843, 3-9143.

Fraser Biscoe, 576 Yates

Quesnel Apartments — Lee and Fort Streets.
1 Bedroom Suite — Immediate occupancy $70.00
1 Bachelor Suite available May 24 .... $60.00
Self-contained — Complete with refrigerators, ranges, automatic heat. Close to Jubilee Hospital

BROWN BROS. AGENCIES LTD.
1125 Blanshard St
Phones: 3-1183 - 3-1184

SHARLSTON APARTMENTS AT Stadacona and Fort. Brand-new block. Basement apartment and upstairs apartment available, each having large living room, bedroom, kitchen and bathroom. Stove, refrigerator and heating are all electric. Rental $78.50 and $80.50. Close to shopping, bus and Stadacona Park. Adults only. Phone The Canada Trust Co., 2-8111; evenings, 4-8477.

2 APARTMENTS VACANT IN VICtoria's most modern new apartment block, each having large living room, bedroom, kitchen and bathroom. Walking distance to city. Fully insulated for comfort. Everything thermostatic and automatic. Beautifully decorated. Phone the Canada Trust Co., 2-8111; evenings 4-9477.

CAPTAIN COOK APARTMENTS
241 COOK
New Modern Block
Living room, dinette, bedroom, kitchen, bathroom. Hot water heat. Telephone, TV plug-in, electric range, refrigerator, automatic washer and dryer. $80 to $85. Contact Mr. E Past, 3390 Beach Drive. Phone 2-5458.

BEAUTIFUL SUITE IN PRIVATE villa connected with Wavell Apts., 1677 Hollywood Crescent. This suite has two bedrooms, large modern kitchen, dinette, sunroom, large living room with picture window commanding view of the sea. Plenty of heat at all times. Available June 1. $125 per month. Apply caretaker, Suite 9, 2-8204, evenings.

THREE-ROOM, SELF-CONTAINED suite. Large living room, Pembroke bath, electric range, automatic hot water heat and water supplied. Half block from Jubilee Hospital. Phone 3-3182 from 9-9 p.m. $65 month. Available June 1.

ONLY 3 BLOCKS FROM CITY centre in modern apartment block. Living room, dinette, kitchen with electric range and refrigerator; 2 bedrooms and bath. Available to adults only, June 1. $83 per month. Swinerton & Co. Ltd. 3-7181.

ATTRACTIVE, SPACIOUS, ONE-bedroom ground-floor suite close to Beacon Hill Park. Well-heated apartment and available now to adults only at $85 per month. Hagar & Swayne Ltd., 4-0531 or Eves. 2-8498.

TWO-BEDROOM SUITE, IN Catherine Court, 992 Gorge Road West. Large living room, dinette, kitchen with electric stove and fridge, bathroom. Adults only. Rent $80. Phone 9-4234 or 4-9117.

DESIRABLE, SELF-CONTAINED, three-room suite, private entrance, spacious, bright rooms, heat, hot water, excellent bus service. Available June 1. Reasonable rent to permanent adult tenants. 1535 Hillside.

OVER 609 YATES STREET, FOR immediate occupancy, 3-room unfurnished suites. Gas stove, automatic hot water and hot water heat supplied. $65 per month. Phone 2-4207, business hours.

BACHELOR SUITE, COMFORTAble, walking distance to town, electric range and fridge, suitable for business couple or retired lady. Rent $47.50 for appointment. Phone 4-4534.

UNFURNISHED SLEEPING ROOM —Would suit male pensioner. Reasonable rent. Heat, light and water supplied. References, abstainer. Reply Box. 1355, Victoria Press.

VACANCY AT THE BEAUTIFUL Clive Apartments in Oak Bay. Close to beach; lower floor, large living room, twin-size bedroom, dinette, kitchen, bath. View the Olympics. Lovely secluded garden. 3-9237.

EXCELLENT ONE-BEDROOM apartment, close downtown, spacious living room, dinette, electric kitchen, Pembroke bath, adults. Adra Apartments, 1249 Fort, Apartment 2.

SELF-CONTAINED, HEATED AND air-conditioned, three-room apartment including new frig. and new washing machine, gas range. Adults. No pets. $55 3060 Harriet Road

BRENTWOOD LARGE THREE-room de luxe apartment automatic heat, electric stove and fridge. Available June 15. $65. V C Dawson, Sluggett Road. Keating 132-K.

WHEN CHANGING YOUR ADdress, be sure to arrange for uninterrupted delivery of your Victoria Daily Times by telephoning 2-3131 Circulation Department.

AVAILABLE JUNE 1, ONE 3-ROOM suite, $70 per month including electric stove and fridge. Apply number ten, View Royal Apartments, 205 Island Highway.

AVAILABLE JUNE 1 BACHELOR suite including electric stove and fridge, $45 per month. Apply number ten, View Royal Apartments, 205 Island Highway.

LARGE, ALMOST NEW, TWO-BEDroom, self-contained apartment, in Fairfield. Adults. $95. Apply Suite 2, 463 Chester, or 2-8442.

BASEMENT SUITE, NOW AVAILable. Three nice rooms with cook stove. Fuel supplied. 1517 Myrtle, near Hillside.

ALL NEW APARTMENT BLOCK Four spacious, 1 bedroom; 1 all top floor available June; modern hot water heat; garage; 3-4398.

BED-SITTING ROOM, KITCHEN, bathroom, hot-water heat. Apply suite 2, Normandie Apts., corner Cook and Balmoral.

NEAR PARK AND BUILDINGS Self-contained suite of 3 rooms and bath. 624 Avalon Road, 4-6686 Rent $50. Adults only.

ROCKLAND, TWO ROOMS, GAS stove, self-contained, heated, $20, small service. 7-3036.

40A FLATS AND APARTMENTS TO RENT, UNFURNISHED

FOUR-ROOM SELF-CONTAINED plus sun room, $50, and caretaking. 2-7001.

IN VICTORIA WEST — 3-ROOM suite for rent. Oil heat, electric stove provided. $62.50. 2-8381.

$45 — TWO-ROOM SUITE, SUIT couple with baby. 1325 Minto, Fairfield.

SELF-CONTAINED SUITE WITH glassed-in sun porch. Adults. 930 Pemberton Road.

THREE ROOMS WITH BATH. Cook St. apartment block. Moderate rent. Adults. 4-8614.

$57.50. LARGE BACHELOR SUITE, 3-piece bath, electric stove and fridge included. 2-2987, 2-7514.

SELF-CONTAINED THREE-ROOM suite, $45 month. Apply Suite 5, 2803 Cedar Hill Road. 3-5715.

LARGE 3-ROOM SUITE, ELECTRIC stove and refrigerator. 1029 Linden, 2-6617. Adults.

OAK BAY — 2-BEDROOM APARTment, newly decorated. Small child welcomed. 3-2614.

FOUR-ROOM APARTMENT, FURnishings for sale. 2-3413.

SUITES, HOUSES FOR RENT. Rentals Unlimited, 1216 Broad St.

GORGE ROAD — THREE ROOMS and bath. $40. 3-6181.

BACHELOR SUITE, 3 ROOMS. Alkazar Mansions, $55. 4-5964.

40B FLATS AND APARTMENTS TO RENT, Furnished or Unfurnished

THREE-ROOM, SELF-CONTAINED, quiet duplex, vacant June 1. Pets welcome. Convenient location. 4-3998.

FURNISHED OR UNFURNISHED 3-roomed self-contained apt. Rent reasonable. 49 Oswego

41 FLATS AND APARTMENTS WANTED, FURNISHED

TWO ADULTS WANT TWO-BEDroom house, Naden or vicinity. Call Room 312 3-4157.

41A FLATS AND APARTMENTS WANTED, UNFURNISHED

BY JUNE 1ST, 2-ROOM SUITE, $40-$45. For working man. Box 1547, Victoria Press.

42 HOUSES TO RENT FURNISHED

ADMIRALS ROAD — THREE-BEDroom, oil heat, electric stove, washer; available May 1; rent $110; children considered. Pemberton, Holmes Ltd., 4-8124, 1002 Government Street.

WHEN CHANGING YOUR ADdress, be sure to arrange for uninterrupted delivery of your Victoria Daily Times by telephoning 2-3131 Circulation Department.

YEAR-OLD THREE-BEDROOM home in Willows district for July and August, $100 per month. 4-0907.

42A HOUSES TO RENT, UNFURNISHED

SEA VIEW HEIGHTS—CORDOVA Bay. New house, unfurnished. Three bedrooms. Oil heat. Available July 1. Rent $100 per month. Children considered.
Bryden Court, Esquimalt—Unfurnished bungalow. Two bedrooms. Kitchen equipped with electric stove and refrigerator. Lovely garden. Gardener's service included in rent. Available July 1. Rent $95 per month.
PEMBERTON, HOLMES LTD.
1002 Government St. 4-8124

WHEN CHANGING YOUR ADdress, be sure to arrange for uninterrupted delivery of your Victoria Daily Times by telephoning 2-3131 Circulation Department.

MODERN 3-BEDROOM HOUSE with drive-in garage. 721 Cloverdale Ave. Available June 1.

42B HOUSES TO RENT FURNISHED or UNFURNISHED

FERRIDAY'S — RENT A TRUCK and save. Just your driver's license required. $1.25 per hour plus 12c a mile. Causeway Service Station, 2-6222.

TO LEASE FOR ONE YEAR OR more — Well-appointed, spacious family residence in Oak Bay; references required. Box 1546, Victoria Press.

JEEVES BROS. MOVING AND storage. Local and long distance. 3-9832.

43 HOUSES WANTED TO RENT FURNISHED

WANT TWO OR MORE BEDROOM furnished house, near beach, for six weeks or more, start July 20. Vancouver references given. What have you? Write Graham Harper, 630 Bienveneda Avenue, Pacific Palisades, California.

CLIENT ARRIVING FROM SOUTH requires furnished house. July to September 30th. View Royal or close to Colwood Golf Course.
PEMBERTON, HOLMES LTD.
1002 Government Street 4-8124

YOUNG COUPLE, WITH SMALL baby, require furnished house or 4-room apartment for four months until October 1. Reply Box 1345, Victoria Press.

TWO-BEDROOM HOUSE OR DUPlex with garden, preferably Fairfield, Oak Bay or Willows. Two children. 4-2444.

43 HOUSES WANTED TO RENT FURNISHED

TWO ADULTS WANT TWO-BEDroom house, Naden or vicinity. Call Room 312, 3-4157.

43A HOUSES WANTED TO RENT, UNFURNISHED

YOUNG EXECUTIVE AND FAMILY just transferred require 2 or 3-bedroom home, preferably Oak Bay, Fairfield or other good residential district. Able to pay good rent. Box 1531, Victoria Press.

YOUNG COUPLE WITH BABY REquire two-bedroom house June 1. Box 1551, Victoria Press.

WANTED JUNE 15 BY MIDDLE-aged couple: Two-bedroom house or side-by-side duplex. 2-1375.

SAVE MONEY. WE SEND YOU tenants without charge. 2-3544.

44 HALLS, STORES and OFFICES TO RENT

SMALL STORE FOR RENT, SUITable for barber shop or other businesses. Corner of Gorge and Tillicum. 4-2623.

TWO STORES AND OFFICES FOR rent. 660 and 664 Discovery Street. Apply Model Sheet Metal.

LARGE STORE, 50'x40', CENtrally located, heated, vacant soon. Phone 4-1843 or 9-1198.

47 CARS FOR SALE

1953 Customline Ford, automatic, fully equipped $1,950
1955 Hillman demonstrator, overhead valve, less than 1,000 miles $1,795
1950 Hillman De Luxe Minx $625
CORONATION MOTOR LTD.
2-6313 3-4023

1931 MODEL A FORD COUPE, also 1941 Chrysler Windsor Coupe, fluid drive. Price very reasonable. Suite No. 5, 464 Lampson Street, after 5 p.m.

1955 PLYMOUTH V-8 BELVEDERE sedan, 1,300 miles, as new. Will take trade and give good discount. Red's Home Auto Court, 595 Gorge Road East.

1952 CADILLAC HARD TOP, IN perfect condition, with many extras. Asking $3,800. Would consider trade-in. Apply 1547 Foul Bay Road. Phone 2-1050.

ATTENTION
Must sell this week 1951 Meteor custom sedan, radio, overdrive and extras. 4-5655. Trade considered.

1951 BUICK CHEAP, $1,400. GOOD shape, Dynaflow four-door. Nylon tires. 22 miles per gallon. Terms arranged. Henry Hildebrand, 4-0190.

'52 STUDEBAKER HARDTOP, V-8 engine, overdrive, in very nice condition, only $450 down. 724 Johnson. Phone 3-1411 or P.M. 4-3443.

$450 DOWN ON A 1952 NASH RAMbler, in showroom condition. Has radio, heater. Apply 724 Johnson 3-1411 or P.M. 4-3443.

1950 DE LUXE CHEV. TWO-DOOR, Model 1007, radio, heater, white walls, top condition. One owner. Phone 7-1962.

1942 HUDSON, WITH 1947 MOTOR; 13,000 miles; new rubber and battery; cheap for cash. 587 Marifield Avenue.

1947 DE LUXE PLYMOUTH COACH, very good condition. $750 cash or close. 3-3808.

'40 AUSTIN, NEWLY PAINTED, excellent running order. $440 or best offer. Phone 2-2296.

1946 HUDSON "6" SEDAN, NICE condition, fully equipped. $495 or offer. 2-5765.

1951 A-40 AUSTIN, GOOD CONDItion. Will finance. 3-5298 after 5 p.m.

1946 FORD, A 1 SHAPE, GOOD rubber. Will finance. 2-1926 after 5 p.m.

AUTOMOBILES FINANCED
Low Rates — Long Terms
MILLER & CO., 1006 Government

1934 FORD V-8 PICKUP, LICENCE $130 cash. Phone Sidney 239-G.

1954 ZEPHYR, 14,000 MILES, radio, heater, $1,595. 2-2353.

1936 FORD 4-DOOR, GOOD CONdition. Phone 4-1131, Local 258.

'39 PACKARD 6, FAIR SHAPE, $95. 3-2773.

1940 MERCURY 4-DOOR SEDAN, $125. 4-1463.

SACRIFICE! — $600 CASH — 1951 Austin. 789 Oliver, 2-0980.

LOW-COST MOTORING

50 PREFECT Sedan, heater $395
48 AUSTIN A40 Sedan in good running order $450
51 STANDARD Vanguard, ideal family car, heater $795
48 OLDSMOBILE. Hydramatic. Radio and heater. Only $800
52 AUSTIN A40 in superb condition. Only 10,000 miles $850
52 HILLMAN Sedan, very nice condition. Heater $995
54 MORRIS Oxford Station Wagon in beautiful condition, heater, 5,500 original miles at $1825

BRITISH AUTO CENTRE
971 Yates 2-8141
Morris, MG, Vanguard, Triumph

47 CARS FOR SALE

OLSON'S
Your Chrysler — Plymouth Fargo Dealer

1954 PLYMOUTH BELVEDERE. Still has the new car gleam. Only 3,000 miles $2297
1953 CHRYSLER WINDSOR SEDAN. Power steering, custom radio, air conditioner, white walls, two-tone. All for $2397
1953 WILLYS SEDAN, with the famous 6-cyl. high performance with terrific gas mileage $1397
1952 FORD TWO-DOOR. Do a little work yourself and pick up this bargain. Only $1397
1951 CHEV. POWERGLIDE SEDAN. Radio, air conditioner. Immaculate condition $1397

NEW YORKER
1951 CHRYSLER SEDAN. This luxury car has only been driven 27,000. Power steering, super air conditioner, white walls, spotlight. Sold and serviced by Olsons $2197

COUPE SALE
1950 FORD FIVE-PASSENGER COUPE. Reconditioned by us for your protection. Olson special $1097
1950 PONTIAC CLUB COUPE. Terrific value here. Was $1,247, now $1097
1950 DE SOTO CLUB COUPE. White walls, custom radio, air conditioner, Sun Master visor. Automatic drive $1497
1951 CHEVROLET HARDTOP. Air conditioner, radio, low mileage $1397

BRITISH CARS
1954 ZEPHYR SEDAN. A new used car, 6,000 miles $1797
1952 CONSUL SEDAN for only $1097
1951 PREFECTS. Two to choose from $497
1950 MORRIS CONVERTIBLE. Summertime is convertible time. Here is a little gem for $399

DRIVE-AWAY SPECIAL
1937 NASH COUPE. Six-foot trunk for carpenters, plumbers or what have you $99

OLSON'S
1036 Yates 4-1147
Open Till 9.30 p.m.
Chrysler-Plymouth-Fargo Dealers

FOR YOUR CONVENIENCE
We are placing our high quality low cost selected used cars on display at our Volkswagen sales room
YATES AND QUADRA
6 p.m. to 9 p.m. Nightly

48 AUSTIN A40 .... $295
50 AUSTIN DEVON SEDAN $395
50 MORRIS CONVERTIBLE $495
50 ANGLIA $295
49 HILLMAN $495
50 VANGUARD $595
52 AUSTIN SOMERSET $895
53 AUSTIN SOMERSET $1245
55 ANGLIA, 3 months old $1395

FOR THOSE WHO PREFER BIG CARS
52 FORD SEDAN $1495
49 METEOR TUDOR $895
49 PLYMOUTH SEDAN $895
48 CHEVROLET SEDAN $795
48 DODGE SEDAN $695
47 OLDS TORPEDO $695

SPEEDWAY MOTORS LTD.
Volkswagen Dealer
New Car Sales Yates at Quadra 4-7421
Used Cars 848 Johnson St 4-3524

Louis Nelson
"YOUR VANGUARD DEALER SINCE 1948"
810 Johnson St., 3-6113, 827 Pandora

53 VANGUARD. One owner, guaranteed $1295
52 PREFECT, in lovely condition $495
52 MORRIS OXFORD SEDAN. One owner $895
50 VANGUARD. One owner. 12,000 miles, like new $795
48 AUSTIN A40 SEDAN. Very good running order $395

WE WILL TRADE UP OR DOWN

ESQUIMALT SERVICE
Cor. Admirals and Esquimalt

"NEW STOCK" PRICED RIGHT
1954 Meteor Customline
1955 Dodge Regent
1953 Consul Sedan
1949 Mercury Fordor
1948 Mercury Fordor
1949 Mercury ½-Ton Panel
WE TRADE UP OR DOWN
PHONE 3-5651

NEW LOW PRICE
$1795
BRAND NEW AUSTIN 5-PASSENGER CONVERTIBLE
SEE US FOR THE BEST DEAL
Masters Motor Co. Ltd.
AUSTIN DEALER
815 VIEW PHONE 3-3541

BEST BUYS
1950 Austin A-40 sedan $695
1949 Austin A-40 sedan $495
1947 Austin sedan "8" $395
1948 Morris "10" sedan $385
1954 Zephyr sedan $1795
Masters Motor Co. Ltd.
815 View Phone 3-3541

47 CARS FOR SALE

HAPPY HOLIDAYS WITH A PLIMLEY
RECONDITIONED CAR YOU CAN DEPEND ON — TRADE IN YOUR WINTER-WEARY CAR NOW AND
Be Happy — Go Plimley

SPECIAL
1949 ROVER "75"—One of England's finest sedans. In excellent condition, for $845
51 MERCURY 4-DOOR SEDAN—In excellent mechanical condition. A value worth getting. Only $1395
52 CHEVROLET SEDAN—A better buy for you. Only $1295
50 STUDEBAKER CHAMPION SEDAN $1395
53 STUDEBAKER COMMANDER —Automatic drive, radio, heater. Beautiful $1995
52 DE SOTO DE LUXE SEDAN $2095
51 CHEVROLET SEDAN $1245
53 PONTIAC "PATHFINDER" SEDAN $1795
49 STUDEBAKER CHAMPION $995
50 STUDEBAKER CHAMPION $1395
53 STUDEBAKER COMMANDER. One owner $1995
52 METEOR MAINLINER SEDAN $1525
49 OLDS "88" SEDAN $1395
52 CHEVROLET SEDAN $1345
49 METEOR SEDAN $895
47 BUICK SPECIAL SEDAN — Radio and heater $895
49 OLDS "76" SEDAN $895
49 FORD 2-DOOR $795
47 MERCURY 2-DOOR $495
46 FORD 4-DOOR $495
WE HAVE THE FINEST SELECTION OF USED DEVONS AND SOMERSETS

COMMERCIAL UNITS
49 CHEV. SEDAN DELIVERY $895
51 G-M-C ½-TON PICKUP $945

$65 — $65 — $65
DRIVE AWAY AS IS
37 CHEVROLET SEDAN $65
42 AUSTIN "8" SEDAN $65
35 CHRYSLER SEDAN $65
35 STUDEBAKER SEDAN $65

Customer Satisfaction Since 1893
YOUR STUDEBAKER DEALER
THOMAS PLIMLEY LIMITED
Vancouver and Yates Sts.
2-9121

WHEN YOU BUY A WOOD USED CAR YOU GET THE BEST
WEDNESDAY SPECIAL
At 1033 Yates Street
52 DODGE COUPE. Very clean, one owner, worth $100 more. See this one at (Stock 137A.) $1499
52 DODGE SEDAN. Excellent condition, heater, seat covers. (Stock 479A.) $1525
53 DODGE CORONET SEDAN. Low mileage, radio, heater, torque converter, auto-transmission, white walls. (Stock 472A.) $2299
51 CHEVROLET SEDAN. Heater, seat covers. Bargain price. (Stock 330A.) $1249
52 CHEVROLET TUDOR. Heater, (Stock 433B.) $1435
54 CHEVROLET BEL-AIR SPECIAL 5-PASS. CLUB COUPE. Radio, heater. (Stock 505A.) $2195
53 CHEV. HARD TOP CONVERTIBLE. Radio, heater. (Stock 530A) $2150
46 FORD 5-PASS. CLUB COUPE. Radio, heater. (Stock 374D.) $695
51 STUDEBAKER COMMANDER FORDOR V8 SEDAN. In exceptionally good condition, overdrive, cost new over $3,000 for (Stock 562A) $1695
49 VANGUARD SEDAN. Heater, at a low price of (Stock 305C.) $445
53 VAUXHALL 4 SEDAN. Radio and heater. (Stock 532A.) $1395

J. M. WOOD MOTORS
DEPENDABLE
DODGE - DE SOTO DEALER
1033—1061—1101 Yates
Phone 4-7196
OPEN EVENINGS TILL 9 O'CLOCK

You Can Deal With Confidence At GLADWELL'S
TWO-DAY MONEY-BACK GUARANTEE
SEVEN-DAY EXCHANGE PRIVILEGE
SIX MONTHS S.E.I. WARRANTY
1953 DODGE Coronet Sedan. Radio. Automatic transmission. One owner. Only 18,000 miles. DOWN $700
1952 METEOR Sedan. Custom model. Run 27,000 miles. DOWN $475
1951 LINCOLN Sedan. Big roomy car in fine shape. DOWN $690

OPEN EVENINGS
GLADWELL MOTORS LTD.
Pandora at Quadra
2-2111
NEW '55 METEOR
$2273 DELIVERED VICTORIA

BUSY FOLKS FAVOR
The Victoria Daily Times' classified ads. for speedy action. Try them! Call 2-3131.

47 CARS FOR SALE

National Motors Ltd.

848 YATES 4-8177

YOUR FORD MONARCH ZEPHYR CONSUL ANGLIA PREFECT DEALER

TODAY'S SPECIAL

1950 MERCURY Four-door Sedan, one owner, heater, tutone. Save $200. Now only $1195

TRADE UP TO A 1954 FORD FORDOMATIC 4 TO CHOOSE FROM

All cars executive-driven, low mileage, Fordomatic transmissions, air conditioners, turn signals, all custom models. Priced from

$2295 to $2495

1954 FORD Custom Four-door, air-conditioner, turn signals, one owner $2095
1953 FORD Fordor, radio, air-conditioner, seat covers, turn signals, like new $1895
1953 DODGE Four-door Sedan, air-conditioner, one owner $1695
1953 FORD Sedan, air-conditioner $1695
1953 CHEVROLET Tudor Sedan, heater $1495

BUY HERE FOR THE SMALLEST DIFFERENCE DEAL

1953 CONSUL Sedan, air conditioner, one owner, turn signals $1195
1953 CONSUL Sedan, air-conditioner $1295
1953 CONSUL Sedan, air-conditioner, one owner, Bristol fawn $1395

THE POPULARITY OF THE 1955 FORD KEEPS OUR USED STOCK FRESH AT ALL TIMES. NO 30-DAY UNITS, NO TOUGHIES.

1952 CHEVROLET Coupe, tan, has heater, one owner $1345
1951 FORD Custom Convertible, one owner, radio, heater, driven 19,000 miles, like new $1695
1951 VANGUARD Sedan, heater $895
1951 PREFECT Sedan, like new $595
1951 AUSTIN A-40 Sedan, heater, very clean $695
1951 AUSTIN A-40 Sedan, one owner, heater $795
1951 CHEVROLET De Luxe Sedan, radio, heater $1295
1950 MERCURY Sedan, air-conditioner, overdrive $1295
1950 MERCURY Sedan, air-conditioner $1275

TOP PRICES PAID FOR TRADES
No Payments Till July

1950 DODGE Two-door Sedan, radio, heater $1095
1950 FORD Sedan, custom, heater $1095
1950 CHEVROLET Four-door Sedan, heater $995
1949 FORD Sedan, heater $895
1949 MONARCH Town Sedan, radio and heater $1095
1949 AUSTIN A-40 Sedan, heater $295
1947 FORD Sedan, heater $595
1939 FORD Convertible, good motor and top $295

SHOP FOR QUALITY USED CARS AT

NATIONAL MOTORS

Largest Used Car Lot on Vancouver Island

848 YATES 4-8177
4-8178
Open Evenings
NO PARKING PROBLEM

MIDTOWN AUTO SALES LTD.

951 YATES STREET 3-2241

54 CHRYSLER "6" Sedan Fully equipped, tutone paint $2995
53 STUDEBAKER Champion Sedan $1895
48 CHEVROLET Sedan, clean, heater, etc. $695
47 CHEVROLET 5-passenger, only $695
50 DODGE ½-ton pickup. Real nice condition $695

WE TRADE UP OR DOWN SEE EARL OR TED

47 CARS FOR SALE

EMPRESS MOTORS

30 Days to Be Sure As Always
Our 30-Day Exchange Privilege Guarantees Your Satisfaction

50 STUDEBAKER Champion Sedan $995
50 CHEVROLET Sedan $995
50 FORD Sedan $995
50 ROVER Sedan $995
50 CHEVROLET Sedanette $995

A GOOD DEAL AND A GOOD DEAL MORE

54 PONTIAC Sedan. Like new $1995
53 PONTIAC Sedan. One owner $1699
53 CHEVROLET Sedan $1599
51 BUICK Roadmaster Sedan. Complete $2399
51 DODGE Coronet Sedan $1195
52 PONTIAC 5-Pass. Coupe $1295
49 DE SOTO Sedan $1225
49 CHRYSLER Sedan $1295
51 PONTIAC 2-Door Sedan. Radio $1295
51 METEOR 5-Pass. Coupe $1290
51 CHEVROLET Sedan. Radio $1295
51 CHEV. Powerglide 5-Pass $1295
51 PONTIAC Powerglide Sedan $1395

HOTCAKES ARE SELLING LIKE BUICKS

53 BUICK Roadmaster Sedan. Dynaflow, power steering, Selectromatic radio, white-walls, two-tone $3395
54 BUICK Super Sedan. Complete appointments $3699

ENGLISH CAR BUYS

54 AUSTIN Somerset Sedan. Like new $1399
50 ROVER Sedan $995
51 VAUXHALL "6" Sedan $695
50 HILLMAN Sedan $595
51 HILLMAN Sedan $650
52 HILLMAN Sedan $895
50 PREFECT Sedan $350
49 AUSTIN Sedan $450
52 MORRIS 4-Door Sedan $695

TRUCKS

53 FORD ½-Ton Pickup $1095
52 PONTIAC Sedan Delivery. Side windows $1295
51 G.M.C. ½-Ton Panel $895
50 G.M.C. 1-Ton Pickup $1090
48 FORD 1-Ton Pickup $490
48 MERCURY Van $650

DRIVE-AWAY SPECIALS

48 CHEVROLET Sedan. Needs repairs $299
47 PLYMOUTH Sedan $599
48 PONTIAC Sedanette $699
48 CHEVROLET Coach $699
41 BUICK 5-Pass. Coupe $475
40 FORD Sedan $290
38 CHRYSLER Imperial Sedan $99
35 OLDS Sedan $99
41 PLYMOUTH Sedan $249

BUSINESS IS BOOMING
At
EMPRESS MOTORS
900 Fort St.
Thru to View
Phone 2-7121
OPEN TILL 10 P.M.

47 CARS FOR SALE

WILSON MOTORS

BUY LOCALLY-OWNED LOW-MILEAGE BEAUTIES
At Victoria's Lowest Prices!

54 OLDSMOBILE SEDAN "88." Power steering and brakes, Hydramatic, radio and heater $3295
51 CADILLAC SEDAN. Hydramatic, radio and heater $3035
53 PACKARD SEDAN. Power steering and brakes, automatic transmission. Radio and heater $2995
55 CHEVROLET SEDAN, Bel Air. Heater $2595

NO MONTHLY PAYMENTS Till July 10th

54 CHEVROLET HARDTOP COUPE. Power glide, radio and heater $2595
53 OLDSMOBILE SEDAN. Hydramatic, heater $2695
54 CHEVROLET SEDAN. Power glide, heater $2195
54 CHEVROLET SEDAN. Heater $2075
54 FORD 2-DOOR. Custom, radio and heater $2045
53 CHEVROLET SEDAN, Bel Air. Power glide, radio and heater $1975

SAVE $160
RED SPOT SPECIAL
1954 CHEVROLET 2-DOOR, with heater. Only $1735

54 CHEVROLET SEDAN. Radio and heater $1945
54 CHEVROLET SEDAN. Heater $1925
54 CHEVROLET SEDAN. Radio and heater $1948
54 FORD SEDAN. Heater $1895
54 CHEVROLET SEDAN. Heater $1895
53 CHEVROLET SEDAN. Power glide, heater $1795
53 METEOR SEDAN, Custom. Heater $1795
53 FORD COUPE. Automatic transmission, Custom. Heater $1795
53 CHEVROLET SEDAN, Bel Air. Heater $1793
53 CHEVROLET SEDAN. Heater $1795

$100 DEPRECIATION PLAN ON 1954 CHEVROLETS! 30-DAY EXCHANGE PRIVILEGE!

53 CHEVROLET COUPE. Heater $1775
54 CHEVROLET SEDAN. Heater $1745
53 METEOR CUSTOM 2-DOOR. Radio and heater $1745
53 METEOR SEDAN, Custom. Radio and heater $1596
53 CHEVROLET 2-DOOR. Heater $1595
53 CHEVROLET SEDAN. Heater $1595
53 CHEVROLET COUPE. Heater $1595
53 PONTIAC 2-DOOR. Heater $1579
53 HUDSON SEDAN. Heater $1495
53 AUSTIN CONVERTIBLE Heater $1395
51 DODGE SUBURBAN. Heater $1392
51 CHEVROLET SEDAN DE LUXE Heater $1275

ALWAYS A FRESH STOCK AT VICTORIA'S BUSIEST DEALER

WILSON MOTORS
Yates at Quadra
3-1108
CHEVROLET - OLDS - CADILLAC

1951 VANGUARD Sedan. Very clean $745
1950 HILLMAN SEDAN $595
1948 HILLMAN Sedan. New paint $395
1950 CHEVROLET SEDAN $1095
1949 STUDEBAKER Starlite Coupe $895
1948 OLDSMOBILE 2-DOOR SEDAN. Hydramatic drive $795
1952 FARGO ½-TON PICKUP—Very clean $1195
NEW HILLMAN SPECIAL SEDANS Fully equipped $1699

JAMESON MOTORS LTD.

740 BROUGHTON STREET VICTORIA B.C.
Phone 4-8353; Night. 2-9997, 3-0910

47 A TRUCKS AND TRAILERS FOR SALE

HOUSE TRAILERS
1—Brumpton Road Runner, 20 ft. Price $750
2—27-ft. Continental, $1,495.
3—24-ft. Universal, $1,350.
4—Tear Drop, $125.
HI-LO TRAILER PARK, 618 Island Highway between Colwood and Langford.

1950 FARGO 3-TON DUMP, 3-YARD steel box, with cab protector, 7" hoist, 3 new tires, only 26,000 miles on new motor. Asking $1,750. Midtown Auto Sales, 951 Yates. Phone 2-2241. Ask for Earl or Ted.

1951 ¾-1 TON, EXTENSION TAIL gate, duals; A-1 shape; $975; 2-8723.

47 B PARTS, TIRES and ACCESSORIES

WRECKING 1950 MERCURY sedan, 1949 Plymouth sedan, 1940 Studebaker Champion. Sandy's Auto Wrecking, 1023 View Street, 3-7521.

NOW WRECKING: 1950 METEOR sedan, 1947 Oldsmobile, 1949 Vauxhall sedan. Sand's Auto Wrecking, 1023 View St., 3-7521.

PARTS FOR YOUR CAR — TRY David Street Auto Wreckers, 526 David Street. 2-9879.

NEW, LOW PRICE, GOODYEAR tires, 600-16, $13.75; 670-15, $14.65; at Gavin Jack, 1317 Quadra, 3-0331.

CLARK'S AUTO PARTS, 3233 Douglas. Used parts for cars and trucks 3-8041

VICTORIA WEST WRECKER, 214 Dundas, 3-8233; nights, 4-4327.

SAANICH AUTO WRECKERS, 9-3624 or 9-3348.

CARROLL RIGHTER'S ASTROLOGICAL FORECAST

THURSDAY, MAY 26, 1955

ARIES (March 21 to April 19)—You crave some outlet of enjoyment, making yourself more attractive, entertaining those to whom you are drawn, but the cost seems prohibitive. Just wait a little while. Build up your income now.

TAURUS (April 20 to May 20)—Conflict between partner, attachment or member of your family can catch you smack in the middle unless you refrain from being involved. Show them all you love them while warily avoiding taking sides.

GEMINI (May 21 to June 21) — Being uncertain whether to stick to job at home or office or go out into world of outside should be resolved simply by doing your indoor chores, then getting out and doing the rest. Then nothing suffers.

CANCER (June 22 to July 21)—Enjoy yourself as much as possible today. Stop being miserly in directions that bring you the greatest joy while spending needlessly on frivolities. It's often hard to discriminate, but you can do it now.

LEO (July 22 to Aug. 21)—Be very careful about whatever you say or do at home. Those at your residence are touchy, looking for something to fuss about. Steer clear, if that's the only way you can maintain harmony.

VIRGO (Aug. 22 to Sept. 22)—Don't permit yourself that luxury of fussing over some apparent limitation that fascinates you. Get out, see how others are successful. Then apply to your own affairs. Complete errands, correspondence, fixing your machinery.

LIBRA (Sept. 23 to Oct. 22)—Loyal friend doesn't care whether or not you have money that seems to be required in some joint venture. Show you are equally attached. Then all smoothes itself out rather than scene being cause of tensions.

SCORPIO (Oct. 23 to Nov. 21)—Forget yourself this one day if you want to make progress. Use your fine investigating powers to uncover aid needed by one in power. Give your astute support and all works out well for everyone.

SAGITTARIUS (Nov. 22 to Dec. 21)—Look for bigger ways to get your secret longings. Stop sitting back, wishing for them and doing little about it. Remember, "procrastination is the thief of time." Be positive. Get suggestions from experts.

CAPRICORN (Dec. 22 to Jan. 20)—Side-step that big expense that you feel you must make to secure your colleague's support for your secret longing. Instead, stick by long-time backer and you suddenly find opposition dissolves and real help is yours.

AQUARIUS (Jan. 21 to Feb. 19)—So many conditions come into the open that baffle you that you want to plunge in and make big hullabaloo over them—DON'T. Sit tight. Do your best. Then tomorrow finds right solution presenting itself effortlessly.

PISCES (Feb. 20 to March 20)—Get away from those drab drudgeries. Find some interesting newcomers with background different from your own who can give you a different slant, angles for solving your problems. Follow them for best results.

FOR YOUR COPY of Carroll Righter's individual 16-page Forecast for June send your birthdate and 50c to The Victoria Daily Times Forecast, Box 350, Madison Square Station, N.Y. 10, N.Y.

IF YOUR CHILD IS BORN THURSDAY . . .

Thursday's child is one of those interesting youngsters who seems to have to get his or her fingers burned before learning not to play with fire. Don't be upset by this, since once your progeny has thus learned any lesson it will never be forgotten. The later years will be quite successful because of the very practical experience of such a nature that were learned in tender years. Fine chart for vocations that require taking some big and comprehensive plans and reducing to a workable level.

47B PARTS, TIRES and ACCESSORIES

C-H-E-C-K ALL YOUR TIRES NOW!

Don't wait until they are worn down to the canvas, bring them in to be examined as soon as possible. We will only retread your tire if we know that it is going to

SAVE YOU MONEY!

We have the finest, factory-approved GOODYEAR retreading equipment in Western Canada.

VICTORIA TIRE LTD.
Govt. at Herald 2-6184

FENDER SKIRTS IN STOCK FOR 1955 CARS
FORD MERCURY CHEVROLET PLYMOUTH AND SMALL DODGE
$15.95 Pair
DICKINSON & DUNN
Arena Way, back of the Bay.

12-VOLT BATTERIES $19.00 Ex.
6-VOLT BATTERIES $11.50 EX.
FULLY GUARANTEED
FRANCIS BATTERIES & TIRES LTD.
RETREADING EXPERTS
1412 Quadra St. Phone 3-7832

Moly Oil
FOR SUPER LUBRICATION

47 C AUTO REPAIRS and SERVICE

RADIATOR SERVICE AND REPAIRS—Expert, economical, fast. See WILSON MOTORS, Yates at Quadra.

MOONEY'S AUTO BODY SHOP, 3-4177 Complete collision repairs, painting, etc.

TONE DOWN EXPENSES
Tune Up the Motor In Your Car!
Avoid trouble by bringing your car to us for a complete check-up.
THE MOTOR SPECIALISTS
MORGAN & TUCKER
Yates at Quadra or Phone 3-9541

47 D AUTO FINANCING and INSURANCE

BUCKLER INSURANCE AGENCIES 1006 Government, 3-2144.

Automobile Financing Auto Loans
Monthly instalment plan financing of automobiles, household appliances, furniture and commercial equipment.
Money-saving rates on direct auto loans. Life insurance up to $1,500 at no extra cost. Generous terms, quick decisions.
Island Finances Limited
1112 Broad Street Phone 4-6831

48 CARS AND TRUCKS WANTED

CARS WANTED, LEFT ON LOT ON consignment basis, all years and makes. L. Knott, 2-0721.

49 BOATS and MARINE FOR SALE and WANTED

OVERHAUL TIME
Have your outboard or air-cooled engine tuned up or rebuilt for peak performance throughout the season ahead. Complete overhaul as low as $14. Complete machine shop equipped for shafting, propellor repitching.
VICTORIA MARINE WORKS
2007 Govt. St. 3-8816, night 3-3893

SIDE GLANCES By GALBRAITH

"What if he did get it with a cereal box top? It's a ring, isn't it?"

49 BOATS and MARINE FOR SALE and WANTED

NOW ON DISPLAY
22-Ft. Bryant Voyager; 20-Ft. Commander; 20-Ft. Privateer.
See these beautiful outboard cruisers today. Also the 16-ft. ALL-FIBERGLAS Bell Boy HARDTOP Sedan Cruiser and the 8'6", 9'8" and 12'6" ALL-FIBERGLAS Glasspar dinghies and outboard boats.
See, too, the 1955 PETERBOROUGH BOATS and the 14-ft. plywood boat with mahogany decks and seats. Complete, boat painted and varnished, $290.00; available also unpainted at $250.00.
For that spring paint-up, choose from our complete stock of Brolite Z-spar paints and varnishes and the very popular Chris Craft filler stains and wood fillers.
RECONDITIONED SPECIALS
1954 Johnson 3-H.P. $125.00
1954 Evinrude 3-H.P. $125.00
1954 Johnson 5½-H.P. $215.00
1954 Johnson 25-H.P. electric starting, reduced from $465 to $425
1953 Evinrude 25-H.P. long shaft, reduced from $375 to $345.00
Briggs-Stratton 5-H.P. with clutch $125.00
Wisconsin 6-H.P. with clutch $135.00
3-H.P. Briggs, air cooled $38.50
ALL MODELS 1955 JOHNSON OUTBOARD ENGINES NOW IN STOCK
BOAT SPECIAL
One only, new 1954 Peterborough 15-ft. "Handy Boy," reg. price $595.00. Reduced for stock clearance to $485.00.
DON'T MISS THIS SAVING OF $110
Convenient Terms Available
ANGUS MARINE SALES & SERVICE
2220 Douglas Street 4-7431

E.G. BOAT CEDAR — YELLOW cedar, oak ribs, rough spruce oars, extra long panels of marine plywood, complete materials for 12-foot, 110 lbs., Moppet outboard boat, $79.50.
BUILDERS SASH & DOOR LTD.
350 Gaybally Road 2-3171

20-FOOT MOTOR LAUNCH FOR sale, cabin, 25 h.p. Universal motor equal to new. Will trade for building property, building materials, etc. Value $2,000. Apply or phone R. A. Green Lumber Co., Ltd., 2891 Douglas Street, 4-7614.

MARINE REVERSE GEAR
Suitable for converting automobile engine to marine service, 125 h.p. capacity. Exceptional value. (Cost new $225.) Only $100. Phone 3-5544 during business hours.

MAKE AN OFFER
36' Cruiser, sound hull. Cash bids will be accepted till June 1 for cruiser "Abequiette" anchored at Hall's Boat House. Lloyd York, 3-6723, 503 Scollard Bldg.

MARINE PAINT
A full coverage of Bapco marine paints, varnishes and shellac. Island Marine Suppliers Ltd., 1214 Wharf Street, 2-8258.

CHRYSLER MARINE DEALERS
Mercury Outboards
ORR MARINE DISTRIBUTORS
130 Kingston Street. 2-5813.

EIGHTEEN-FOOT CABIN BOAT, Easthope engine, A1 condition, freshly painted. Ideal for sport fishing. 4-5995.

8-FOOT CABIN BOAT, EASTHOPE engine. A-1 condition, freshly painted. Ideal for sport fishing. 4-5995.

12' PLYWOOD BOAT, WITH NEW 1¾ h.p. outboard motor. Price $130. 1330 Rudlin St.

SOUND 27-ft. MODERN CRUISER (Seahaven), $3,500. H. Cross, Sea Drive, Brentwood Bay.

11' 6" PLYWOOD RUNABOUT, completely fibreglassed, $175. Phone 2-1350.

12' V-BOTTOM PLYWOOD BOAT, 3 h.p. Lauson inboard motor. 3024 Shelbourne St. $150.

McQUADE'S BOAT SALE
8' DOUBLE-NOSED DINGHY $50.00
8-FOOT DINGHIES $45.00 and $49.50
PETERBOROUGH-TYPE CANOE Natural wood finish. $125.00
10' FIBREGLAS DINGHIES $200.00
14' RUNABOUT TYPE For Outboard Motor. Special Reduction — Was $290. $269.50
TEE-NEE TRAILERS Adjustable to 14' Boat. Rubber Tires, Light Weight $147.00 each
Phone 3-1141
SHIP CHANDLERS (McQUADE'S) LTD.
"Down at the Bottom of Yates"
With a Lifebuoy in Every Window

FIBERGLAS BOATS
7 ft. - 8 ft. - 10 ft. - 12 ft.
With Mahogany Deck
Only $395.00
See the New 1955 Mercury Motors and TEE-NEE Trailers
Surfacing Products
821 Fort Street 2-1928

PLASTIC SHEETING
FOR BOAT WINDOWS NOW AT NEW LOW PRICES
INDUSTRIAL PLASTICS
580 Johnson St. 4-5814

51 A MORTGAGE LOANS

FUNDS ON HAND AND IMMEDIATELY AVAILABLE FOR MORTGAGE LOANS
Large and small amounts, low interest, quick decisions, repayments to suit, reasonable charges, mortgage and agreements purchased.
P. R. BROWN & SONS LIMITED
1112 Broad Street Phone 4-7171
"Serving Victoria for over 50 years"

APPLICATIONS FOR LARGE OR small mortgages appreciated. We specialize in refinancing; also purchasing mortgages and agreements. Don Smith or John Blair, Northwestern Securities of Victoria Ltd., 631 Yates Street. 4-8054.

NO LOAN TOO LARGE. NONE TOO small. Quick confidential service. Victoria Realty Ltd., 1115 Douglas St. 2-9145. Eves. 3-3883.

52 WANTED TO BORROW

WANTED—CLIENTS WITH LARGE or small sums of money to invest in first mortgages at 6% and 7% interest. Good monthly payments. Inquiries appreciated. Don Smith or John Blair, Northwestern Securities of Victoria Ltd., 631 Yates Street. 4-8054.

53 TIMBER BROKERS

WANTED TO BUY — FROM A single tree to a million feet or more of standing timber within 30-mile circle. Also logs felled, or bucked, or cold-decked, or short or long logs delivered to our mill. Reward from $50 or over for information leading to purchase of timber or logs.
ATOM LUMBER CO. LTD.
210 Johnson Street West
2-2249, 2-6621; evenings, 2-4032

54 BUSINESS OPPORTUNITIES

A GOOD BUY
"In an Income Property"
Near Parliament Buildings and Beacon Hill Park. Eight rooms and two bathrooms, extra well built spotless condition. Gross income $1,800 yearly; could be increased. Price includes furniture. Only $7,450, terms; one-half cash, balance monthly. Offers limited.
L. M. ROSEVEAR & CO. LTD.
1115 Langley Street Phone 4-6041

ROOMING HOUSE
Comprising 5 light housekeeping rooms, plus the owner's 4 rooms on ground floor. Steady rental district. Close to the sea. Low price, $7,500. $1,500 down will handle. Phone W. H. McMahon at 2-8117, or eves., 7-1455, or Ed. Clark at 2-8117. Newstead Realty Ltd., 766 Fort.

TRAILER PARK
Colwood Corner
1.3 acre land equipped for trailer park; 2 cabins, suitable for double rental; some furniture to stay with property. Good real estate value at $11,000, some terms. Call R. W. Michaud, 4-7171 or 2-8947. P. R. BROWN & SONS LTD., 1112 Broad St.

GOOD HARDWARE MAN WANTED to take over stock and carry on business in new location. First class opportunity. Minimum $12,000 cash required. L. J. Coltis, 4-8124; eves., 3-6346. Pemberton Holmes Ltd., 1002 Government St.

GROCERY, COFFEE BAR AND gas pumps, located on main highway. Living quarters, 4 rooms and bath. Very good turnover, showing steady increase. Modern equipment. $7,500 plus stock at invoice. 8-1373.

A GOOD HOME AND A GOOD income awaits you in this well-built apartment rooming house; only $13,500, half cash, discount all cash. Rosevear Co., 1115 Langley, 4-6041.

BUSINESS AND INVESTMENT properties: Consult Joseph Smith at A. Bernard & Co., Ltd., 629 Fort Street. 4-9335.

54 BUSINESS OPPORTUNITIES

BLANSHARD ST., COMMERCIAL property, south of the Arena (55x90), $8,000. Call L. J. Coltis, 4-8124; eves., 3-6346. Pemberton, Holmes Ltd., 1002 Government St.

GROCERY STORES AND REVenue properties. See L. J. Coltis, 4-8124, evenings 3-6346. Pemberton, Holmes Ltd., 1002 Government Street.

MR. BUSINESSMAN, SEE HOPE REALTY'S LIST OF SALES UNDER LISTINGS CANCELLED, ALSO EXCHANGES, THEN LIST WITH THEM FOR ACTION—BE IT SALE, EXCHANGE OR BARTER. 2-6246.

COFFEE SHOP, GOOD LOCATION; only $1,500, half cash, discount all cash. Rosevear Co., 1115 Langley, 4-6041.

SOUND INVESTMENTS
Auto court. Five units. Well furnished. All year-round business. Ideal location on highway eight miles from Victoria.
On Terms $27,500
New apartment building. Four suites. Hot-water oil heated. Close to town location. Electric stoves, fridges, hardwood floors. Everything brand new. Revenue, $340 per month. This is a splendid buy at (on terms) $29,000
We have listed for a quick sale a beautiful six-suite stucco apartment buildings, three suites, well furnished. Always rented. The location the very best.
On terms $38,000
Do you want a first-class location for your business? We have for sale on Douglas St., between Eaton's and the Hudson's Bay FIVE STORES. For further details apply to Joseph Smith at
A. BERNARD & CO. LTD.
629 Fort Street
Office 4-9335 Evenings 2-3298

BEACH RESORT
Close to Victoria
Five acres of cleared, level land, with about 200 feet of beach frontage. A well equipped building for catering and a two-unit modern duplex for steady revenue. Cocktail license available. This resort can be developed into a fine property. Information on application.
Fairfield Revenue
Light housekeeping, 12 rooms, mostly furnished, stoker heating. $2,500 will handle.
Price $11,600
Motor Court
10 modern units, close to the city and well located. Two acres ground. Net returns $8,100.
Price $60,000
W. D. Kennedy
614 Trounce Alley
Fone 3-6021 Fone 4-4026
5%—TOP TURNER REALTY

Food Store Opportunity
One of Victoria's top 10 stores, grocery, meats, fruit, etc. In growing close-in centre, turnover $120,000; 4½-year lease (large living quarters, separate lease, which can be rented); first-class complete, modern equipment. Fresh, clean stock. A fine opportunity away from competition. This is a bona fide high value offer. No triflers, please. No phone information.
BUSINESS, LEASE, EQUIPMENT, TRUCK $10,000
STOCK ABOUT $7,500
Contact William or Pyers Bailey at 2-8117 or evenings, 3-3085
Newstead Realty Ltd.
766 Fort Street

SHEET METAL BUSINESS
Residence, Workshop and Showroom
DOWN $5000
This business has been established 18 years. On Main Highway. Equipped with good modern machinery, comprising spot and arc welders, 8-ft. break, squaring shears, rolls, acetylene cutters, etc. Good contracts on hand.
The residence is modern, stucco, with two large bedrooms, living and dining rooms, basement, automatic heating. Nice garden with double garage.
Full price $17,000
Call H. Smith, 2-7514; eves. 4-6118; W. Hollick, 2-0732; eves. 2-2987
HOLLICK'S REALTY LTD.
1118 Quadra

APARTMENTS
NETS 11% ON INVESTMENT
Five roomy self-contained suites. Full basement with coal stoker. Hot water heat. On ¾-acre lot in High Quadra. Revenue $3,984 yearly. Expenses $936 yearly, including taxes. Owner will accept moderate down payment. Full price $27,000
Mr. Damon, 2-2157. Western Homes Ltd., 611 Yates Street.

APARTMENT BUILDING WANTED
Client from the east can pay cash. Wants possession of one apartment to live in. Please phone 4-9827. Hargrave Real Estate, 1400 Broad.

55 EXCHANGE REAL ESTATE

TRADE
You can often successfully liquidate by trading.
(66) Lakefrontage bungalow with Oil-O-Matic heat, lovely grounds.
Price $10,500
Any trade close in considered.
(84) Apartment block, six fine suites. Owner shows over 10%. Bungalow considered part exchange.
(89) Fairfield, near park and sea, large five-room, $8,900. Might sell with only $1,500 down or will exchange for small new basement bungalow.
Farms for home, two Vancouver houses for Victoria houses; two Victoria homes for Calgary. Visit the Exchange and Mart. Qualicum for Victoria; Parksville for Victoria. Submit your exchange.
HOPE REALTY LTD.
1203 BROAD STREET
2-6246; Eves., Mr. Turner, 4-2856; Mr. Barlow, 8-1655.

56 LISTINGS CANCELLED

1116 COLVILLE ROAD SOLD BY Harold Ware, TOWN & COUNTRY HOMES LTD., 1923 Quadra Street. Phone 2-7276, as we need your listings. No parking problem here.

2561 FORBES SOLD BY MR. Christensen. We need more listings in this popular district. TOWN & COUNTRY HOMES LTD.

LOT ON HIGH HAMPTON HAS now been taken off the market.

3011 BALFOUR NOW LISTED multiple.

56 A LISTINGS WANTED

REVENUE PROPERTIES WANTED
Stores — Farms — Acreage
If you can't sell—trade. We have several properties to trade on stores or revenue. Phone Mr. Amos, 2-9411; eves., 4-6606.
NORTHWEST HOMES
917 DOUGLAS

LIST YOUR PROPERTY WITH US. We have buyers for residential and revenue properties.
GEORGE RANDALL LIMITED
1309 Douglas St. 4-8109

LIST WITH RITHET
706 FORT STREET 2-4251

57 HOUSES FOR SALE

? ? CAN'T WAIT TO BUILD ? ? Low N.H.A. terms available on new homes with quicker possession than waiting to have your own home started from the beginning. N.H.A. homes now under construction in Glanford Gardens are available for possession in from one week to 2½ months, depending on present stage of construction. Call Douglas Hawkes for full information at Harry Foster Ltd., 1815 Douglas Street. Phone 2-2101 (after hours 2-4494 or 2-2101).

57 HOUSES FOR SALE

N.H.A. HOMES
Individually planned on your lot by Donald Hawkes, at $400 to $695 down, plus lot and administration expenses. Many basic designs to work from, in 2 or 3-bedroom plans with basement, and ranch-style bungalows. A number of these are now under construction and can be seen anytime. Obtain complete information on your first call to Douglas Hawkes, contractors' agent, at Harry Foster Ltd., 1815 Douglas Street. Phone 2-2101 (after hours, 2-4494 or 2-2101). FOUR YEARS' EXPERIENCE SPECIALIZING IN THE PLANNING AND SELLING OF N.H.A. CONSTRUCTION.

BARGAIN—$7,350
FOR QUICK SALE—LOVELY MODERN STUCCO BUNGALOW, FULL BASEMENT, GARAGE. BEAUTIFUL GROUNDS. CLOSE TO BUS. ACT QUICKLY FOR THIS. CLEAR TITLE.
CHARLES VINING, 2-2101, ANYTIME.
C/O HARRY FOSTER LTD.

EXCLUSIVE
$6,500 buys this 5-room cottage with 2 lots, fruit trees, also utility room. Close in. Terms or any reasonable offer would be considered.
A GOOD INVESTMENT
$15,000—Side-by-side stucco duplex, 4 rooms and a bath each side. Close in. Some terms. Any reasonable offer would be considered.
OAK BAY DISTRICT
$12,000—Here's a lovely solid built revenue home of 7 rooms. Could be duplexed. Some terms.
ESQUIMALT DISTRICT
$7,500—A 5-year-old stucco bungalow. Hardwood floors, oil heat. On terms.
LLOYD'S REAL ESTATE & INSURANCE
Phone 4-3611 or 3-2153

IDEAL
FOR RETIRED COUPLE OR SMALL FAMILY
FIVE-ROOM BUNGALOW NEAR SEA. EXCELLENT LOCATION. UNFURNISHED, $8,900, OR FURNISHED, $9,350. CASH OR TERMS. PHONE 2-8355

COZY BUNGALOW — TWO BEDrooms, bright living room with view of Sooke hills, kitchen, Pembroke bath; about eight years old; in nice subdivision close to schools, stores, transportation; $2,800 down, monthly payments $45 include 4½ per cent interest, principal, taxes, insurance; full price, $7,800. No agents. 3-8959.

FAIRFIELD — 4 BEDROOMS
Here is the ideal family home, large living room with oak floor and fireplace. Den with fireplace. Dining room, cabinet kitchen, gas automatic hot water, full basement, coal stoker. This home is in very good condition. Full price $8000. Call S. Spaven, 4-8124, eves. 4-7013. Pemberton, Holmes Ltd., 4-8124, 1002 Government St.

DE LUXE VALUE
Stucco bungalow, beautiful lot, modern interior, full high basement, automatic oil heat, drive-in garage. Off Fairfield Road. Full price $9,500. Make an offer. This property is going to be sold. Will accept low down payment and reasonable monthly payments. For inspection, call C. E. Stretch, 4-8124; eves., 3-4274. Pemberton, Holmes Ltd., 1002 Government Street.

$3,000 CASH — FINE FOUR-BEDroom stucco. Handsome home in perfect condition. Full basement, games room, hot water heat, etc. Fully landscaped, sprinklers, greenhouse. A perfect family home in lovely district. Very high value, $13,650. Contact William or Pyers Bailey at 2-8117 or eves., 3-3085. Newstead Realty Ltd., 766 Fort.

OAK BAY TRIPLEX, THREE fully self-contained suites. Close to park, beach, stores and transportation. Oil-O-Matic package heat. Good yearly income. Ideal for away owner. Good terms on full price of only $12,500. Call Jack Brown, 4-8124. Eves. 4-4976.
PEMBERTON, HOLMES LTD.
1002 Government St. 4-8124

??—JUST WANT TO BROWSE—?? Drive out to Glanford Gardens and see N.H.A. homes being built, that can be built anywhere on your lot, on low N.H.A. terms. Some of the homes under construction are for sale, too, if you are interested in locating that way. Further information, Douglas Hawkes, contractor's agent, at Harry Foster Ltd. Phone 2-2101 anytime.

CADBORO BAY
A beautiful cottage, modern and bright, in this desirable area near the village. One large bedroom, spacious living room, kitchen, fingertip electric heat and an extra sleeping room. A firm price, $12,600.
THE CANADA TRUST CO., 2-8111.
Douglas Willard, 4-6048.
A. Lowman, 2-5537.

NEW FAIRFIELD BUNGALOW, close to Richardson St., convenient to transportation. Fully insulated, hardwood throughout, four rooms with large kitchen, basement, steel-welded furnace, drive-in garage. $9,250, about half cash. 3-5674.

FIVE-YEAR-OLD, FIVE-ROOM, cedar-shake bungalow. Two bedrooms, guest-size dining room, laundry space upstairs, Oil-O-Matic, fully insulated, high location, good high basement, easy steps. $10,500, terms. Occupancy June 1. 4-8426.

MODERN BUNGALOW, 3 BEDrooms, large living room, dining room, hardwood floors, bright kitchen, 4-piece bathroom, beautiful corner, garden and fruit trees, bus, stores, schools. Gorge Park. Basement and oil heat. $12,500; terms to suit. 4-8275.

BE SMART, COME TO SIDNEY
Very cosy four-room bungalow, lovely garden, only $6,300. Owner transferred. Another older stucco bungalow at $4,500. See us about these and other choice buys, or call Ramsey Realty, Sidney 200, or 2-0334 evenings.

SEAFRONT BUNGALOW AT Sooke. Two bedrooms, nice living room, Pembroke bath, large kitchen. City lights and water. Beautifully landscaped ¾-acre lot. Will sell for $6,950—or closest offer. Robert Mitchell, c/o Harry Foster Ltd., 2-2101.

WILLOWS SUBDIVISION—OWNER transferred. 3-bedroom ranch style home, less than one year old; landscaped. Close bus, school, stores. Cash to N.H.A. mortgage. Full price $14,750. No agents. 2225 Allenby Street.

WHY WAIT TO BUILD
We have several new homes, ready to move into, as low as $2,400 down.
Phone Walter Amos 2-9411
Eves. 4-6606
NORTHWEST HOMES,
917 DOUGLAS

HOME PLUS REVENUE
Esquimalt, 6 rooms, superior construction, excellent condition; every essential for unique home-revenue proposition. $9,000. $2,500 handles this best buy in the neighborhood. Owner, 3-0493.

$2,800 DOWN—MODERN 4-ROOM stucco bungalow, sunny, bright living room with fireplace, two bedrooms, full basement with one room and garage, large garden, shrubs and flowers. 2-mile circle. Full price $9,500. 4-9110.

FERNWOOD DISTRICT — EIGHT rooms and bathroom, basement, automatic hot water heat, laundry tubs, garage. Ideal for duplexing or family home. Only $6,500 cash. Rosevear Co., 1115 Langley, 4-6041.

NEW BUNGALOW BARGAIN — 5 rooms and bathroom, Oil-O-Matic heat, fireplace, Pembroke bath, oak floors, laundry tubs. Only $8,250. Terms: Half cash, balance arranged. Rosevear Co., 1115 Langley, 4-6041

MODERN 4½-ROOM STUCCO BUNgalow, big living room, extra room in basement, drive-in garage. Close to bus. Must sell. $2,000 down. Price $8,450. Mr. Drew, 2-4255; eves., 3-4980. J. H. Whittome & Co.

BRAND NEW TWO-BEDROOM city bungalow, close to store, school and bus. Hardwood floors throughout, fireplace, good deep garden lot. Price $8,450. Owner. Phone 2-4964.

465 KIPLING
Seven-year-old, five-room bungalow plus bedroom in full high bright basement. Terms available to responsible party. Full price $10,500. No agents. 2-0757.

N.H.A., $2,400 CASH, $55 MONTHLY. Fine, new, six-room, modern, full basement, stucco, Oil-O-Matic. Close to school. Price $11,600. Contact William or Pyers Bailey at 2-8117, or eves., 3-3085.

57 HOUSES FOR SALE

UNIQUE — SUPERB SEA AND mountain view in exclusive Oak Bay district. Five large rooms plus rumpus room, double plumbing. Oil-O-Matic. No agents. 2-6790.

THREE-BEDROOM HOME, LESS than two years old. Full basement. Drive-in garage. City limits. Convenient to school. Price $10,800, approximately $3,800 cash. Phone 2-8294

SIDE-BY-SIDE TRIPLEX, BEST area, Cook Street. Five rooms each unit; two garages. Rents, $70 each. $21,000. $15,000 cash required. Owner, Box 1343, Victoria Press.

"ENGLISH COTTAGE" AT 2928 Harriet Road, sold by Guy Neuffels of J. H. Whittome & Co. Ltd. More of that type of building appreciated.

NEAR VICTORIA HIGH SCHOOL—Good 7-room family home. Basement, furnace, garage. Only $6,750, half cash. Rosevear Co., 1115 Langley. 4-6041.

BY OWNER, 3-BEDROOM BUNGAlow, Oak Bay. Two years old. Oak floors, rumpus room, oil heat, and a large cash down payment required. Phone 2-9516.

STUCCO BUNGALOW, 5 ROOMS (no basement), two lots, workshop, garage; fruits; good district. $7,950. Owner, Box 1314, Victoria Press.

MOUNT TOLMIE, 5 ROOMS, fully finished, basement with bedroom; Oil-O-Matic heat, beautiful, modern, secluded garden. 4-7808.

FAIRFIELD DISTRICT — 6-ROOM bungalow, $7,950; 5-room bungalow, $5,950. Rosevear Co., 1115 Langley. 4-6041.

IMMEDIATE POSSESSION, N.H.A., two years old, 4½ rooms; $2,000 down. Full price $9,450. 3237 Aldridge. 2-0047.

WHEN CHANGING YOUR ADdress, be sure to arrange for uninterrupted delivery of your Victoria Daily Times by telephoning 2-3131, Circulation Dept.

SHAWNIGAN LAKEFRONT, $800 down, low monthly payments, 3-roomed, furnished cottage, 3 acres, 2 boats, wharf and garage. 4-8275.

FOR BRENTWOOD PROPERTIES see Harold C. Cross, KE 102T, Sea Drive, Brentwood Bay.

TAKE A LOOK AT 1886 QUAMichan Ave. and if interested, phone owner, 2-5317. No agents.

SIX-ROOM HOUSE FOR SALE, near school and bus. 3-8440. No agents.

WILL SELL OR TRADE EIGHT-room house for bungalow. No agents. Box 1516 Victoria Press.

QUICK SALE—DUPLEX STUCCO, Fairfield; easy terms. Phone 4-9668, Monday and Thursday p.m.

GONZALES - FAIRFIELD
Older-type good sound 7-room home, nice size living and dining rooms, large cabinet kitchen and den or extra bedroom down; 3 good-sized bedrooms up plus 3-piece bath. Basement, wash tubs and new steel piped furnace, separate garage. Must sell, leaving city. $2,500 down, balance $65 or $70 per month or will consider offer for cash.
Price $7350
Please ask for Mr. DeMan, Eves. 4-2402

FARM OPPORTUNITY EXCLUSIVE
14 acres of nice lying land, value $ 4,200
Small acreage of timber, recent offer 1,500
Large barn 1,000
House, 5 rooms and bath, good condition, comfortable, fruit trees, flowers 4,500
$11,200
Good subdivision and farm possibilities. All for the price of $ 9,100
Adjoining 10 acres, cleared, also available.
Picture of house in office.
Reasonable terms, offers.
Please ask for Mr. Hall, eves. 8-2878
H. A. HUMBER LTD.
1220 BROAD ST. 2-9161

FRASER BISCOE
576 YATES 3-9413
(Member Multiple Listing Bureau)

$2500 DOWN
Immediate Possession
An excellent property located about twelve miles from Victoria in sunny Saanich, and with a view overlooking adjacent farmlands. An older-style family home with three bedrooms, kitchen wired for range, HOT WATER HEAT, and part basement. Separate garage AND TWO ACRES OF LAND with fruit trees around the house. Must be sold and the price $9500
Office 3-9413. Eves., Gordon Munro, 3-1755

3 BEDROOMS
JUBILEE AREA
Four years old, 1,150 square feet of comfort, living room 14x21, open fireplace, modern kitchen with good nook, four-piece bathroom, three adequate size bedrooms, full high basement with laundry tubs, OIL-O-MATIC hot-air furnace, drive-in garage. Can be handled with reasonable terms. Full price $11,000
Multiple Listing.
Office, 3-9413;
Eves., Mr. Wilkins, 3-4960.

TEN MILE POINT
Secluded Older Home
Here is an opportunity for someone to acquire a beautifully located older-type home of eight large rooms, three twin-size bedrooms, den, dining room, large living room, breakfast room and cabinet kitchen wired for range and hot water. There is a modern hot-air oil-fired furnace in a ¾ basement. This home is surrounded by trees on ½-acre lot.
Full price $10,500
Terms offered
Please contact W. E. Washington, 8-1856 Sundays and evenings

TREED SECLUSION
Beautiful View Royal
A fine six-year bungalow in a unique setting of tall fir trees, arbutus and maples. Lot is 250x400, offering quiet seclusion. There is a spacious floor plan, thru hall, 19x16 living room, full dining room, hardwood floors, electric cabinet kitchen, two large bedrooms; full cement basement, furnace, extra room, drive-in garage. Large view windows.
Price $14,500
Terms can be arranged.
Phone J. B. Law, 4-7146 days; 9-3251 evenings.
Island Investment Co. Ltd.

HICKS REALTY LIMITED
1710 DOUGLAS STREET 2-5104
OPPOSITE HUDSON'S BAY STORE

VALUE IN JAMES BAY
(340-H) Four rooms in an older-type house, but in beautiful condition. Solid throughout and clean. Decorated inside and out. Full basement and furnace. Nice garden lot. This is really good value on a small down payment.
Priced at only $4200
Mr. Dupont, 2-5104; eves., 8-2648.

MOUNT VIEW
(369-H) Cosy two-bedroom home with large living room, kitchen and dining space. Separate garage. Large lot with apple trees and good garden. Comfort and convenience, close to downtown.
Terms. Full price $4500
Mr. Newton-White, 2-5104 anytime.

57 HOUSES FOR SALE

VICTORIA Realty Ltd.

R. O. NEY, MANAGING DIRECTOR
J. LeBOUTILLIER, MORTGAGES
A. CAVENAGH, INSURANCE

A HOME AND OAK TREES

Picturesque glass stucco home. Livroom is 18x20, Heatilator fireplace. Two bedrooms, cabinet kitchen with tile sink; four-piece Pembroke bathroom, large utility room with laundry tubs. Beautifully decorated, tapestried walls with cove ceilings. Fully insulated. Double garage. Price $7850
$2,500 will handle.
Owner will consider trade on duplex around $17,000.
Please call F. Goodsell at 2-9145 or eves. 4-3315.

LAKE HILL DISTRICT NEW—$2000 DOWN

Oil-O-Matic heat in this five-roomed home, oak floors throughout and a neat floor plan. Full price $10,600
J. B. Alton, at 2-9145 or eves. 3-7553

EXCLUSIVE $2150 DOWN—$2150 DUPLEX — DUPLEX

James Bay. Excellent returns. Full price $6950
Jack (Boots) LeBoutillier at 2-9145, eves., 3-3883

DUPLEX NEAR SEAFRONT

Up and down. Four large rooms, each floor, basement and furnace. Good sound building in first-class condition. Very favorable terms. $7900
F. Goodsell at 2-9145 or eves., 4-3315

If you are looking for a small compact cosy bungalow overlooking the water, WE HAVE IT! Consists of living room with fireplace, cabinet kitchen (wired) and dinette, two bedrooms and partial basement with good furnace and laundry facilities. Priced for quick sale (with terms) $8000
Please call R. O. Ney at 2-9145 or eves., 3-0076

$25,000 UPLANDS $25,000

Can you appreciate a superior home in a superior location? If so, you will wish to see this family home, with a large entrance hall, gracious living room with fireplace, good-size dining room and very comfortable den with fireplace. Well-appointed kitchen. Two bathrooms, four bedrooms and a sewing room. This home would cost you $45,000 to build today but we can offer it to you at the total price of $25,000
Good terms. Call R. O. Ney at 2-9145 or eves. 4-5406.

VICTORIA REALTY LTD.
1115 DOUGLAS ST. 2-9145
OPPOSITE EATON'S

WESTERN HOMES LTD.

611 YATES STREET

LAKE HILL $1750 DOWN

Hot-water heat. Cute and cosy. Nestled amid lawns, flowers and fruit trees on a lot 60x150. Just old enough to have character (12 years). Five rooms, stucco, comfortable livingroom with fireplace, family-size dining room, full cabinet kitchen, two bedrooms (twin size), three-piece Pembroke bathroom. Large attached garage and utility room with lots of room for fuel storage and hot-water heating plant. Real good buying at $7950
Please ask for Jim Ridings, 2-2157; evening, 8-3333.

REVENUE

NEAR JUBILEE HOSPITAL
Three rentals plus owner's suite. Always full. Revenue is $116 monthly. Three rooms for owner. Oil heating. Garage. Full basement. Very nice grounds. Taxes $132. (Will take small house in trade). Good value at $10,500
Mr. Damon, 2-2157; eves., 2-5642

DUPLEX

SIDE-BY-SIDE
Five-year-old stucco. Each side has five rooms and basement, Oil-O-Matic furnace and drive-in garage. On Hillside Avenue. One side now rented at $65. Terms about $8,000 down. Price $19,500
Mr. Damon 2-2157; eves., 2-5642

WATERFRONT

Gobel says:
"You Can't Hardly Get These No More!"
And certainly not at this price. Two-bedroom summer cottage or year-round residence in Cordova Bay. Facilities for boat, beautiful scenery and nice beach. $2,500 down. Full price $7500
J. Middleton, eves., 3-3648

QUADRA AREA "OIL HEAT"

Whitesiding bungalow, with large 4½% mortgage. Consisting of large living room, oak floors, full dining room, cabinet kitchen, wired for range, two bedrooms and clothes closets, three-piece Pembroke bath; full high basement, oil hot-air furnace, laundry tubs, copper plumbing. Mortgage of $5,125 4½% at $45 month, including principal, interest and taxes. Down payment of $3,200. Price $8325
Please call Cliff Green, 9-3759; Johnnie James, 2-6515 or office 2-2157.

NEWSTEAD'S

STUCCO FAMILY HOME SIX YEARS OLD 1,080 Sq. Ft.

Bright living room with fireplace. Oak floors in through hall, living room and dining room. Electric kitchen, tiled sink. Two twin-sized bedrooms. Laundry off kitchen. Full bright basement. Mature garden and lawns. Close to bus and schools. This lovely home has just been redecorated and demands your attention. Full price, with terms $9550
Call Ed. Clark at 2-8117 or W. H. McMahon at 2-8117 or eves. 7-1455.

LOVELY RANCHER ONE YEAR OLD

Consisting of three good bedrooms, "L" living room-dining area, electric cabinet kitchen. Hardwood floors throughout. Oil-O-Matic hot air piped heating. Car port. Lawns, pool, shrubs and flowers. Drive out and see this lovely home at 1636 Kenmore Road. Owner leaving vicinity, anxious to sell. About $3,000 down. Full price $10,300
For appointment, contact F. Salter 2-8117 or eves., 3-7239

NEWSTEAD REALTY LTD.
766 FORT STREET 2-8117

RETIRE IN COMFORT

A lovely home in this nearly new, modern well-designed home of four bright rooms, plus sewing room, bright modern kitchen with every convenience, hardwood floors all through. Full concrete basement, heat to all rooms. Home tastefully decorated by master painter. Half-acre lot, well cared for with fruits, shrubs and rockeries. Excellent bus service and beautiful outlook within three-mile circle. Terms, half cash $14,000

A. S. MILLER
REAL ESTATE — INSURANCE
1309 Blanshard St. 3-0822

57 HOUSES FOR SALE

Pemberton, Holmes LTD. EST. 1887

1002 GOVERNMENT ST. 4-8124

UNIVERSITY HEIGHTS 3 Bedrooms — No Steps

Here is a smart two-year-old N.H.A. stucco bungalow in a choice location of all new homes, attractive living-dining room combination, spacious kitchen. Radiant hot-water oil heat, substantial N.H.A. mortgage and a reasonable down payment. Full price $11,600
Roy Alton, 4-8124; eves., 4-8513.

BEAUTIFUL UPLANDS HOME

The location of this quality home offers the seclusion of a country estate combined with the convenience of living close to the city. Of Tudor design, the house consists of reception hall, large living room with fireplace and view windows, spacious dining room, den with fireplace, cabinet electric kitchen, maid's room and two-piece bath on the main floor. Pretty open stairway to four bedrooms and two baths up. Full basement with automatic oil hot-water heating. Attached garage. Attractively landscaped garden. For appointment to view and further information phone Mrs. Shirley, 4-8124 or eves., 4-8485.

PRICE REDUCED $1000 HIGH FAIRFIELD

This exceptionally well-built stucco half-timbered two-story eight-room family home in very good condition. JUST RENOVATED INSIDE AND OUT. Entrance hall; large living room, 19x19; guest-size dining room, 13x19; cosy den, 15x15, attractive open fireplace; large-size kitchen; four large bedrooms. Oil hot-water heating. Separate garage. Nice secluded garden. Low taxes. This is an exceptional buy at $13,950
H. F. Hepburn 4-8124, eves., 3-7039

UPLANDS SEA VIEW FULL PRICE $16,950

Overlooking a sandy beach in a lovely setting with ornamental trees and a sunken garden, also a large kitchen garden with fruit trees, etc. A 10-year-old stucco bungalow with entrance and through hall, living room approx. 21.6x14 with fireplace, family size dining room, kitchen, two bedrooms, bathroom with tiled floor, den with fireplace, plus attached porch. Full basement with hot water heat and drive-in garage. IMMEDIATE POSSESSION.
EXCLUSIVE LISTING
For appointment call W. E. Stepney 4-8124, Eves., 3-2794; E. S. Jones 4-8124, Eves., 8-2602.

HIGH FAIRFIELD $1000 $1000

Up and down duplex consisting of two four-room self-contained suites. Own entrances, full basement. Automatic coal stoker. Drive-in garage for two cars. Can be handled for $1,000 cash. Full price only $9500
To view call Jack Brown 4-8124, Eves., 4-4976

HIGH LOCATION WITH A VIEW

$2,700 cash will be considered for this lovely home, about three years old, in beautiful Tattersall area, Rumpus room, automatic oil heat, two bedrooms. Modern kitchen is finished with knotty pine cabinets. The garden is landscaped, a profusion of flowers, with black-top pathways and driveway. Close to school and one block to excellent shopping district. Bus only half block away. Full price only $14,700
Call K. R. Liss 4-8124; Eves. 2-8565
A MULTIPLE LISTING

SEMI-RURAL THREE BEDROOMS

Vacant. Immediate possession. This attractive glass dash stucco semi-bungalow has living room, dining room, kitchen, one bedroom and bathroom down. NEWLY DECORATED. Concealed stairway to two large bedrooms up. Located on two large lots, good soil. Quiet district. Terms arranged $8100
W. Woodley, 4-8124; Eves. 4-3916

MOVE IN ANY DAY $2000 DOWN OIL HEAT

An attractive white cedar siding bungalow of 4 rooms plus a finished room in basement. Located in a very nice area on paved and boulevarded street. Living room has oak floors and fireplace, 2 bedrooms, kitchen with nook. Automatic oil heat. Full basement. Separate garage. Clear title. Full price $8400
Reg. Caselton 4-8124, eves. 3-8464
Exclusive Listing

P. R. BROWN & SONS LTD. EST. 1900

1112 Broad Street Phone 4-7171
Member Multiple Listing Bureau

DUPLEX $1500 DOWN

Large living room, dining room, electric kitchen, two bedrooms and Pembroke bath on each floor; rumpus room in basement, air-conditioned furnace, drive-in garage. One acre of land. This duplex is one year old, very clean, readily rented and excellent value. Reduced price $10,500
EXCLUSIVE
Gilbert Nelson, 4-7171; eves., 8-3538

OAKLANDS FULL PRICE $6750 $1750 DOWN

Five-room bungalow, three bedrooms, living room and kitchen, three-piece bath, good condition, stucco exterior, good grounds.
Call R. W. Michaud, 4-7171 or 2-8947.

$2000 $2000 NEW! NEW!

New subdivision, 4½-room, two-bedroom bungalow, one-year-old, living room, fireplace; four-piece Pembroke bath, full cement basement, drive-in garage, $2,000 and $60 per month. You can move in $9450
Mr. MacFarlane, 4-7171; Res., 4-8974.

FAIRFIELD—GONZALES

Good five-room bungalow, 12 years old, extra basement room, drive-in garage, large lot (50'x270') with fruit trees. Excellent condition. Terms $10,500
Mr. Holms, 4-7171; eves., 4-1005.

HOPE REALTY LTD. 2-6246

$1,500 CASH—Fairfield near park and sea, five-room home with full basement. Yes, only $1,500 down. Fairfield. Want a five-room bungalow, three bedrooms if necessary where your monthly payment will only be $45 if you have a fair payment? Exclusive listing.
$1,500 cash, Thermatube heating, attractive bungalow, extra lot if desired, paved and boulevarded street. Interior all ultra modern. Only $7400
HOPE REALTY LTD.
1203 Broad Street 2-6246
Eves. Mr. Barlow, 8-1655, Mr. Turner, 4-2856

Seven-room waterfront bungalow. Good condition, oil furnace, nice grounds. Terms $10,500
Four-room comfy cottage, Esquimalt $4700
Waterfront duplex, Oak Bay $17,500
H. W. MILLER & CO. 4-2022
Eves., Mrs. Clark, 9-3477

57 HOUSES FOR SALE

BROWN BROS AGENCIES LTD.

1125 BLANSHARD STREET
PHONES 3-1183 4-5741

BEST PART OAK BAY

OWNER TRANSFERRED
Situated on large treed landscaped lot, this five-room three-year-old bungalow has approximately 1,200 square feet and is beautifully built. Large living room, dining room, twin size bedrooms, electric cabinet kitchen, drive-in garage, full basement, furnace, etc. This property must be sold quickly. Asking price $13,900
Mr. Gaunt or Mr. Clarke, eves., 9-3407

GONZALES AREA Close to Bus, Stores, School

This six-year-old 4½-room bungalow has lovely extra room in basement. Brand new Williams Oil-O-Matic air conditioned furnace, drive-in garage, etc. Everything about the property is in first class condition inside and out. Lot is 60x169 landscaped with shrubs, fruit trees, etc. Price is below replacement value and can be handled on low terms at $9500
Mr. Gaunt or Mr. Clarke, eves., 9-3407

FAIRFIELD 3-Bedroom — One-Floor Bungalow

With large sun porch in rear which would make extra bedroom. This home is in splendid condition throughout. Oak floors, fireplace, cabinet kitchen. Full basement, furnace, drive-in garage, copper pipe throughout. Older couple must sell and offer good terms to responsible people at the low price of $8900
Mr. Gaunt or Mr. Clarke, eves., 9-3407

MOUNT VIEW AREA $1500 DOWN

This is the first offering of this one-owner four-room stucco bungalow. Full basement, furnace, etc. Built 10 years ago when good materials were available. This home is delightfully planned with attractive living room and fireplace, dinette, electric cabinet kitchen, etc., and is located on half-acre good garden soil. Price is $1,000 below actual value $8500
Exclusive listing.
Mr. Grant or Mr. Clarke, Eves. 9-3407

INEXPENSIVE HOMES

CLOSE-IN BURDETT — Seven-room revenue home in splendid condition. Double plumbing. Some furniture included at only $5950
JAMES BAY—Seven rooms, four bedrooms, $1,250 will handle at $4200
HIGH GORGE — Cute four-room bungalow with beautiful garden. Ideal for retired couple $5275
BURNSIDE NEAR DOUGLAS, four-room bungalow with basement. Excellent as investment. Terms at $4950
Please ask for Mr. Hill, eves. 3-7585

IDEAL FOR DUPLEXING LOW DOWN PAYMENT EIGHT ROOMS

Eight large rooms, four up with three-piece bathroom and four down with bathroom. All rooms are beautifully decorated and bright, AUTOMATIC HEATING. Wall-to-wall carpet in hall and stairs. SHORT WALKING DISTANCE TO TOWN. PRICE, with low down payment $8400
Please ask for Mr. Lawson, 3-1183, eves. 2-5275

GENTLEMAN'S COUNTRY RESIDENCE

WATERFRONT — About 18 miles from Victoria situated on two acres. SECLUSION. Approximately 140 ft. private beach. Good anchorage. PANORAMIC VIEW of Olympics and Juan de Fuca Strait. Four-year-old five-room bungalow with four-roomed self-contained suite in basement, each room with a magnificent view as above. On main floor living room 24x21, dining room 16x14.6, master bedroom 19x14, second bedroom is twin size. Colored bathroom fixtures beautiful cabinet kitchen with breakfast nook, two-car garage. Suite in basement is lined with knotty pine. AUTOMATIC OIL HEATING. This property is well under-priced as the owner is leaving for the States. Seldom do we get such a beautiful property at such a reasonable price. Will CONSIDER A HOUSE OR DUPLEX AS PART PAYMENT. $6,000 to handle. Price $23,500
Please ask for Mr. Lawson Eves., 2-5275; Day, 3-1183

DICKIE & CO.

833 Fort Street 2-4312

FAIRFIELD TRIPLEX WIDOWS

BUY or TRADE FOR THIS because it is COMPLETELY AUTOMATIC with the latest-type GENERAL ELECTRIC OIL furnace, three bathrooms, three kitchens, etc., basement. Rents $40, $50, $60. Only $2,000 cash or the owners will consider your EQUITY in a small house or a MORTGAGE or an AGREEMENT IN TRADE. Full price REDUCED TO $9500
HURRY FOR THIS

BEACH DRIVE GORDON HEAD

Why not buy the best, in workmanship, location, plot and plan? IMMEDIATE POSSESSION on this BRAND-NEW RANCHER on half acre, oak floors throughout, 32-ft. living room-dining room (FIREPLACE), lovely cabinet kitchen, two large bedrooms, de luxe bathroom, full basement and automatic forced air furnace. A HOME and NEIGHBORS YOU'LL BE PROUD TO OWN. About $5,000 cash to handle.

ONLY $1000 CASH

Puts you in possession of this KOZY 5-room bungalow with an excellent garden (produce nearly ready) and fruit trees in full bloom. Features like insulation, oil heat, large rooms, 3 bedrooms are seldom found at the low price of only $5250
ACT AT ONCE—PHONE US NOW
Evenings:
Mr. Davies, 7-3264;
Mr. Dickie, 3-3640;
Mr. McDonald, 2-4081.
Member of Victoria Real Estate Board and MULTIPLE LISTING BUREAU

SWINERTON'S

(Established 1889)
620 BROUGHTON STREET 3-7181

MT. TOLMIE JUST FOR TWO

Just one year old is this little beauty, perfectly designed for two, close to everything and with no steps to bother with, this bungalow has definite appeal. There is a nice living room with fireplace, two good bedrooms, all hardwood floors, cabinet electric kitchen with dining space, and bathroom; insulated ceilings, oil heat. Large garage, ample storage space. Taxes only $75. Nice garden lot. Full price, terms $8200
Mr. Cox, 3-7181; res., 3-3814

FAIRFIELD

Brand-new and well-located stucco bungalow, fully insulated, ready to move into. Planned with through hall and oak floors, living room has a fireplace, and the kitchen is modern in every respect, two bedrooms, four-piece bath, full high basement with hot-air furnace, drive-in garage. See this, it is a buy at $9250
C. Crow, 3-7181; Res. 2-0775

IT'S SO EASY
To place a classified ad. Just telephone 2-3131.

57 HOUSES FOR SALE

BOORMAN'S

325 LINDEN AVENUE OPEN FOR INSPECTION TODAY 2-5 P.M. and 6.30-8.30 P.M.

See picture advertisement Tuesday's Times and today's Colonist—Six-room modern bungalow of 1,487 square feet. Automatic oil heat. Price $13,900
For previous appointment phone J. S. Boorman, days, 3-7124

THEY'RE MOVING EAST GORGE—BURNSIDE $2750 DOWN

The sale of this property is holding up their leaving. Well located modern stucco bungalow with 4½ rooms. Electric kitchen and domestic H.W. Full high basement with garage. On sewer. Low taxes. Excellent grounds with fruit trees. For quick sale, only $8650
T. Smith, eves. 4-7325

$2000 DOWN $2000 NEW — N.H.A. SIX ROOMS OIL-O-MATIC HEATING

We are fortunate in having the listing of this attractive home, which will be ready for occupancy within 2 weeks. Here are a few attractive features:
SMART APPEARANCE — CEDAR SIDING GABLE, OUTSIDE CHIMNEY, GOOD SIZE LIVING ROOM AND DINING ROOM, 3 BEDROOMS, ONE MASTER SIZE, OAK FLOORS THROUGHOUT; 8-FOOT BASEMENT, DRIVE-IN FIREPROOF GARAGE, BRICK PLANTER IN HALL. MONTHLY PAYMENTS ONLY $55 P.I. ACT QUICKLY, PRICE ONLY $11,600
R. Harris, eves. 7-2998

MOVE IN TODAY!! NEIL STREET WILLOWS SUBDIVISION

Spacious three-bedroom home, just completed. On large 66' lot near Eastdowne. Features:
- High daylight basement.
- Oil-O-Matic heating.
- Oak floors.
- Full insulation.
- Mahogany doors.
- Natural stone planters.
- Roman tile fireplace.
- Bendix plumbing.

Don't miss one of the better buys in this lovely subdivision. Full price, some terms $12,900
Allan Mutch, eves. 3-1755

EXCLUSIVE 3330 MAPLEWOOD 5 Rooms—6 Years Old

Very modernistic, through hall, spacious living area, all hardwood floors, granite fireplace, knotty pine dining room with French doors to large patio. Modern kitchen with nook. Two bedrooms. Full basement with fireplace and air-conditioned heating. Attached garage. Walking distance to golf course. Good bus service. Full price, with terms $12,900
Mr. McDonald, Eves. 2-1542

LAKE HILL EXCELLENT LOCATION OWNER TRANSFERRED 4 BEDROOMS

This OUTSTANDING family home of SUPERIOR CONSTRUCTION features: THROUGH HALL, LIVING ROOM 20 x 13, GUEST SIZE DINING ROOM, electric cabinet kitchen with tile sink, 4-piece Pembroke bathroom with TILE FLOOR, two bedrooms 14 x 12 and 11 x 13 on main floor concealed stairway to two bedrooms 12 x 12 and 12 x 15 (all measurements approximate), full concrete basement with playroom, laundry room and garage. OIL HOT-WATER HEATING which also heats the GREENHOUSE, beautiful garden in ornamental trees, shrubs, barbecue, etc. 1954 TAXES $149.00. AN EXCEPTIONAL BUY. PRICE. TERMS ARRANGED $13,650
Stan Cornish, eves. 3-5878

Boorman Investment Co. Ltd.
616 VIEW STREET 3-7124

K & S

OPEN 7-9 P.M. 1327 BAY STREET

Three-bedroom older type bungalow with full basement, drive-in garage, garden with fruit trees. Full price $6,950, with $2,000-$2,600 down, balance $35 per month. Taxes $94. Call tonight and see this clean home, MULTIPLE LISTING No. 363.
Mr. Thomas, 4-4127; eves., 2-9352

SEA VIEW

On a lovely 1½-acre wooded site, semi-colonial 2 storey (BUILT 1938) home. Five bedrooms. Hot-water oil furnace. Only 2½ miles from civic centre. Price $11,750
Mr. Nichols, 4-4127, eves., 7-3184
MULTIPLE LISTING

FOUR BEDROOMS

TWO BATHROOMS — Situated in DEAN HEIGHTS in a beautiful garden and with a lovely view of the mountains, this comfortable home is ideal for a growing family. Two bedrooms and bathroom down, two bedrooms and bathroom up; sunny living room, spacious dining room cabinet electric kitchen with breakfast nook; full basement, hot-water Oil-o-Matic heating; drive-in garage. Definitely worth seeing. Price $13,650
Mr. Speed, 4-4127; eves., 3-8595

TRIPLEX—OAK BAY

Close to stores, schools and transportation. Well built in 1948. Two self-contained 4-room suites and one 5-room suite. Electric ranges and refrigerators. Garages, basements, automatic oil furnaces. All rented on monthly basis. Splendid location. Good condition, inside and out. Asking $27,500
Mr. Patt, 4-4127; eves., 3-6536
MULTIPLE LISTING No. 347

KER & STEPHENSON LIMITED

Member Multiple Listing Bureau
909 GOVERNMENT STREET

GILLESPIE, HART & CO. LTD.

611 FORT ST. 4-1181

OAK BAY

Near the beach, among the usual good-type of Oak Bay homes. Five rooms on the ground floor and two up. Full basement with garage. A deep lot with a few fruit trees. Price $11,700
Terms can be arranged.
Call J. D. Gunn, after hours, 4-3064

MOUNT TOLMIE DISTRICT

Brand new four-roomed stucco bungalow, oak floors throughout. Immediate possession. Price $7300

OAK BAY WAY

Apartment block consisting of four suites. Hardwood floors throughout. Oil-O-Matic heat. Showing good returns. Price $32,000
RALPH H. WILSON, 124 Yarrow Bldg., 3-9812, eves. Mr. Scott 4-3696

57 HOUSES FOR SALE

RANDALL'S LTD.

HOLIDAY SPECIAL THREE BEDROOMS

New home, stucco, just being completed, featuring three large bedrooms, large living room, dining space, electric oil heat. Drive-in garage. See this and have it completed as you would like it. $3,500 handles. Price $11,500

MOUNT TOLMIE Two Bedrooms and Den

Splendid stucco bungalow, featuring large living room, cabinet kitchen, plus dinette, two very nice bedrooms and den Pembroke bath. Full basement, furnace, drive-in garage. Present mortgage $52 per month, including interest, principal and taxes. The price is $10,500
Mr. Davis, eves., 4-8614

GORDON HEAD NEW BUNGALOW

Sea view, attractive stucco, presenting lovely living room, dining room, two large bedrooms, modern cabinet kitchen, full basement, automatic oil, garage. Terms. Easily priced $14,700
Mr. Randall, eves. 2-5447

NORTH PARK AND COOK STREET AREA

Six-room solid bungalow with full basement and furnace. Ill health of owner forces sale. $1,500 down, balance monthly. Price $6300

GORGE COMFORT

Attractive four-room stucco bungalow. Nice living room, two bedrooms, good kitchen, utility room, attached garage. Well landscaped lot. Hot-air furnace in part basement. Price $7950
Mr. Grieve, eves. 9-4163

FOR QUICK SALE THREE BEDROOMS DOWN $1500 DOWN

Well located in the city off Quadra Street. This well-built older-type bungalow consists of living room, open fireplace, kitchen wired for electric range. Full basement, oil furnace. Priced to sell at $7950

CEDAR HILL ROAD VACANT

Attractive five-room bungalow. Two bedrooms, living room, fireplace, dining room, cabinet kitchen. This home has been decorated throughout. Light floors. You can have quick possession. Easy terms. Full price $6300
Mr. Twamley, Eves., 4-4490

EXCLUSIVE LISTINGS

Large, five-room siding bungalow in excellent condition inside and out. Attached garage, part basement, hot-water heating and just off Quadra St. One of the many pleasing features of this home is the extra large living room with granite fireplace. $2,000 down payment required or reduction for cash offer. Full price $9500
Mr. Jaffray, eves., 9-1806

Quiet comfortable living is yours in this 7-year-old shake bungalow within four-mile circle. Unexcelled construction and finishing in this home of five rooms with full high basement, automatic oil heat and in new condition throughout. Price $10,500

GEORGE RANDALL LTD.
1309 Douglas Street 4-8109

Town & Country Homes Ltd.

1923 QUADRA PHONE 2-7274

BRAND NEW N.H.A. $2400 - DOWN - $2400

Six-room bungalow, will be finished in about a month's time, fully insulated, oak floors throughout, modern kitchen, living room and dining room, three bedrooms, full basement, Oil-O-Matic heating and drive-in fireproof garage. Balance at $55 a month. Full price $11,600
Contact Harold Ware, 2-1461

LOW DOWN PAYMENT

Brand new four-room stucco bungalow. Good location, immediate possession. TERMS $1,000 DOWN. Price $6000
Call Mr. Ludlow, 2-7276 or 3-5101

GORGE

CLOSE IN, eight-room family or revenue. Spick and span without and within. TERMS EXCELLENT. Price $8000

UNIVERSITY DISTRICT RANCHER

Five-room ultra-modern bungalow. Excellent terms. Price $9500
Call Mr. Christensen, 2-7276 or Res. 3-8496

HOLIDAY SPECIALS

(1) $1,700 DOWN—Four rooms plus dining area, utility, garage $7950
(2) NEW. Mt. Tolmie—four rooms plus utility. No steps. Close to bus $7300
(3) MT. TOLMIE, Shelbourne. Five rooms and bathroom. Older type. Taxes $37. Terms arranged $4850
Ken Sturgeon 2-7276 or 7-1580

HIGH QUADRA $2500 DOWN FULL PRICE $10,600

Sparkling new, spacious stucco two-bedroom bungalow with full basement, OIL-O-MATIC FORCED HOT AIR HEATING and drive-in garage. Featuring large living room—Roman tile fireplace and FULL DINING ROOM. Completed June 10th—ready to move in. Call George Thorneloe, 2-7276; eves., 7-2771.

CITY TRIPLEX HALF-MILE CIRCLE FULL PRICE $12,750

If you have some money to invest in property which is bringing in steady returns every month. All self-contained, units with partly equipped kitchens in the three good suites. Separate electric hot water tanks for each tenant, Oil-O-Matic air conditioning unit heats. Parking space available on property. Revenue approx. $1,900 annually. Expenses to owner less than $30 per month. Mortgage available. Please phone 2-7276 or 2-0274, ask for H. Forrest.

$1000 - DOWN - $1000

Near Naden. Four-room plus stucco bungalow. Living room, KITCHEN WIRED FOR RANGE, utility room, two bedrooms, part basement, OIL-O-MATIC HEATING. High fenced lot. Hurry for this one! Balance at low rental payment of $50 month. Sale price $5500
Now call Mr. Ludlow 2-7276 or 3-5101 res.

THE ROYAL TRUST CO.

OAK BAY

Very lovely five-room stucco bungalow, 10 years old, consisting of through hall, living room, dining room, kitchen, two bedrooms, four-piece bathroom, full basement with bedroom. Hot-air heating. Owner leaving city. Close to schools and transportation. Price only $9250
MR. COLES

THE ROYAL TRUST CO.
1205 Government St. 3-4126
Evenings 2-8752

57 HOUSES FOR SALE

F. N. CABELDU LTD.

1212 BROAD STREET 2-7174
Member Multiple Listing Bureau

$3500 DOWN BRAND NEW, $14,500

Attractive modern six rooms. Hardwood floors, oil hot-water heat. Full basement, rumpus. Neat paved drive to double carport. Parklike lot, close to school and bus. Must be seen.

$10,950—Beautiful white five-room home, modern, separate garage. Mount Tolmie, south slope, choice setting. $4,700 will handle. Must be seen.
F. Marconi, 3-7174; Eves. 4-6625

CAREFULLY TUCKED AWAY IN OAK BAY

We found this beautiful Tudor cottage that has all the CHARACTER, WARMTH, SECLUSION and BEAUTY one could ask for. You can not help but fall in love with every inch of this picture book home. The STUCCO EXTERIOR with HIGH PITCHED SHAKE ROOF and LEADED GLASS CASEMENT WINDOWS fit beautifully into the landscaped garden. The DARK OAK FLOORS match the HEAVY ADZED BEAMS that are in evidence throughout the lower floor. From the attractive entrance hall one enters the living room and is most impressed by the beauty and warmth of its Tudor architecture and magnificent fireplace. The windows on both sides of this room make it sunny and bright and a glass door invites you to step directly to the rear garden. The dining room is charming with its corner fireplace. The kitchen, master bedroom, study and four-piece bathroom all have their individuality and these rooms complete the lower floor. Upstairs are two additional bedrooms. There is a part basement with a hot-water oil heating unit. The garage is detached from the house. Quite frankly we have fallen in love with this home and we sincerely believe you will too. Telephone now for an appointment to view. The price is $18,900 and is well worth it!
James R. L. Burridge, 3-7174; eves. 4-2164

COUNTRY HOME

ONE OF THE BEST VALUES WE HAVE EVER HAD IN THIS TYPE OF PROPERTY. It will lend itself to many uses to AUGMENT YOUR INCOME. With 2.63 ACRES of well-developed land on SOUTHERN SLOPE AT ROYAL OAK. A MODERN six-room home with THREE BEDROOMS, oak floors, hot-water heat. Full basement. Close to schools, stores, but at door. EXCELLENT VALUE at full price of $12,000
Call Mr. Cleary, 3-7174; Eves. 4-2505

CITY

$6650—Older house but in excellent condition, has living room dining room, two bedrooms three-piece bathroom, cosy kitchen, full basement, hot-air piped furnace to all rooms. Small garden in lawn and shrubs.
Mr. Bennett, eves., 3-4313

OAK BAY

One of the most pleasing picturesque stucco bungalows we have to offer in this area, set back on wide lot with flowering borders, rose garden, magnolia and old oaks. On the through-hall plan to large living room with fireplace, dining room, cabinet kitchen with view window, large utility with cupboards, tubs, etc., two double bedrooms and bathroom. Upstairs one bedroom and large trunk storage. Oil hot-air heating. Blacktop driveway to garage, workshop, greenhouse, toolhouse, etc. This home is a cottage-type built on the no-steps plan giving ample seclusion in the rear and country atmosphere. Some apple, pear and cherry trees and a strawberry patch. Taxes $121. Some terms and open to offers $13,500
W. R. Cryer, 3-7174; eves 3-2177

SEAFRONT. A lovely property facing south, containing almost an acre and 200 feet of waterfront. The house consists of living room 18x12, dining area 10x12, kitchen, two bedrooms, bathroom and utility. Separate garage, excellent well. Magnificent view $14,000
Mr. Blenkinsop, 3-7174, eves., 4-6467

SHAWNIGAN WATERFRONT. TWO cottages, one four rooms and three-piece bathroom, and one three rooms. Electric light in both and electric water pump, boat house and float $5500
Mr. Blenkinsop, 3-7174 eves., 4-6467

B.C. LAND & Investment Agency Ltd.

OUR 92nd YEAR IN REAL ESTATE

SEA AND OLYMPICS

View this beautiful panorama from the 8' high picture windows of the lovely living-dining room of this large ranch bungalow. It has four bedrooms and a games room. De luxe kitchen with nook. Utility room, wired for dryer. Hot water Oil-O-Matic heat. A beautiful garden, with lovely lawns, trees, shrubs, etc. Price reduced to $18,900

VERY SECLUDED

Rockland area. Semi-bungalow with two bedrooms and bath down; three bedrooms and bath up. Charming living room. Family-size dining room. Hot-water oil heat. Two lots and a beautiful garden. Price $12,850
Call Mr. Bagshawe, 4-4115; Evenings, 3-2548
26 years in Victoria real estate

UPLANDS

Three-bedroom ranch-style bungalow, only three years old and better than new. Full basement, automatic oil heating and attached garage. Nearly 1,600 square feet of living area with a dream of a kitchen. Lovely grounds and the property is fenced. Price $18,900

LAKEFRONT ESTATE

This charming, secluded property has the choicest location on Shawnigan Lake. Approximately 600 feet of lakefront with a lovely wooded point and a bay that is sheltered all the year around. Modern five-room bungalow with all the conveniences of a city home. Automatic oil heating. Unsurpassed views from all rooms. Minimum upkeep. Boathouse, workshop and outbuildings. Only one of its kind. Price $17,500
Call Mr. Hope, 4-4115; eves. 3-6924

1262 ROCKLAND ELEVATOR INCLUDED

Modern cedar shake semi-bungalow in the choicest part of Rockland, four bedrooms, full basement, double garage, oil hot-water heating, THREE BATHROOMS and POWDER room, rumpus with fireplace in basement. Attractive garden in front, with shrubs, pool, etc., in secluded back yard. To close an estate, this fine home, built in 1940 of the finest materials available, is offered at the very reasonable price of $18,000

3133 WESTDOWNE RD. VALUE PLUS! QUALITY UNMATCHED LOW N.H.A. TERMS!

Drive by and see this outstanding new home in the new Lansdowne Park subdivision. Six beautiful rooms and full basement; double attached garage. Finished approximately June 1, by one of Victoria's finest builders. Down payment only $5,430, balance at $75.77 per month, including interest at 5½%, or clear title if desired. Buy now and select your color schemes, etc. Full price $17,600
Exclusive Listings
Mr. W. O. Cameron, 4-4115; eves. 3-0017

WATERFRONT—VIEWS

A secluded California concrete tile bungalow featuring attractive living room with fireplace, bright knotty pine dining room or den with fireplace, powder room (colored fixtures and shower), kitchen finished in knotty pine and wired for range, on the main floor. Upstairs offers one nice bedroom with dressing room off, plus colored three-piece bathroom. The style of roof offers an excellent sundeck. Small room in the part basement and Oil-O-Matic hot-water heating. Approximately one acre in almost natural state $13,000
To view call Mr. Armstrong, 4-4115; evenings, 2-6900
B.C. LAND BUILDING
922 Government St. 4-4115
Member Real Estate Board of Victoria

DUPLEX $3900 DOWN N.H.A.

A side-by-side duplex to be built on the northern part of Foul Bay Road. Each side has two bedrooms, Pembroke bathroom, living room with dining area, electric cabinet kitchen with nook. Full basement and garage. Monthly payments to be $77. Full price $16,900
NORTHWEST HOMES
917 Douglas Street 2-9411

57 HOUSES FOR SALE

HARRY FOSTER LTD.

1815 DOUGLAS STREET 2-2101
Member Multiple Listing Bureau

DRIVE BY 352 FOUL BAY RD. $10,950 (TERMS)

You cannot duplicate this home in this location at this price. Facts: Living room and dining room 21x13, OAK FLOOR; KITCHEN WIRED FOR RANGE; through hall, oak; two bedrooms, the master bedroom has Mr. and Mrs. clothes closets. Think, gentlemen, a clothes closet of your own. The full high basement has additional fireplace to permit the building of a large rumpus room or TV room (or extra bedroom). Drive-in garage from side street, but ground-level entrance to home; no steps. Oil-O-Matic hot-air heating. The owner has been transferred to a better job so his gain is your gain. MULTIPLE LISTING.
Please call George Jessup, day 2-2101; eves., 2-1667.

FAIRFIELD HOME AND REVENUE NEAR PARK, SEA

$10,950 Structurally sound and beautifully decorated throughout with four nice rooms for owner and revenue of $106.50 monthly in rentals from tenants, some of whom have lived here for years. Owner has use of very large living room with open fireplace, two bedrooms and cabinet kitchen, wired for range. Full high cement basement, brand new automatic coal stoker will supply all the warmth required. Taxes $169.
For information please contact STAN HINDE, 2-2101 anytime.

FOUR BEDROOMS BUNGALOW CITY OIL-O-MATIC

Seldom do we have the pleasure to offer a home with four bedrooms, ALL ON ONE FLOOR. As well there is a nice living room (granite fireplace), family dining room, three-piece bath, kitchen wired for range. Full basement, OIL-O-MATIC heating. Nice garden. Good terms can be arranged on full price of $8900
Robert Mitchell, 2-2101 or 3-4473

GORDON HEAD 5½ ACRES FRUIT FARM

10-year-old spacious stucco bungalow. All varieties of fruit trees, nut trees galore. Three acres for strawberries. Bungalow has modern electric kitchen, large beautiful living room, dining room, two twin-sized bedrooms. Full high clear basement with automatic heat. Separate garage. Excellent home with exceptional income. Price has been reduced and is now a wonderful bargain. Price for quick sale $13,650
Charles Vining, 2-2101 anytime

A. BERNARD & CO. LTD.

629 Fort Street 4-9335
Member Victoria Real Estate Board

OAK BAY $4700 DOWN

VERY ATTRACTIVE HOME INSIDE AND OUT. Spacious, well-constructed, 5 YEARS OLD, OIL-O-MATIC HOT-WATER HEATING AND FULLY INSULATED. Full high basement has large TWO-CAR GARAGE with separate entrances, PLUS A SMART 10x16 BEDROOM WITH BUILT-INS AND TWO-PIECE BATHROOM, workroom and storage space. Wide reception and through hall, 26x18 living room, French doors to 26x10 sun deck (semi-enclosed), large 21x12 combination electric kitchen has separate dining area. Twin-size bedrooms, extra large utility room, many cupboards and added features throughout. Landscaped garden, several young fruit trees. MUST BE SOLD and priced accordingly. at M.L.S. $14,500
Call Mr. Belcher, 4-9335; Res. 4-3594

OWN YOUR OWN PARK WATERFRONT

Over three acres of park-like land with 1,000 feet of river frontage, located a few miles from Sooke village, a comfortable siding home with a living room 18x26, dining room 12x20. A first-rate kitchen and two good-size bedrooms, a four-piece bathroom. There are other outbuildings. Two garages, barn, chicken house, etc. A wonderful location, and a good buy $8500
Call Mr. Francis; eves., 2-2349

WATERFRONT OPEN FOR INSPECTION Wednesday, May 25 2 p.m.-5 p.m. afternoon 7 p.m.-9 p.m. evening

or by appointment.

976 WESTING ROAD

(Exclusive Listing)
A comfortable home with a charming setting and 300 feet waterfront on Portage Inlet. Five attractive rooms and modern bathroom. Separate garage; reasonable taxes. A waterfront home worth seeing at a price of $9975
Mrs. Croucher, Tel. 9-1744, or Mr. Francis, 2-2349, in attendance

SAANICH DISTRICT

Attractive four-room home, lovely garden, large lot. Price $8400
Mrs. Croucher, 9-1744

VERY SELECT RESTRICTED AREA amongst oak trees, 1,500 sq.ft. bungalow. Living room 20'x19', open place, den (mahogany panelled), open fire; birch panelled dining room; two bedrooms, one with dressing room; four-piece bathroom, kitchen. Hot-air Oil-O-Matic. Drive-in garage $20,000
Mr. Hammersley, eves., 2-3750

OLD WORLD CHARM ON HAMPSHIRE ROAD

A family home in a rustic setting with small grounds. This three-bedroom residence features a beamed ceiling and spacious living room with panelled fireplace and studio windows. The adjoining dining room, kitchen and breakfast nook all have a bright southern outlook. Two bedrooms on main floor and one bedroom upstairs. Attractive open staircase, standard furnace, basement and separate garage. Price $13,900

NO STEPS

Modern three-bedroom ranch-type bungalow on Kamloops Avenue near high school. This smart home is well planned and modern in every respect with electric controlled heating in each main room. Excellent value at $8950

The Canada Trust Co.
1130 Government Street, 2-8111
Douglas Willard, 4-6048
A. Lowman, 2-5537

OFFERS INVITED

CITY DUPLEX, $2,500 down will handle, each suite self-contained and separate entrances. Asking $7350

NEAR DALLAS

A lovely home with five large rooms and bath down, two rooms up. An excellent buy at $11,500
Mr. Wright, 3-4117; eves. 7-2886.
We Need Your Listings

LEACH & SPARKS
1119 BLANSHARD STREET
Phone 3-4117

57 HOUSES FOR SALE

WHITTOME'S

ESTABLISHED 1898

No Steps—High Spot Good View — Small Lot

5-ROOM COTTAGE — 9 YEARS YOUNG. CUTE AND COSY. IT WILL SURE SUIT "MUM." PRETTY FENCED GARDEN AND GREENHOUSE, TOO. MAKE US AN OFFER AND GOOD LUCK TO YOU! Full price $6700
Call GUY MEUFFELS, 3-4255; res., 2-7829

BUY OF THE MONTH NOW READ THIS!

No. 991. LOW DOWN PAYMENT puts you in possession of this lovely stucco home in the choicest location. Fireplace and oak floors accentuate living room; two bright bedrooms, dining room and sunny cabinet kitchen (220 v). Very neat and clean. Tastefully decorated. Full basement with extra finished room. Piped furnace. Fenced lot. Close to all conveniences. Full price on this 14 YEAR OLD $8500
Phone Roy Harris 2-4255, res 9-3179

MOVE IN TODAY

Modern stucco bungalow. Through hall plan, TV living room, pleasant dinette, cabinet kitchen; two good bedrooms and third extra bedroom in full high basement; drive-in garage. Good grounds, landscaped, fruit trees, etc. Schools, bus, stores close. A real bargain for bargain hunters. ASKING $2,200 DOWN and small monthly payments with PRICE $8650
Mr. Drew, 2-4255; eves. 3-4980

DE LUXE RANCHER N.H.A., Seclusion, View

No. 859—It's different. An ultra-modern SPLIT-LEVEL RANCHER in high VIEW location and tucked away amongst the oak trees. Many extras including double plumbing with colored fixtures, three large bedrooms, large VIEW living room-dining room combination with open fireplace. Completely finished rumpus room. This home is sure to please you. Fully automatic hot-air oil heating unit. 100% insulated. Purchase with CLEAR TITLE or with LOW DOWN PAYMENT under N.H.A. FULL PRICE $14,950
Call Mr. Wood, 2-4255; Res., Keating 21M.

EIGHT ROOMS FOUR BEDROOMS FULL BASEMENT OIL HEAT CHOICE LOCATION EXCELLENT TERMS PRICE $12,750

Call Mr. Clarke, 2-4255; eves. 3-1328

CAPITAL CITY REALTY

650 CORMORANT 4-1922

HIGH QUADRA Cosy Bungalow

Cosy 4½-room stucco bungalow, living room with fireplace, two bedrooms, bathroom, cabinet kitchen, hot-water heating, drive-in garage, lovely garden. Good value on very low down payment. Full price $7950
Pat McAllister, 3-8168 Evenings

N.H.A. — N.H.A. Immediate Possession

BRAND NEW 6-room ranch-style stucco bungalow, full basement, automatic air-conditioned heating, through-hall design, oak floors, fully insulated. New district of fine homes. Low monthly payments. Exceptionally good value. Low down payment. See this before all others. Full price $11,600
Ken Walters, 3-8188 Evenings

STEWART CLARK & CO., 314 YARROW BLDG.

FAIRFIELD BRAND NEW Immediate Possession

4½-room stucco bungalow, pleasing plan, through hall, spacious living room, fireplace. Two very good-size bedrooms, four-piece bathroom. A dream of a kitchen, breakfast nook overlooking garden, full cement basement, laundry tubs, hot-air furnace, drive-in garage, golden oak floors in all rooms. This is a clear title home, half cash will handle. Full price $9200

4-1011 — 4-0317
Eves., Mr. Art Stokes, 4-2140
Mr. Ford, 3-7209
Mr. Custance, 3-7930

NEW DUPLEX DESPARD AVENUE CORNER RICHMOND

Very spacious (1,250 sq. ft. each side) large rooms facing south with view of Olympics, oil furnace, full basement with drive-in garage.
Exclusive.
To view call:
Mr. Blannin res. 3-0435
Mr. Brunell res. 9-4125

HEISTERMAN & CO.
1121 BLANSHARD ST. 3-4161

RITHET

706 Fort 2-4251
OUR 84TH YEAR

DEAN HEIGHTS THREE BEDROOMS

Built by a master craftsman, this desirable home is just listed. A 24-foot living room offers a wonderful view of the Olympics. The kitchen is a housekeeper's dream. Full bathroom and vanity, high basement with oil package unit heating and garage. Beautiful garden. Must be seen to be appreciated. The price asked is $13,200
Call Mr. Kitto, 2-4251; eves. 3-1880

BUILD A HOME
LOT 120 x 200, ON ROYAL OAK AVENUE. EXCELLENT VIEW $1350
Call Mr. Kitto, 2-4251; eves. 3-1880

CLOSE IN

$1500 Down. Charming four-room bungalow, automatic oil heating, basement, garage, with sun room attached. Nice garden $6500
Extra lot, in garden and fruits, can be purchased for $700. A nice property.

$1500 Down. Cosy four-room cottage, full basement, hot air furnace. Excellent garden. High location. Price $5500
Mr. Roberts

Here's a good buy for you in a seven-room house, spotlessly clean, bathroom down and four bedrooms up. Price $4500
Terms—$1,500 Down

H. G. DALBY & CO. LTD.
634 VIEW STREET 3-6241

HOLLICK'S

Holiday Special

OAK BAY SOUTH, BEACH DRIVE Five bedrooms, three bathrooms, basement, Oil-O-Matic heat, Duroid roof, one acre, beautiful grounds, separate double garage, completely redecorated. Main floor: through hall, very large living, dining room, den and one bedroom, three-piece bathroom, and an electric kitchen with pass pantry. Upstairs: four bedrooms, two bathrooms and master bedroom with fireplace. All for $14,700
Can be duplexed.
Call
H. Smith, eves. 4-6118; 2-7514
W. Hollick, eves. 2-2987; 2-0732
Ernest Haggis, 2-7514; 1118 Quadra

57. HOUSES FOR SALE

$900 DOWN

Almost new white stucco cottage with breezeway and attached garage. Two bedrooms, living room with hardwood floor, Pembroke bathroom, kitchen and dinette. Almost one acre of good land. Full price only $6300

THE CITY BROKERAGE
1018 BLANSHARD ST.
Phone 4-5022; 7-2778

58 WANTED TO BUY—HOUSES

SELECT OAK BAY LOCATION FOR GENUINE CASH BUYER
Retired couple desires up-to-date modern five or six-room basement bungalow with automatic heating. Clients will wait till FALL for possession if necessary, but would BUY NOW. High location with some view preferred. Partial to Uplands Slope or Lansdowne Heights. Call Mr. Wood, 2-4255; res., Keating 21M. J. H. Whittome & Co., Ltd., 1218 Broad St

UP TO $14,000 CASH FOR LARGE five-room bungalow in Oak Bay. Must be under 10 years old and be among modern homes of equal value. Oil heating and full basement. Please phone Mr. Dobson, residence 2-2978. Swinerton & Co. 3-7181.

I HAVE GENUINE CLIENTS WAITING for 2 and 3-bedroom bungalows in Oak Bay or good residential area in Saanich not over 5 years old. Phone R. Harris, Boorman Investment Co. Ltd., 3-7124 or eves. 7-2998.

CASH CLIENT FOR A GOOD 3-bedroom bungalow or two down and one up, with basement and automatic oil heating; in Oak Bay, up to 20 years old. Call Mr. Hope or Mr. Bagshawe, 4-4115. B.C. Land, 922 Government Street.

A FIVE OR SIX-ROOM HOME in the country, near town. My client will pay all cash. What can you offer? Call Mr. Chueden or Mrs. Woods at 2-9145, Victoria Realty Ltd., 1115 Douglas St.

WANTED IN SAANICH—4-ROOMED homes with basement for $1,000 down. Call Mrs. Woods or Mr. Chueden at 2-9145. Victoria Realty Ltd., 1115 Douglas Street.

ADMIRALS ROAD OR GORGE OR Esquimalt, 2 or 3 bedrooms, up to $10,000. About $3,000 cash and payments to $75. Box 1333, Victoria Press.

FAMILY OF THREE URGENTLY need 2 or 3-bedroom home—about $1,000 cash and monthly payments about $60. Hurry reply to Box 1340, Victoria Press.

WANTED FIVE-ROOM BUNGALOW with ocean view, $10,000 to $11,000 cash. R. O. Ney. 2-9145.

59 PROPERTY FOR SALE

LARGE SUBDIVISION ON NEW highway. Only six miles from city, is rapidly building up. These lots are well drained, have pleasing view; good soil, low taxes and will have city water. Prices from $600. Terms if desired. Also on this location, two framed houses for sale. Buyer can complete to his own taste. Apply A. H. Phelps, 728 Island Highway, and 106 Millstream Road, Langford. Phone 8-3542 and 8-2076.

IDEAL SITE FOR IMPOSING home, 90x280, equal to three large lots, south side King George Terrace, house 117 adjoins on west and park on east. Runs through to Lorne Terrace. High with bottom land, fir trees. Unobstructed view of sea, mountains. Sewer already in for whole property. This is unequalled and the last of its kind. $2,400. Box 1533, Victoria Press.

CHERRY POINT
50 acres with a good 3-bedroom home, 15 acres cleared, balance in bush and second growth; some outbuildings, orchard, good water supply. A multiple listing. Price $7,500. Call Mr. Hope, 4-4115; Eves., 3-6924. B.C. Land & Investment Agency Ltd., 922 Government Street.

CORDOVA BAY
LARGE PANORAMIC VIEW LOTS —Each of these lots has a magnificent view of sea, islands and Mount Baker. No rock. Ideal for ranch-type homes. Priced from $1,375 to $1,575. Please ask for Mr. Lawson, Brown Bros. Agencies Ltd., 3-1183 days; 2-5275 eves.

VALLEYVIEW SUBDIVISION
Douglas and McKenzie Avenue. Only seven lots left, N.H.A. approved. N.H.A. Loans are available. Your enquiries promptly attended to Please contact Mr. McLellan, Island Investment Co. Ltd., 774 Fort St., 4-7146 days, 4-6171 evenings.

KINGSWOOD SUBDIVISION
Only two lots left. Opposite Colwood Golf Links Island Highway, $800 each. Please call Mr. McLellan, 4-7146 days, 4-6171 evenings. Island Investment Co. Ltd., 774 Fort Street.

HOMESITE—GORDON HEAD
125-foot frontage view lot, trees and seclusion. Ideal for ranch-type home. Full price $3,250. S. W. Spaven, 4-8124; eves. 4-7013. PEMBERTON, HOLMES LTD. 1002 Government Street

SNAP!
Two level sea view lots at Cordova Bay, $950 and $850. Call Mr. Wilkinson or Mr. Wilkins, eves. 2-9761 or 3-4960, Fraser Biscoe, 576 Yates, 3-9413.

CADBORO BAY
High sea view lots, 134-foot frontage, N.H.A.-approved, $1,890. Phone J. Murray at 2-8117, or eves., 3-1485. Newstead Realty Ltd., 766 Fort Street.

NEWTON STREET, 50x120; DRAINage easement, $550. Carnarvon Street, 50x120, $850. Boorman Investment Co. Ltd., 616 View St. 3-7124.

ESQUIMALT LOT, GOOD LOCAtion, $200 down, fruit trees; $1,000. Mr. MacFarlane, 4-7171, res. 4-8974. P. R. Brown & Sons Ltd., 1112 Broad St.

DESIRABLE BUILDING LOT, 74x190 feet. High, well drained, new subdivision; close to school, shopping centre and Cadboro Bay Beach. Phone 9-1198.

SANTA CLARA AVE. NICE LOT with view of lake, 70x182. Call Mr. Nicholson. Residence 4-6585. Harry Foster Ltd. 2-2101 anytime.

CHOICE BUILDING SITE, NORTH Quadra, nicely treed, 100-foot frontage. Suitable for duplex. 9-3873.

LOT FOR SALE — 50' x 120', cleared, McMorran Ave., $375. 9-4339.

TWO LARGE LOTS; CLEAR TITLE, high on Mt. Tolmie, one $550; one $950 or offer. Phone 7-2910.

ESQUIMALT LOT FOR SALE, N.H.A. approved. Price $800. Phone evenings, 2-7918.

FOR SALE—LOT, 50x75, 11 FELL Street, $800. 3-5972.

ROYAL OAK AVENUE APPROXImately one-acre lot, $1,100. 9-4064.

ONE LOT FOR SALE IN CORdova Bay, price $950. 9-3633.

"GORDON HEAD" (Seafront and Seaview) LOTS

Drive out MARINE DRIVE to ASH ROAD and INSPECT these lots, 86'x250' and 74'x161'. Close to schools and bus. Building restriction of 1,200 sq. ft. minimum

FRASER BISCOE
Office 3-9413
Evenings, Mr. Wilkinson, 2-9761

BEAUTIFUL CEDAR GLEN

Nearly ½-acre lots, 77-foot frontage, out Shelbourne near Mt. Douglas. $1,000-$1,400. Choose your own builder. Buy on good terms. Special offer to contractors.
Please call K. Liss, 2-5865; or S. Jones, 8-2602; or J. Chesman, 3-4833
PEMBERTON, HOLMES LTD.
4-8124 1002 Government St.

60 PROPERTY WANTED

WANTED IMMEDIATELY—BUILDING lot, Oak Bay preferred. Gillespie, Hart & Co. Ltd., 611 Fort St. 4-1181.

GRAND HOME BUYS in the Classified Section today! Whatever your home need, fill it by reading the Classified Ads.

60 on Swing Shift In Chemainus Mill

CHEMAINUS—Some 60 men are involved in the swing-shift operation that went into effect last week, Bert Schofield, president of sub-local 1-80, IWA, reported at a membership meeting.

A further number, approximately 70, are expected to swing today.

Plant committee will meet with officials of MacMillan & Bloedel Ltd., Chemainus division, in July, to discuss the possibility of including a further number of workers in the swing-shift program.

Sealed tenders addressed to the undersigned at Ottawa, Ontario, and endorsed on the outside of the envelope "Tender for the Construction of Fishways at Skutz Falls," will be received up to noon of the 20th day of June, 1955, for the construction of two fishways on the left bank of the Cowichan River at Skutz Falls about 17 miles by road from Duncan, B.C.

The work consists of the excavation of approximately 1,050 cubic yards of solid rock, and the construction of reinforced concrete fishways together with structural steel appurtenances as specified. Approximately 204 cubic yards of concrete are required.

Tenders will not be considered unless made on the form supplied by the Department of Fisheries and in accordance with the conditions set forth therein, and no tender will be considered for only a part of the work.

Each tender must be accompanied by a deposit equal to ten per cent of the amount of the tender.

Copies of documents including instructions to tenderers, form of tender, schedule, general conditions, plans and specifications may be seen on application to the Chief Supervisor of Fisheries, 1110 West Georgia Street, Vancouver, B.C., or may be obtained on loan from him upon deposit of $50.00 in the form of a certified cheque or Money Order, made payable to the Receiver General of Canada. This deposit will be refunded upon return of the documents in good condition.

The lowest or any tender will not necessarily be accepted.

G. R. CLARK,
Deputy Minister.

B.C. Labor Dept. Ignored Strike Says Unionist

VANCOUVER (CP)—A Vancouver union leader said Tuesday he was surprised the B.C. labor department took almost five months to get interested in a strike of 80 electricians at Burrard Drydock here.

Bert Adair, business agent of the striking Electrical Trades Union (CCL), said A. R. Mosher, naitonal president of the CCL, was asked last week by the labor department to get those in the dispute around the conference table.

The ETU members have been on strike since Jan. 13 to back up demands for a 15 per cent wage boost.

About 700 other shipyard workers accepted a five-cent an hour increase and are crossing picket lines to get to their jobs.

THE CORPORATION OF THE DISTRICT OF SAANICH
ZONING BY-LAW
NOTICE OF PUBLIC HEARING

NOTICE is hereby given that all persons who deem themselves affected by the provisions of the proposed "The Zoning By-law 1941" Amendment By-law, 1955, No. 7" of The Corporation of the District of Saanich, will be afforded an opportunity to be heard on the matters contained therein, before the Municipal Council at a public hearing to be held in the Council Chamber, Municipal Hall, Royal Oak, on MONDAY, May 30, 1955, at 8.00 p.m.

A copy of the proposed By-law may be inspected at the Municipal Hall, Royal Oak, between the hours of nine o'clock a.m., and five o'clock p.m. on any weekday, except Saturday.

The above amendment will have the effect of re-zoning the following property:

(a) Lot "A", Sections 39 and 40, Victoria District, Plan 10086, bounded by Cedar Hill X Road and Cedar Hill Road to permit the erection of homes for elderly persons, similar to those presently located on the adjoining property.

(b) Lot 2, Block "C", Section 7, Victoria District, Plan 253-A, situate on the southeast corner of Cloverdale Avenue and Maple Street, to permit the erection of a wholesale outlet.

J. B. TRIBE,
Municipal Clerk.

Devilish Tribe Tricks Ire Kansan City Fans

By GAYLE TALBOT

NEW YORK (AP)—The baseball fans of Kansas City, who led sheltered lives until recently, have been shocked to learn of the depths to which big league clubs will stoop to win games.

One of their number writes that "these methods seem outside the bounds of decency." What aroused him was an attached article by Ernie Mehl who as sports editor of the Kansas City Star had much to do with the transfer of the Athletics to that city.

Mehl recently interviewed the veteran Cleveland groundskeeper, Emil Bossard, who told in detail of the devilish tricks he employs to handicap visiting clubs.

"It's all part of the business," he assured Mehl. "We do a lot of things here in Cleveland calculated to help our club and make it a little tougher for the visitors. We work over the field every day according to who is pitching, what sort of speed the other team has and what kind of hitters they are."

SOFT FOR SINKERBALLER

Bossard explained, when sinkerballer Bob Lemon is due to pitch for the Injuns, making it certain the opposing club will hit many balls on the ground, he leaves the infield nice and soft so that the Tribe defenders will have more time to reach grounders. When a set of speed boys comes to town, Emil has an antidote for them, too.

"Take the White Sox," he said. "They have a lot of luck running bases until they get here. I fix the dirt around first base so it's very loose. A player can't get a start for second base. You don't see those guys stealing many bases here."

A club comes in which does a lot of bunting. Okay, Emil can fix that.

"We just fix the slant of the baselines," he told Mehl. "We can make it so it's almost impossible to push a bunt down either baseline. The ball will roll foul sure as shootin'."

A disclosure such as Emil's can be jolting to folks who thought all groundskeepers rode about on white chargers. But managers have been instructing their head gardeners on matters other than how to plant grass for a long, long time. Emil merely happened to be the first one to come clean in public prints.

GENTLY HELPFUL

Delicious way to get the bulk we need to keep regular: Post Bran Flakes give you the helpful laxative quality of bran in a breakfast cereal of toasty-crisp, golden *flakes*. These Post Bran Flakes contain more effective bran content than any other bran flakes in the world; yet they're *gentle*—free from harsh fibres.

Enjoy these delicious, gently-helpful bran flakes *daily*—

BF-1

Post BRAN FLAKES

MORE
Manor St. Davids
TABLE WINE
is sold in Canada than any other table wine!

Manor St. Davids wines are now available in all B. C. Liquor Control Board stores.

This advertisement is not published or displayed by the Liquor Control Board or by the Government of British Columbia.

Canada's Olympic Ski Team Named

By GEORGE FRAJKOR
Canadian Press Staff Writer

LAC BEAUPORT, Que. (CP)—The Canadian Amateur Ski Association has picked 11 skiers for Canada's 1956 Olympic team, including two brother acts and four members with recently-broken legs.

The six men and five women who will represent Canada at the Winter Olympics Jan. 26-Feb. 5 at Cortina, Italy, were chosen at the closing session of the ski association's annual meeting in this scenic resort town near Quebec City.

Making up the men's alpine team, for downhill and slalom events, are 21-year-old Art Tommy, his brother Andy, 24, of Ottawa, and Andre Bertrand, 24, of Quebec. For the jumping and cross-country division, Clarence Servold, 25, and his 20-year-old brother, Irwin, from Camrose, Alta., and Jacques Charland of Trois-Rivieres, Que., were chosen.

On the women's side, the association picked an all-alpine team from Quebec and Ontario. The team: Monique Langlais, 24, of Quebec; Gigi Seguin, 21, Quebec; Carlyn Kruger, 17, Montreal; Lucille Wheeler, 20, St. Jovite, Que.; and Ann Heggtveit, 17, Ottawa.

Title Fight Postponed

NEW YORK (AP)—The International Boxing Club started a hurried search today for a prestige fight to substitute for the indefinitely-postponed title bout between lightweight champion Jimmy Carter and Wallace "Bud" Smith.

The 15-rounder, scheduled for the Boston Garden and network television June 1, was called off Monday night by manager Willie Ketchum, who said the champion "is sick with a sore throat."

Egg Market

EGG MARKETS

Producer:	
Grade A large	39c
Grade A medium	38c
Grade A small	32c
Grade A small	34c
Grade B	26c
Wholesale:	
Grade A large	49c-51c
Grade A medium	48c-49c
Grade A small	44c
Grade B	36c

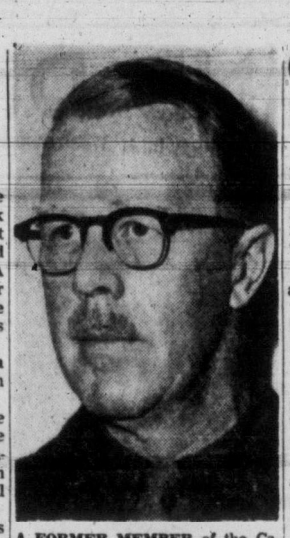

A FORMER MEMBER of the Canadian Scottish Regiment (Princess Mary's), Major Arthur H. Fraser, DSO, CD, PPCLI, has been appointed senior administrative staff officer at B.C. area headquarters, Vancouver, the army said today. Educated at Victoria College, he joined the Scottish as a boy soldier in 1922 and has had a distinguished army career. He was awarded the DSO for gallantry at Dieppe. He was latterly staff officer with the British Commonwealth forces with headquarters in Tokyo, and a member, liason group, UN Command, Tokyo.

City Dentists Elect Gunning

Dr. Alec Gunning has been elected president of the Victoria and District Dental Society.

Others elected were Dr. C. Jameson, vice-president; Dr. R. M. Torrie, secretary; Dr. V. V. Marnell, treasurer.

Directors are Dr. W. Dempsey, Dr. Alan Daysmith and Dr. Douglas McDougall.

Small-Plane Accidents Kill 659 Within Year

WASHINGTON (AP) — Accidents involving small airplanes in the United States averaged more than nine a day last year—and the 392 fatal accidents killed 659 pilots and passengers. "Pleasure flying" accounted for about half of the 3,356 accidents, the civil aeronautics administration said.

Cyprus Governor Escapes Bomb Blast

NICOSIA, Cyprus (Reuters)—A bomb exploded in a theatre here Tuesday night a few yards from a seat which had been vacated minutes before by the governor of Cyprus, Sir Robert Armitage.

The blast came as the last of the audience were leaving after a gala film premiere.

No one was hurt.

Chief U.S. Surgeon Backs Experimental Use of Dogs

WINNIPEG (CP)—Dr. Paul Hawley of Chicago, director of the American College of Surgeons, says it is better to sacrifice dogs for medical research than human beings.

He said in an interview that anti-vivisectionists almost everywhere have fought a losing battle against the public's "refusal to be swayed by a few crackpots."

"If we are to make any progress we must experiment and we can't do experimental work on humans."

Dr. Hawley is here to address a two-day sectional meeting of the college. About 200 doctors are attending.

Commenting on the argument over the fate of Winnipeg's stray dog population, he said anti-vivisectionalists have "a very misguided idea that animals are treated cruelly" by medical experimenters.

Animals are given the same care as humans. When their usefulness is gone, they are "put to sleep as humanely as they are destroyed in the pounds," he said.

"It's just a matter of favoring a higher form of life over a lower."

Meanwhile, a mass protest is being organized by the Anti-Vivisectionalists League, Winnipeg Humane Society and the Canadian Kennel Club against sending unclaimed dogs to the University of Manitoba for use in experimental surgery. The protest will be made at the city council meeting tonight.

Jamboree Drive For Sooke Scouts Nears Objective

SOOKE—The Sooke Scout jamboree fund climbed closer to its objective this week-end when an amateur night at the Community Hall netted some $30.

Scouts John Kendrew, Len Morris and Grant Elrose are scheduled to attend the World Jamboree at Niagara-on-the-Lake this summer, and the fund committee plans further money raising schemes in the next month to help with their expenses.

Winner in the junior section of the contest was Marylin Michelson with a vocal selection, while second prize went to the brother and sister team of Marjorie and Melvyn Elrose with their accordion and violin duet. Third prize was taken by Ricky Oakes, who played a trumpet solo.

In the senior section, Lorna Fatt of Jordan River took first with a piano solo and Ellen Mee of North Sooke placed second playing the accordion. Third prize went to a vocal trio from East Sooke, Hazel and Helen Brown and Andrea Rossman.

Len Stewart, Sooke Cubmaster, was master of ceremonies.

Car Chase At 80 MPH

NEW WESTMINSTER (BUP)—A vivid description of an 80-mile-an-hour chase through the streets of Burnaby highlighted testimony in the trial of bank robbery suspect John Wasylenchuk which opened in assize court here Tuesday.

Testimony was given by telephone repairman F. L. Sharp who followed the get-away car after three armed men held up the Mackay and Kingsway branch of the Royal Bank of Canada in Burnaby and escaped with $27,900 Jan. 13.

Sharp followed the get-away car until it crashed. He saw three armed men flee on foot. However, Sharp and the 16 other witnesses called by crown prosectuor G. R. T. McQuarrie said they could not identify Wasylenchuk as one of the three bandits.

The two other men in the robbery, John Bertelson and William Allan Babcock, have already received 20-year sentences.

Earlier Tuesday, Wasylenchuk refused to plead on his right of counsel, but the court went ahead anyway.

The trial is expected to go to the jury late today or early Thursday.

Pybus to Lead Vancouver Drive For Solarium Fund

VANCOUVER (CP) — Ralph C. Pybus, B.C. manager of Commonwealth Construction Company, will head the Vancouver division campaign for the $535,000 Alexandra Solarium Building fund.

She Took Parents' Advice to Heart

JOLIET, Ill. (UP) — Police found Jean Jericic, 2, wandering in a residential neighborhood and took her to headquarters when she refused to tell them her name.

"Why didn't you tell the policemen your name?" the girl's father asked when they were reunited.

"You taught me never to talk to strangers," she said.

FORT BRAGG, N.C. (AP)—A Dakota Indian volunteered to become a parachute jumper in the 82nd Airborne Division here. His name: Pte. Broken Leg of Pine Ridge, S.D.

Congregations Impressed By Missionary

Dedicates Life To Ex-Captors

Congregations at two city churches last week-end were impressed with talks by a former American airman—now a missionary in Japan—whose life story would provide the raw material for a best-seller.

The man is Jacob DeShazer, who has returned to the United States for a year's study at a theological college in Kentucky.

But he'll go back to Japan as soon as possible.

"I will devote my life to Japan," he pledged.

And these words came from a man who was tortured by the Japanese and held captive for more than three years during the Second World War.

Mr. DeShazer, however, holds no bitterness for the country because he found God in one of its prison camps.

He was a member of a desperate American bombing mission to Tokyo in 1942 led by General James Doolittle. Mr. DeShazer and his four-man crew were shot down along with most of the other planes in the attack. Two pilots were executed and others badly treated in prison.

But in that prison Mr. DeShazer's life was to change.

He was given, among other things, a Bible to read.

"I read it through and decided to dedicate myself to God."

On his return to the United States, he attended a theological college in Seattle for three years.

He returned to Japan in 1948, his "heart of hatred changed to a heart of love."

He resolved to bring Christianity to a people which had mistreated himself and executed his fellow warriors.

Funeral Service At Fulford for Mrs. Akerman, 83

FULFORD—Funeral services were held at St. Paul's Church here for Mrs. Ellen Akerman, 83, who died at St. Joseph's Hospital, Victoria.

Born here, she spent all her life on Salt Spring Island, and was a member of South Salt Spring Island Women's Institute. She was also a charter member of St. Paul's Altar guild, now known as the Catholic Women's League of Salt Spring Island.

Surviving are three daughters, Mrs. H. J. Carlin, Ganges; Mrs. W. Harris, Sidney, and Mrs. M. McTighe, Dawson Creek; two sons, J. E. Akerman, Quesnel, and R. M. Akerman, Fulford; a sister, Mrs. E. Brenton, Fulford; a brother, M. Gyves, also of Fulford, and 18 grandchildren.

Requiem mass was sung by Rev. M. Lariviere, assisted by Rev. Samirand and Teddy Akerman.

STOMACH ACTING UP

Don't let indigestion, heartburn or other stomach upsets make you afraid to eat a good meal! Just take a *Digestif Rennie Tablet* after eating. Quick-acting RENNIES dissolve pleasantly in the mouth—relieve over-acidity. Individually-wrapped. Easy to carry in purse or pocket. 25c. 7

REACH FOR A RENNIE

SEA CADETS START SEASON

First Sunset Ceremony of Year To Be Described to Spectators

An explanation of the historical significance of the sunset ceremony will be broadcast to onlookers Friday night when the service is performed in front of the Legislative Buildings by Royal Canadian Sea Cadet Corps Rainbow.

Lieut.-Cmdr. Thomas A. Dando, commanding officer of the corps, has arranged to broadcast a description of proceedings as they are carried out.

"We believe the public will be interested to know just why the ceremony is conducted as it is," he said. "Most people know the ceremony goes back a long way but are rather vague as to what it is all about."

The ceremony had its beginnings at the time of the Crusades. Fighting then was confined to daylight hours and the sunset ceremony marked the end of the day's hostilities.

The volley fired by the guard, contrary to popular belief is not a salute to the flag, but stems from the habit which developed much later of men checking their muskets before retiring for the night.

The Friday night ceremony will begin shortly after 8.30. The flag will be lowered at 9. Taking part in the ceremony will be the 21-member Rainbow Drum and Bugle Band and a 21-man guard. Three other sea cadet divisions will be drawn up nearby.

The corps will parade under command of Lt. W. W. Ross. Lt. H. E. Renton will be officer of the guard.

The Friday night ceremony marks the beginning of the regular summer series of sunset services.

EVENING "ESTATE" AUCTION

Instructed by Cross & O'Grady, Executors for the Estate of the late Louise Topp, and to close a very well-known Estate (name withheld) we will sell by Auction in our Salesrooms, 731-33 Johnson Street—

AN INTERESTING SELECTION
HOUSEHOLD FURNISHINGS
TONIGHT — 7.30

Willis "Mini" Piano — Pool Table
Quality Bedding — Linen — Luggage
Some Period and Period Style Pieces — Carpets, Etc.
Ladies' "Bulova" Diamond Wrist Watch
Handsome Set of 10 Mahogany Dining Chairs
Matching Sideboard and Buffet Serving Table
Dining-Living Room and Bedroom Furnishings
Chinaware — Glass — Brass — Platedware — Mirrors
3-Piece Silver Tea Service — Cut Glass Pieces
Many More Interesting Lots

FREE NIGHT PARKING — CUSTOMERS ONLY

Maynard & Sons
SINCE 1902 AUCTIONEERS and APPRAISERS LTD.
PROBATE, INSURANCE and ADVISORY APPRAISALS
733 JOHNSON STREET 4-5921

Looking for top value in a
USED CAR OR TRUCK?
Look for this "Safe Buy" seal...

SAFE BUY USED CARS AND TRUCKS

where you see this sign of a dependable dealer

MERCURY LINCOLN Meteor

YOU CAN BUY WITH CONFIDENCE BECAUSE your Mercury-Lincoln-Meteor dealer is in business to stay . . . interested in earning your goodwill with an eye to future patronage.

It'll pay you to remember that a used car is only as good as the dealer behind it. And when you buy—choose a "Safe Buy"—thoroughly checked, reconditioned and guaranteed by your Mercury-Lincoln-Meteor dealer.

Watch Ed. Sullivan's "Toast of the Town" on TV every Sunday at 8 p.m., KTNT-TV, Channel 11

A CENTURY OF SERVICE IN DEFENCE OF THE NATION

May 26 is the anniversary of The Royal Regiment of Artillery throughout the world. It is the "Gunners'" official birthday. This year on that date Canada's gunners celebrate the centenary of their organization under the Militia Act of 1855.

From a small, determined beginning in 1855 Canada's Artillery has grown to a fighting force with a magnificent reputation and a stirring battle record.

They served the guns at Ypres and the Somme; Monte Cassino and the Falaise Gap; in the bleak hills of Korea. The Royal Canadian Artillery commands the fearful respect of their enemies, the full admiration of their allies.

The Gunner's motto "Ubique" — Everywhere — is more than a word, it is a real attitude. Canadian Artillerymen have been, are now, and always will be ready to go everywhere to do their special job.

That special job is protecting our right to live the way we please.

For full information on service in the R.C.A. write, 'phone or visit:-

The Army Information Centre, Post Office Building, Corner of Government and Yates Streets, Victoria, B.C.
or
The Army Recruiting Station or Militia Armoury nearest your home.

ISLAND DIGEST

Nanaimo City Council Defers Rezoning Bid

Nicol Street Residents Protest Proposal For Service Station in Middle of Block

NANAIMO — City council deferred rezoning of a Nicol Street property to May 30 after irate citizens protested the rezoning at a council meeting Tuesday night.

Problem under discussion was whether or not a gas station will be built in the 700 block on Nicol Street, the Trans-Canada Highway approach to the city from the south.

Town Planning Commission vetoed the scheme in support of Mayor George Muir, who promised nearby residents 18 months ago that a gas station would not be allowed on the property.

FACE BLANK WALL

Peter McCusker, spokesman for a delegation, said "we will be watching you vote." He also suggested that when the mayor promised "no gas station" 18 months ago, he had the agreement of the residents to the highway approach. They now face a nine-foot concrete wall, he said.

Ald. William McGregor said "it's time we backed up our town planning commission," but Ald. Robert Fawdry said he had always supported the rezoning and would continue to do so.

Company Starts Salvage of Boom

TOFINO — Knott Bros. Logging Co. have begun salvage operations to recover an estimated 1,000,000 feet of logs from Long Beach.

The logs were washed ashore when a Davis raft under tow from the company's logging operations at Shelter Inlet broke up during an April storm.

Institute Fixes Limits on Buying Farming Supplies

GANGES — Recommendation of the directors that orders for farm supplies amounting to over $200 be accompanied by cash for 75 per cent of the order was accepted at the last meeting of the Island Farmers' Institute.

Orders under $200 will receive 30 days' credit.

George Heinekey, president, announced that a reward of $10 has been posted by the institute for anyone shooting a dog actually molesting livestock.

D. Crossfield of the department of agriculture spoke of land clearing on Salt Spring Island and said that it is pretty well assured that a land clearing unit will arrive on the island within a month.

He announced a field day, sponsored by the department of agriculture, will be held June 1, starting at 10.30 a.m., at the farm of John French. A fertilizer plot inspection will be held, and in the afternoon there will be a tillage equipment demonstration at the farm of Col. A. Kropinski.

Paint brands for sheep are available through the institute secretary, William Renwick. A veterinary kit is being assembled and will be available to institute members.

Norman Knudson President Of PTA Group in Langford

LANGFORD—Norman Knudson was elected president of Langford PTA at the annual meeting in the Community Club hall to replace Mrs. David Gardner.

Mrs. A. Hull is first vice-president; Mrs. D. M. Stevenson, second vice-president; Mrs. Walter McKay, secretary, and Noel Martin, treasurer.

Conveners are Mrs. W. McDowell, youth welfare and recreatiop; Mrs. V. Paulson and Mrs. G. T. Hatcher, program; Mrs. A. R. Hiscocks, membership; Mrs. Lorne Fuller, hospitality.

Plans were made for a garden fete to be held June 8 at the home of Mrs. A. F. Bayles, Peatt Road.

BANK BALANCE

Mrs. D. S. G. Tweedhope, retiring treasurer, reported a balance of $92.02 for the year. Expenditures were: musical instruments, $25; sweaters, $51.08; Christmas treats, $13.97; gymnasium mattress, $60.48; donation to charity, $10; trophies for school sports, $35.

Mrs. Gardner suggested a system of appointing room mothers be started in September to relieve the social committee. Her plan was to have parents of students in each classroom appoint a class mother to work with the hospitality convener.

Entertainment at the meeting, attended by 70 parents, included a musical program by children of grades 4, 5 and 6, directed by Miss L. Hawkins. Joan Hicks, of grade 6, accompanied singers at the piano.

IT MAY BE YOUR LIVER

If life's not worth living it may be your liver!

It's a fact! It takes up to two pints of liver bile a day to keep your digestive tract in top shape! If your liver bile is not flowing freely your food may not digest . . . gas bloats up your stomach . . . you feel constipated and all the fun and sparkle go out of life. That's when you need mild gentle Carter's Little Liver Pills. These famous vegetable pills help stimulate the flow of liver bile. Soon your digestion starts functioning properly and you feel that happy days are here again! Don't ever stay sunk. *Always* keep Carter's Little Liver Pills on hand. 37¢ at your druggist.

FAMILY AFFAIR—Children of Mrs. Genevieve Pausche, Westholme, finished one, two, three, in equitation class for children of seven to 10 in junior horse show in Victoria. Seen above, in order of finishing, are Ann, left, winner, nine years of age; James, 10; and Joy, eight. Youngsters have been riding about a year, and each has own pony. (Flett Studio photo.)

West Coast Queen To Reign May 28

PORT RENFREW—Carolyn Rydeen of Harris Creek will be the 1955 May Queen here, with Ruth Ann Hill and Florence Halliday of Port Renfrew as attendants.

Her crowning will be on May 28, when last year's queen, Myrna Way of Harris Creek, will officiate.

The May Day program, sponsored by Pachena PTA, will include entertainment by Harris Creek, Bear Creek, and Port Renfrew schools, a children's costume parade and puppet show staged by Mrs. Gwen Downes, Victoria.

There will be dancing in the evening to music by the Gerry Gosley orchestra of Victoria.

DEEP-SEA SHIPS IN PORT

(MORNING POSITIONS)

Victoria (Ogden Point) — Ss. Villa Marion.

Esquimalt—Ss. Vaasa.

VMD Outer Wharf—Ss. Duluth.

Yarrows—Ss. Mazatlan.

James Island—Ss. Tureby.

Nanaimo—Ss. Parracoola.

Crofton—Ss. P & T Forester.

Alberni—Ss. Themoni.

Tahsis—Ss. Nikoh Maru.

Chemainus—Ss. Wairuna, Belpariel.

OCEAN MAILS
(Closing Dates at Vancouver)

May 28 — Ventura; Japan, Hong Kong, Philippines.

June 1—Oregon Mail, Japan, Hong Kong, Philippines.

Traveling Art Show In Sidney May 26-28

SIDNEY—A traveling art exhibition will be shown in the banquet room of the Sidney Hotel May 26-28.

The exhibtion, arranged by UBC and shown only in rural areas, will be free to the public and includes reproductions of world-famous paintings and craftsmanship.

It has been procured through the recreation commission services and will be sponsored by the Saanich Peninsula Art Centre. It will be on dsiplay from 2 to 5 p.m. and 7.30 to 9.30 p.m.

The hotel banquet room was donated by G. Searle.

Salt Spring Favors Vote On Hospital

Money By-Law Ballot Urged

By MARJORIE YOUNG
Times Ganges Correspondent

GANGES — Divided opinion over the proposed building of a new hospital on Salt Spring Island was the basis of a controversial meeting of the Salt Spring Island Ratepayers' Association in Mahon Hall, Ganges.

The meeting went on record as strongly favoring a plebiscite to decide the money by-law for the hospital as opposed to this decision being made at a general meeting. W. M. Mouat announced that the Gulf Island hospital improvement district has been gazetted and that R. Atkins has been appointed returning officer.

PROTEST PETITION

A resolution was passed that the water comptroller, that tthe water comptroller, after receiving a petition from supporters for the formation of a hospital improvement district, returned the petition for further signatures, notwithstanding the fact that the petition had been adjudicated by the returning officer duly appointed by the government. This was felt to be unconstitutional.

The fire marshall's report was read, indicating the charges that should be made in Lady Minto Gulf Islands Hospital in order to conform with safely standards. Chief among these changes urged were the widening of doors and staircases.

A vote of thanks was tendered T. F. Speed, who has retired as secretary of the hospital board. Annual meeting of the ratepayers' association will be held June 1 in Mahon Hall, when the herd law on Salt Spring Island will be discussed.

T. Fowler presided.

Oak Bay MLA Scores Government Policies

By DOUG FORRESTER
(Times Sooke Correspondent)

SOOKE—Social Credit policy on the extension of the PGE, Socred lack of consideration of a Legislature minority, and debt reduction policy of the government were criticized sharply by Archie Gibbs, MLA, at a meeting of the East Sooke and Metchosin Liberal Association.

Speaking on the controversial extension of the PGE from Vancouver north to Squamish, the Oak Bay member stated that at no time had the Coalition government recommended the completion of this link. Rather, he said, it had suggested that a highway enabling the trucking of freight be built. The cost of such a highway would have been considerably less than the railway now under construction, he said.

MINORITY IGNORED

"It has always been my belief," said Mr. Gibbs, "that the consideration of the minority viewpoint is essential to good government."

Premier Bennett was "intolerably rude" in the House with his practice of ostentatiously turning his back on opposition members while they were speaking and engaging in jocular conversation with those ministers around him, he said. While a certain amount of heckling is to be expected from both sides of the House, Mr. Gibbs said, it was "unusual" for the leader of the government to behave in this manner.

"Intolerance is inherent in the concepts of Social Credit policy," he said.

NEW DEBT BURDEN

He said debt reductions have been made, but by means of the surpluses and sinking funds of the previous government. The device of pushing the burden of new debts on crown companies is mere figure juggling, and the fact that money is being borrowed at an unprecedented rate cannot be denied, he said. In this regard Mr. Gibbs said that the $60,000,000 borrowing to finance the completion of the PGE will not be enough. At least $100,000,000 will be needed to finance this railway, he said, and it cannot possibly pay its own way while it is burdened with this debt.

Langford Oldsters Enjoy Anniversary

LANGFORD — First anniversary of Langford "50-60 Up" Club was celebrated at a tea in St. Matthew's Church Hall attended by 37 members.

Mrs. Margaret Miller, former president, cut the birthday cake, and Mrs. J. E. MacDonald and Mrs. Masey told of earlier days in the district. Mrs. M. Barker described Langford today, and A. Glover read a paper on Langford from the viewpoint of the tourist and person looking for a permanent residence.

THE CULT OF SUPER-SEX

What makes shy men bold and good women bad? June Coronet takes you inside THE CULT OF SUPER-SEX...the cult of oversized bosoms, gorgeous legs and flashing hips. Learn why millions of Americans have joined the cult and are "hemmed in by sex;" why "plain looking" girls turn to it as their last chance at thrills. Find out the shocking facts about super-sex—learn where it is leading you. Read THE CULT OF SUPER-SEX in June Coronet, now on sale.

June CORONET now on sale

NEW "go-ahead" power

More powerful 6 and V-8 engines

Way-ahead

DODGE "Job Rated" TRUCKS

See your DODGE-DE SOTO dealer!

EATON'S "Swiftsure" Race

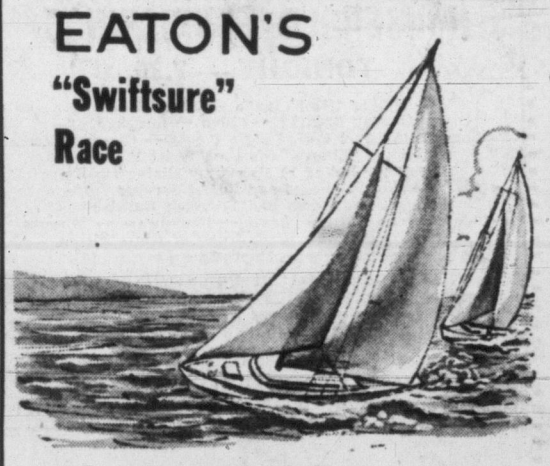

See Our Windows, Tomorrow

Take a look at EATON'S big window—corner of Douglas and View Streets—tomorrow. You'll find it's all set up for the big day of the race—there's a chart showing the course, and a tack-by-tack description of the race will be broadcast from the window on Saturday. EATON'S and CJVI team up to bring you this as a public service.

Big 3-Day Drapery Event Starts Thursday at EATON'S

Shop Early for Manufacturer's Clearance Hand-Screened Prints

One, Two and Three-Width Sateen-Lined Drapes

Reg. 16.95 to 111.00 the Pair!
EATON Special Price, pair,
9.75 to 83.00

- Stock Drapes made in our own workroom.
- All finished in approx. 7-foot lengths.
- Florals, moderns and abstracts.
- Textured cottons and damask-type fabrics.
- All fully sateen lined ready to hang.

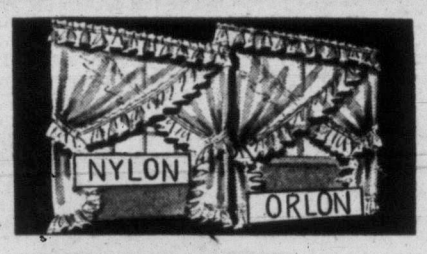

Frilled Curtains

Beautifully made with priscilla valance and matching tie-backs. In light eggshell shade.

	Nylon	Rayon
48x81 inches, pair	4.89	3.59
63x90 inches, pair	7.39	5.39
85x90 inches, pair	9.89	7.79
120x90 inches, pair	13.59	10.59

HAND SCREENED ON TEXTURED COTTONS

EATON Special Price, 48-Inch Fabric Yard 1.98

750 YARDS

- Beautiful designs to choose from.
- Background colours for conventional, period and modern homes.
- The fabric heavy enough for luxury-drape.
- Full 48-inch width for economy drapery use.

Sateen Lining

- Protects and enriches!
- About 50 inches wide.
- Ecru shade only.

EATON Special Price, yard, 69¢

36-Inch Prints

- Cotton bark.
- Floral and leaf patterns.
- Good background colours.

EATON Special Price, yd., 79¢

Curtain Remnants

- Many fabrics and colours.
- Short lengths, various widths.
- Clearing at Half Price!

EATON Special Price, each 25c to 2.50

I-BEAM DRAPERY TRACK

DIAL 2-7141

- Hand-draw type.
- With brackets.
- With 3 runners to foot.

EATON Special Price, lineal foot 18¢

Hemmed Rayon

- Sheer marquisette.
- Hemmed both sides.
- Eggshell, about 42 inches wide.

EATON Special Price, yd., 44¢

Curtains Clear

- Countersoiled and last pairs.
- Clearing at Half Price!

EATON Special Price, 50c each to 7.50 pair

Drapery Remnants

- Pieces large enough for chairs.
- Others suitable for cushions.
- All at Half Price!

EATON Special Price, each, 50c to 15.50

EATON'S—Draperies, Second Floor, House Furnishings Building, Phone 2-7141

Orders Filled in Rotation

It Pays to Shop at EATON'S

STORE HOURS: 9 a.m. to 5 p.m.
Wednesday, 9 a.m. to 1 p.m.—Phone 2-7141

THE T. EATON Co CANADA LIMITED

Weather: Mostly Cloudy, Few Showers
Details on Page 5

Victoria Daily Times

The Home Paper
TELEPHONE 2-3131
Circulation (to 8 p.m.)----2-3131
Classified (to 8 p.m.)-----2-3131
NIGHT
Night Editor (to 11 p.m.) 2-3135

VOL. 122, No. 121 * VICTORIA, B.C., WEDNESDAY, MAY 25, 1955—34 PAGES PRICE: 7 CENTS SATURDAY, 10 CENTS

For Victoria to Vancouver Run?

Future of air transportation between Victoria and Vancouver may take form similar to newest Sikorsky helicopter, the S-56, pictured above. TCA plans to switch from conventional aircraft to helicopter-type by 1959 or 1960, but has not decided what type of "whirly-bird" will be used. The S-56 is now made only in a military version, which carries 26 fully-equipped marines, but commercially it would carry about 40 passengers. In the air above the S-56 is the smaller S-55, a 12-place helicopter, which, with pilot, co-pilot, a safe margin of fuel and mail, could carry only seven or eight passengers.

U.K. Voters Edge Toward Labor Camp

Final Poll Reveals Swing to Attlee But Eden Confident

(United Press Staff Correspondent)

LONDON (UP)—The staunchly Conservative Daily Express reported a drop in Conservative voting strength today on the eve of Thursday's parliamentary elections, but Prime Minister Anthony Eden said, "I think we shall win.

The Daily Express, published by former Conservative minister Lord Beaverbrook, reported a Conservative sag of one-half of one per cent since May 18. This coincided with Anglo-American differences over the Big Four talks and a strike crisis at home.

SEE HIGHLIGHTS PAGE 3

The newspaper poll still predicted a three per cent margin for the Conservatives, which would give them a majority of "between 90 and 95 seats" in the House of Commons. But it was recalled in the last election the Conservatives sagged sharply just before the vote and ended up with a working majority of only 18 seats.

JEER CAMPAIGN

Eden took notice of the drop when he said, "good intentions will not win the election for us—only votes can do that."

Both major parties, in a last-minute attempt to swing votes, sent out teams of especially trained hecklers to break up opposition meetings with jeers and embarassing questions.

Conservative party headquarters admitted groups of young Tories had been given special training as hecklers in secret schools.

PRIME TARGET

Eden, speaking in the Midlands, was a prime target for rowdy Laborites who tried to break up his rally at Stockport and followed his motorcade for three miles in sound trucks calling, "Vote Labor tomorrow . . . vote Labor tomorrow."

Know Fate Tomorrow

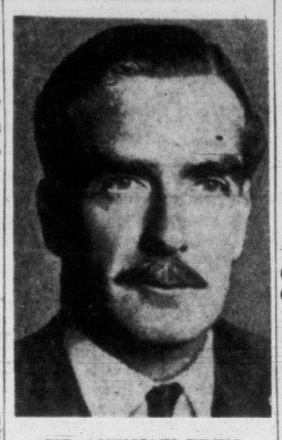

SIR ANTHONY EDEN
. . . better majority?

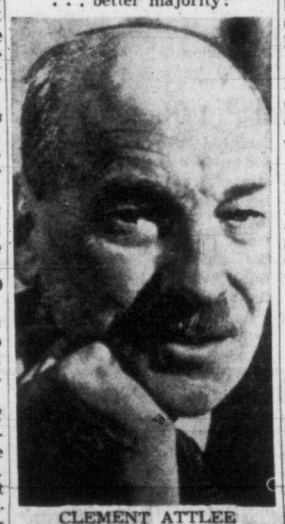

CLEMENT ATTLEE
. . . asks big vote

U.S. Favors July 18-21 For Big Four Talks

PARIS (UP) — French Foreign Minister Antoine Pinay said today President Eisenhower has agreed that July 18 to July 21 should be the dates for the Big Four chiefs of government meeting with Russia.

Pinay said the West wants the talks held at Lausanne, Switzerland, but that the Russians are holding out for other sites, notably Vienna.

He said the site for the Big Four talks "at the summit" will be definitely chosen when the four foreign ministers meet at San Francisco from June 20 to June 26.

The city of Lausanne has made it known it is ready to welcome the conference and that it could take all the necessary security measures.

Pinay said U.S. Secretary of State John Foster Dulles consulted Mr. Eisenhower on the proposed date of the conference. He said Dulles then made it known to the French government that the United States would accept July 18-21.

He made the announcement at the end of a cabinet meeting.

This would mean that Mr. Eisenhower, Soviet Premier Nikolai Bulganin, French Premier Edgar Faure and Sir Anthony Eden or Clement Attlee—depending on the outcome of the British elections—would meet for three days only.

The summit meeting would be preceded by a four-power foreign ministers' conference to lay the groundwrok, according to the terms of the invitation the big three sent to Russia earlier this month.

Two in Ontario Win Fortunes In Irish Sweep

Luck Runs Out For B.C. Holders

(BUP and CP Dispatches)

A prosperous Niagara Falls realtor and a Windsor, Ont., brewery executive were Canada's big jackpot winners in today's Irish Sweepstakes based on the Derby at Epsom Downs.

Murray Ruta, 37, who operates a thriving real estate business in the Honeymoon City, and Fred Smith, 46, a district sales manager for O'Keefe's brewery in Windsor, won $140,000 each with their tickets on Derby winner Phil Drake.

Ruta was calm when told of his good luck, but Smith exclaimed that "I'm falling apart at the seams."

VICTORIANS GET $1,640

Two Victorians had starters in the race and will receive approximately $1,640 each. They are Mrs. Cora Robb, 1165 Fort Street, and Duncan McBride, 59 Cook Street. Both their horses failed to place.

Three other Victorians will draw $500 each consolation money.

"I thought they were just kidding when some of the boys came in and told me I was a winner," Smith said this morning at Windsor. "I've been walking around in a daze ever since."

Smith said he phoned home to inform his wife of his winnings. She just "laughed sort of hysterical-like."

"I figure I had better go home and see that she doesn't tear down the curtains," he added.

COLLEGE FOR SIX

Smith has six children, the oldest 14. He said he would use the tax-free windfall to put them through college.

Ruta, married with no children, said he probably would put the money into his business. He laughted at any idea of retirement. He is a veteran of Second World War and started the business when the war ended.

WON $56,000 APIECE

Two other Canadians won $56,000 on second place. Panaslipper, and two Toronto ticket holders earned $28,000 on the show horse, the favored Acropolis.

"Betty Storey" of Dryden, Ont., and "W.W.W." of Millville, N.B., held tickets on Panaslipper. The Torontonians with tickets on Acropolis were identified as Mrs. Minnie Horne and J. Reed.

Altogether, the six lucky Canadians won approximately $448,000.

MINOR PRIZES FOR B.C.

Six B.C. residents who drew horses will get about $1,640 each.

One B.C. ticket on an also-ran, Our Babu, was held by a seven-year-old boy, son of Lawrence George Halcro, 30, a "cat" operator at 100 Mile House in the Cariboo. Mrs. Halcro bought the ticket for the boy.

L. E. Jones of New Westminster held a ticket on Magnum.

ARMY-NAVY WINNERS

Winners in a Quebec Army and Navy sweepstake based on the same race were Marcel Lapointe of Jonquiere, Que., who held a ticket on Phil Drake; M. J. Kirk, Toronto, with a ticket on Panaslipper, and T. H. Gray, Hamilton, with a ticket on Acropolis.

First place in the Quebec sweep is worth $26,000; second, $16,000, and third, $10,000.

SEMENICK STAYS DUMB; SHERBAN FREE

VANCOUVER (BUP)—Drug traffickers William (Silent Bill) Semenicks' steadfast refusal to tell of an attempt on his life led to the dismissal of an attempted murder charge today against the second of two men charged with trying to kill him.

Magistrate Oscar Orr ordered police to free Eddie Sherban, 23, after Semenick again refused to testify against him in police court. Earlier, former semi-pro-hockey player Joe Marcoux, 29, was freed when the magistrate dismissed a similar charge against him.

WIRE BRIEFS

Bank Short $30,000, Youthful Clerk Sought

LETHBRIDGE, Alta. (BUP)—A shortage of $30,000 has been discovered in the funds of the Lethbridge branch of the Bank of Montreal and a warrant has been issued for the arrest of an 18-year-old teller, William Charles Fazakereley.

Westeel Tie-Up Looms

WINNIPEG (BUP)—More than 300 Westeel Products Ltd. workers here are scheduled to take a strike vote Thursday in a wage dispute which could lead to a consrtuction tie-up in Vancouver, Edmonton, Regina and Saskatoon.

Westcoast Gets OK

OTTAWA (CP)—The Senate banking and commerce committee today approved a bill to increase the capital stock of Westcoast Transmission Co. Ltd. to 25,000,000 shares without nominal or par value from 5,000,000 shares.

Manhunt in Cyprus

NICOSIA, Cyprus (Reuters)—Police today stepped up a manhunt for would-be assassins of this Mediterranean island's British governor while, in two other Cypriot cities, police fended off possible riots after anti-British demonstrations.

Appeal Rejected

OTTAWA (CP)—The Supreme Court of Canada has rejected an application on behalf of Donald Winslow Henderson for leave to appeal from a conviction of manslaughter and sentenced to 14 years in penitentiary for the fatal beating of a woman.

Helicopter Service Expected by 1959-60

BRITISH DOCK STRIKE TIES UP 196 SHIPS

LONDON (UP)—A three-day dock strike affecting five British ports grew worse tonight as government officials negotiated desperately to avert a nation-wide railway walkout set for Saturday midnight.

A total of 196 ships, many carrying refrigerated or perishable food, were completely or partially tied up at the vital ports of London, Manchester, Liverpool, Hull and Birkenhead.

Meanwhile, there was no progress in government attempts to forestall a strike by 70,000 railway engineers and firemen.

TCA Official Says DC-3's to Remain In Interim Period

Helicopter service between Victoria and Vancouver in "four to five years" is the objective of Trans Canada Air Lines, Gordon M. Wood, TCA vice-president in charge of traffic and sales, said today.

In Victoria in the course of a tour of TCA divisions, Mr. Wood said the company plans to continue DC-3's on the run "until satisfactory helicopter-type aircraft is developed."

Then the present equipment will be replaced by helicopters, he said.

1959 OR 1960

"Our best guess is the changeover will take place in 1959 or 1960," he said.

Mr. Wood could not say whether helicopters or some type of "convertiplane" would be used.

"Our engineering staff is studying developments—and they are coming thick and fast," he said.

The company has no idea as yet where the necessary heliports would be located, either here or in Vancouver.

"A downtown site is not necessarily the best site," he said. "It is a question of getting a site most convenient to the greatest number of travelers."

The Victoria-Vancouver route is a logical one for helicopters, Mr. Wood pointed out. The route is overwater; the aircraft would not need to fly low over residential areas; and extreme speed is not a factor on such a short run.

BETTER SERVICE

Meanwhile, stepped-up frequency of the present DC-3 service is planned for next year. At present, three of these aircraft are assigned to the route—two in operation, one on standby or in for maintenance checks. The "spare" plane can be pressed into service on busy days, such as the Victoria Day holiday, when 11 extra round trips were flown.

As of June 23, TCA will be flying 17 scheduled round trips daily to the B.C. mainland, two more than the winter schedule, Mr. Wood stated.

"We are convinced the present equipment is best suited for the job until we switch to helicopter-type aircraft," he said. "If we ordered new conventional-type planes to replace the DC-3's, we're convinced they would be obsolete before they were delivered."

Meeting Thursday On Boat Service Cut

Port Angeles Representative Here For Talk With Chamber of Commerce

Port Angeles and Victoria businessmen will meet here Thursday to discuss the problem of ferry service across Juan de Fuca Strait, on the route vacated by Black Ball Line.

On both sides of the water, news of the cessation of service was greeted with consternation.

So far, no concrete suggestions for a solution have been advanced.

Port Angeles Chamber of Commerce met this morning and decided to "wait and see" if Washington State Ferries or the CPR could offer service before taking action.

Dr. J. L. MacFadden, who represents the Port Angeles district in the Washington State Legislature, will arrive here Thursday morning to discuss the problem with Chamber of Commerce officials, and attempt to plot a course of action.

MAYOR'S VIEWS

Meanwhile, Mayor Claude Harrison said today there has been "a lot of unnecessary alarm" over the situation. He felt that tourist demand won't lessen, and the CPR will be forced to handle the extra business.

The mayor also claimed the federal government still "owes" Victoria a subsidized shipping service to the U.S. mainland, under the terms of confederation. "I can't foresee any difficulty in maintaining service for tourists," he added.

LOOK TO CPR

Citizens on both sides of the strait have expressed hopes the CPR can step up the frequency of its Victoria-Port Angeles service, but the company is already operating all its ships to the fullest extent during summer months. Princess Joan and Princess Elizabeth, which alternate to provide three round trips daily to Port Angeles, also serve as night steamers to Vancouver, and make two round trips daily Vancouver-Nanaimo.

H. C. James, CPR general passenger agent, is in Seattle today on a regular business trip, and will meet H. G. Swendson, administrative assistant of Washington State Ferries. Mr. Swendson stated Tuesday all his company's ferries are committed for the summer.

Floods Tear 800-Ft. Gap

PORTAGE LA PRAIRIE, Man. (CP)—Floodwaters of the bulging Assiniboine River today continued to pour through an 800-foot gap of a south bank dike 10 miles east of here, and provincial government officials say nothing can be done immediately to halt it.

The floodwaters have swept overland and Tuesday night were flowing into the headwaters of the La Salle River, which was threatening to flood the town of Elie, 13 miles southeast of Portage la Prairie.

In anticipation of serious flooding at the town of about 150 residents, 300 soldiers, on duty on dikes along the Assiniboine in the Poplar Point area, were sent to the new threat zone Tuesday afternoon. The soldiers and some 150 volunteers were going all-out today in an attempt to build up a 600-yard dike on the west side of Elie.

Cameron Lake Crash Takes Logger's Life

Donald Gagnon, 34, suffered fatal injuries Tuesday evening when his car struck Pipeline Bridge on the Alberni Highway, near Cameron Lake.

He died while being taken to West Coast General Hospital in Port Alberni.

Police said the accident occurred at about 5.30 p.m.

The dead man, a logger at Northwest Bay Logging Co. Ltd., was single and made his home at Parksville. His parents live at Chilliwack.

Dr. C. A. Jamison, Port Alberni coroner, will announce an inquest date later.

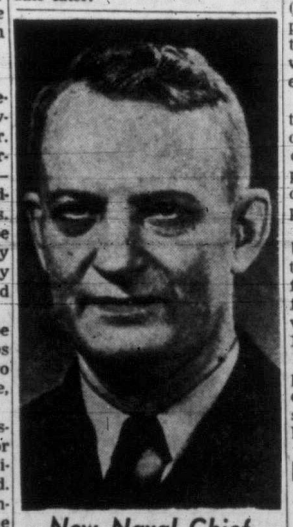

New Naval Chief

Rear Admiral Arleigh A. (31-Knot) Burke was nominated today by President Eisenhower to succeed Admiral Robert B. Carney as U.S. chief of naval operations. Burke, 53, famous Second World War destroyer leader, jumped over 90 admirals, vice-admirals and rear admirals who outranked him in seniority.

Liberals Confident In P.E.I.

CHARLOTTETOWN, P. E. I. (BUP)—Voters trooped to the polls today to decide a straight two-party battle in Prince Edward Island's provincial general election.

Some 61,000 persons were eltwo-party battle in Prince Ed- officials predicted a light turnout because of listless campaigning. The weatherman forecast scattered showers and temperature in the low 70's.

Premier A. W. Matheson, a burly 52-year-old lawyer, led the Liberal Party to the polls for the first time. He took office when the late Walter Jones was made a senator in May, 1953.

Observers said Matheson's party was a shoo-in. The Liberals captured 24 of the 30 seats in the legislature at the last election in 1951.

Sloan Probe Will Hear Gordon Gibson

Former MLA Gordon Gibson will be given a second opportunity to prove his charges that "money talks" in granting forest management licences Thursday before the Sloan forestry commission.

Mr. Gibson was scheduled to arrive in Victoria today, and will appear before Chief Justice Gordon Sloan at Thursday's sitting of the commission.

The burly ex-logger quit his Squamish seat in the Legislature after refusing to testify before a special commission called to investigate his charges, headed by Judge Arthur Lord, in March.

He was the first MLA in B.C. history to be "named" out of the House, for failure to obey a Speaker's ruling to withdraw his charges against the government's forest administration.

Beauty Queen Must Reduce To Get Here

MANCHESTER, Eng. (CP)—A former beauty queen who once held the title "Goddess of Plenty" says she has been told to lose weight if she wants to emigrate to Canada.

Ethel Maude, 47, says she was ordered by a Canadian immigration officer in Liverpool to shed 14 of her 178 pounds. All prospective immigrants to Canada must pass a health examination.

Five feet seven inches tall, Miss Maude measures 42, 34, 44. She is due to sail for Canada in five days.

Miss Maude said: "I did not win 26 beauty contests for being skinny. I was the Marilyn Monroe of my day."

Share-Cost Relief Formula Sought in New Ottawa Study

SPECIAL TO THE TIMES

OTTAWA—Federal and provincial government officials will begin gathering here Thursday to lay the groundwork for development of a federal-provincial formula for sharing the cost of unemployment relief.

Labor and welfare officials will attend meetings for the remainder of the week, in an effort to develop some order out of the huge accumulation of statistics on unemployment which has poured into Ottawa in recent weeks from the provincial capitals.

Starting next Monday, deputy finance ministers from the provinces will assemble in Ottawa to seek agreement on recommendations to be made to a meeting of provincial government ministers next month.

Index to Inside Pages

	Page
Mayor Suggests Plan For Revival of BCE Park	19
Cold Spring Delays Saanich Berry Crop	19
Indian Held For Window-Shot Murder	2
Man Without Enemy Shot Dead in Street	3
Nova Scotia Forest Fires Down But Not Out	7
Salk Vaccine Declared Safe By U.S.	17
Nanaimo Council Defers Rezoning Bid	34

Ask the Times 19	Entertainment 27	Roberts 19
Bridge 28	Finance 24	Stott 5
Brock 4	Home Garden 26	Sports 10 and 11
Classified 28	Island Digest 34	TV With Lee 29
Comics 26	Keate 5	Women 20, 21, 22
Dr. Alvarez 5	Radio 30	Your Horoscope 31

Birt Showler 'Fair'

VANCOUVER (BUP)—Ald. Birt Showler was reported to be in fair condition in the General Hospital today after re-admittance with a heart ailment.

French Mass Troops

ALGIERS (UP) — The French moved an infantry division into Algeria from neighboring Tunisia today in a renewed effort to smash recent terrorist acts of nationalist guerrillas.

Looks like th' ferry godmother waved her wand an' we're left holdin' th' pumpkin.

* * *

Guess Bert Thomas'll be th' on'y tourist we git from over thet side this year.

* * *

Funny how th' quiet little feller in th' votin' booth drowns out th' loudest election orator.

B.C. School Raided

LANGLEY (BUP) — Royal Cnadian Mounted Police here are searching for burglars—believed to be juveniles—who escaped with $430 in students' funds from vault in the Langley High School.

Use of Lash in Canada Prisons Scheduled for Parliament Debate

By VICTOR J. MACKIE
Times Ottawa Correspondent

OTTAWA—The question of whether corporal punishment—punishment through the strap or lash—is to be continued in Canada will be debated during the next session of Parliament, it was learned here today.

The joint committee on capital or corporal punishment will begin soon drafting its recommendations after lengthy hearings of witnesses. It is not expected there will be time at the present session for detailed discussions of changes in the existing law.

Whether or not the committee will recommend abolition of capital punishment remains to be seen. The concensus of opinion here is that capital punishment—execution—will be retained in Canadian law. But the method of execution has been under close study. Some members of the committee favor doing away with hanging and substituting the electrical chair or gas chamber, others favor retaining hanging.

However, punishment by the lash—corporal punishment—has been termed ineffective by a majority of the witnesses heard by the committee. It may also be influenced by the United Kingdom decision, after extensive studies some years ago, to abandon use of the strap and lash.

'Copter Service to Vancouver by 1959

LATE SPORT RACES | **FOUR STAR FINAL** | NEWS FLASHES STOCKS

Weather: Mostly Cloudy, Few Showers
Details on Page 5

Victoria Daily Times

The Home Paper
TELEPHONE 2-3131
Circulation (to 8 p.m.)....2-3131
Classified (to 8 p.m.).....2-3131
NIGHT
Night Editor (to 11 p.m.) 2-3135

VOL. 122, No. 121 ★★★★ VICTORIA, B.C., WEDNESDAY, MAY 25, 1955—34 PAGES PRICE: 7 CENTS SATURDAY, 10 CENTS

TORIES CONFIDENT OF WIN IN BRITISH ELECTION

FINAL ★★★★ BULLETINS

More Bus Cuts Likely for Vancouver

VANCOUVER (CP)—The B.C. Electric Company warned today that more cuts may come in the frequency of bus service on some lines here during evening hours because of the declining number of passengers.

Union and the company said the increase in the number of cars, competition from motorists who carry paid passengers and television, are cutting deeply into bus travel.

RCMP Will Cost Some B.C. Cities More

VANCOUVER (CP)—Cost of providing RCMP coverage will double for more than a score of British Columbia cities and districts under a new federal government plan, it was learned today.

A similar number of smaller cities and districts will have police costs boosted by about 25 per cent.

It is part of a Canada-wide movement by the federal government to cut its subsidy from 60 per cent of the cost per man to 25 and 50 per cent.

Labor Minister Predicts More Jobs

MONTREAL (CP)—Labor Minister Gregg said today there are increasing signs of recovery in Canada and he forecast thriving employment in most sectors of the country for the coming year.

A marked improvement in employment can be expected in coming months, he said, although not all unemployment problems will disappear.

Canadian Soldier Flees to East Germany

BERLIN (Reuters)—A Canadian soldier, Ralph Bernard Frederick Cross, appealed for political asylum in East Germany on May 11, which was granted, the Communist East German news agency ADN said tonight.

The agency did not give Cross' rank or unit, but only his army number, SM No. 18435.

Skeleton at Vancouver Identified

VANCOUVER (CP)—A skeleton found by boys at the foot of a cliff here last week has been identified as that of William McKibbin, 61, who vanished from his home in August, 1947 after suffering a nervous breakdown. His widow, now living in Osoyoos, identified scraps of clothing found with the bones.

Share-Cost Relief Formula Sought in New Ottawa Study

SPECIAL TO THE TIMES

OTTAWA—Federal and provincial government officials will begin gathering here Thursday to lay the groundwork for development of a federal-provincial formula for sharing the cost of unemployment relief.

Labor and welfare officials will attend meetings for the remainder of the week, in an effort to develop some order out of the huge accumulation of statistics on unemployment which has poured into Ottawa in recent weeks from the provincial capitals.

Starting next Monday, deputy finance ministers from the provinces will assemble in Ottawa to seek agreement on recommendations to be made to a meeting of provincial government ministers next month.

OVERNIGHT ENTRIES

HOLLYWOOD PARK

FIRST RACE — Five furlongs:
Mighty Roman 120, Riggs 120, Solid Son 120, Document 120, Cleofosta 120, Steak 120, Fairheir 120, Buggles 120, Lycos Red 115, Crimson Star 120, Entrusted 120, Joe's Folly 120, Prince Reading 120, Fast Sails 120, Brian B. 120, Puno 120

SECOND RACE— Mile and ¼:
Jerry Boris 116, Bound to Fly 116, Snow Prince 113, Copper Streak 124, Poverty Bar 115, Bighstar 124, Mr. Hemisphere 115, Long Pull 121, Song of Aptos 108, Shady Jinx 116, Never Tardy 115, Matizar 105, Dauber Chicle 121, Glory Wine 124

THIRD RACE—Five furlongs:
Boton 122, Lycos Son 109, Paul's Diamond 114, Fostabrook 119, Kim Vee 111, Edie's Sister 119, Tole Call 122, Sassy Sheila 116, Str Perron 119, Winumust 114, Str Alibi 109, La Deney 111, January 119, Feature Time 116, Break the Ice 114, Dinah Sea 111

FOURTH RACE —Six furlongs:
Ascend 122, Second Down 114, Ritzy 113, Tiger Jay 108, Our Vengeance 108, Proud Daisy 111, Lolanola 103, Deerwood Rose 108, Harass 116, La Bonde 108, Date at Eight 114, Hookahey 108, Rest Assured 116, Impudent Lady 111, Hadlyme 116, Mr. Bazooka 119

FIFTH RACE — Six furlongs:
Mineral City 111, Pay Section 114, Cover Lass 110, Naligar 111, Foreign Dancer 115, A-El Panell 112, A-Ikealike 111, Our Merhf 106, Good Gesture 115, Duwamish 114, A-Entry

SIXTH RACE — Six furlongs:
Mighty King 111, Cover Me Up 111, Bezaha 120, Orrtrack 111, Lamar 114, High Venture 109, Pearl 106, Vigorelli 109, Barely Nothing 117, Noordown 107

SEVENTH RACE Six furlongs:
Hercules 114, Full Time 117, Satin Queen 109, Husky II 114, Deuce II 114, Steven Mc 120, Tobogan II 114, Trusting 114, Enjoy Yourself 114, Big Noise 120, Waiting Game 114

EIGHTH RACE— Mile and 1-16:
Hi Laude 113, Anhajo 113, Quick Count 116, P's and Q's 119, Team Work 119, Hagannah 113, Heelsaflyin 113, Str Boss 108, Kings Haste 116, Strict Middlin 117

PIMLICO

FIRST RACE — Six furlongs:
Blue Whiz Kid 115, Double Nip 115, Lady Cross 110, Rearrangement 115, Charing Ray 105, Bob Olee 115, Nimble Lady 112, Sandvar 217, May Surprise 110, First Verse 117, Rare Spice 112, Golden Object 115, River Flows 115, Disco Rose 110, Nate Herzfeld 115, Changeling 112

SECOND RACE— Six furlongs:
Keep Trying 110, Hy Pomp 103, Irish Folly 115, Errard Lea 115, Let It Rain 115, Our Ace 112, Mike Terry 115, Eagle Eye 119, Strongplay 115, Bubola Mowlee 114, Red and Yellow 110, Light Jean 115, Judge Dan 117, Royal Issue 110, Rejane 110, Golden Wing 117

THIRD RACE — Six furlongs:
Highlea Silady 106, Swick 106, Apple Slam 115, Sumpinextra 104, Colony Dame 106, Arthur Charles 114, Hobby Hall 106, Vespers 106, Border Lord 113, Rose Garden 106, Snow Chick 108, Thorn Bush 106, War Waltz 114, De Music 109, Cleves Dream 114, Lorenzo 114

FOURTH RACE— Mile and 3/16ths:
King Flush 112, Miss Beaufort 107, Furry Friend 117, St. Allard 112, Criskin 112, Angry Thoughts 117, Gallant Tonto 120, Ballawood 112, Colony Page 120

FIFTH RACE— Five furlongs:
Dromond 118, Sparton Haste 113, See L See 113, A-Bob Austin 118, Acclivity 118, Living High 118, Sunsweet 118, B-Clean Home 118, Doctor Leo 118, A-Entry, A-Sagmate 118, B-Entry, E-Shrewd Tip 118

SIXTH RACE— Five furlongs:
Gain a Girl 115, Metisse 115, Rose Carillon 115, Dixie Melody 115, Super Lady 115, Lady Tatula 115, Balus Banner 115, Weepers Girl 115, Air Monarch 115, Sun Fame 115

SEVENTH RACE— Six furlongs:
Miboma 109, Solar System 109, Staffordshire 120, Copper Kettle 120, Macomen 114, Belmont Breeze 120

EIGHTH RACE— Mile and half:
Cobber 111, Chusco 108, Maryland Line 112, Milspal 116, Dive 107, Alford 115, Parlor Pink 113, Baroda Boy 118, Busy Ambie 102

For Victoria to Vancouver Run?

Future of air transportation between Victoria and Vancouver may take form similar to newest Sikorsky helicopter, the S-56, pictured above. TCA plans to switch from conventional aircraft to helicopter-type by 1959 or 1960, but has not decided what type of "whirly-bird" will be used. The S-56 is now made only in a military version, which carries 26 fully-equipped marines, but commercially it would carry about 40 passengers. In the air above the S-56 is the smaller S-55, a 12-place helicopter, which, with pilot, co-pilot, a safe margin of fuel and mail, could carry only seven or eight passengers.

TCA Plans Helicopter Flights Here to Vancouver by 1959-60

Helicopter service between Victoria and Vancouver in "four to five years" is the objective of Trans Canada Air Lines, Gordon M. Wood, TCA vice-president in charge of traffic and sales, said today.

In Victoria in the course of a tour of TCA divisions, Mr. Wood said the company plans to continue DC-3's on the run "until satisfactory helicopter-type aircraft is developed."

Then the present equipment will be replaced by helicopters, he said.

"Our best guess is the changeover will take place in 1959 or 1960," he said.

Mr. Wood could not say whether helicopters or some type of "convertiplane" would be used.

"Our engineering staff is studying developments—and they are coming thick and fast," he said.

The company has no idea as yet where the necessary heliports would be located, either here or in Vancouver.

(Continued on Page 33)

Final Poll Reveals Swing Toward Labor

(United Press Staff Correspondent)

LONDON (UP)—The staunchly Conservative Daily Express reported a drop in Conservative voting strength today on the eve of Thursday's parliamentary elections, but Prime Minister Anthony Eden said, "I think we shall win.

The Daily Express, published by former Conservative minister Lord Beaverbrook, reported a Conservative sag of one-half of one per cent since May 18. This coincided with Anglo-American differences over the Big Four talks and a strike crisis at home.

SEE HIGHLIGHTS PAGE 3

The newspaper poll still predicted a three per cent margin for the Conservatives, which would give them a majority of "between 90 and 95 seats" in the House of Commons. But it was recalled in the last election the Conservatives sagged sharply just before the vote and ended up with a working majority of only 18 seats.

JEER CAMPAIGN

Eden took notice of the drop when he said, "good intentions will not win the election for us—only votes can do that."

Both major parties, in a last-minute attempt to swing votes, sent out teams of especially trained hecklers to break up opposition meetings with jeers and embarassing questions.

Conservative party headquarters admitted groups of young Tories had been given special training as hecklers in secret schools.

PRIME TARGET

Eden, speaking in the Midlands, was a prime target for rowdy Laborites who tried to break up his rally at Stockport and followed his motorcade for three miles in sound trucks calling, "Vote Labor tomorrow . . . vote Labor tomorrow."

Birt Showler 'Fair'

VANCOUVER (BUP)—Ald. Birt Showler was reported to be in fair condition in the General Hospital today after re-admittance with a heart ailment.

Two in Ontario Win Fortunes In Irish Sweep

Luck Runs Out For B.C. Holders

(BUP and CP Dispatches)

A prosperous Niagara Falls realtor and a Windsor, Ont., brewery executive were Canada's big jackpot winners in today's Irish Sweepstakes based on the Derby at Epsom Downs.

Murray Ruta, 37, who operates a thriving real estate business in the Honeymoon City, and Fred Smith, 46, a district sales manager for O'Keefe's brewery in Windsor, won $140,000 each with their tickets on Derby winner Phil Drake.

Ruta was calm when told of his good luck, but Smith exclaimed that "I'm falling apart at the seams."

VICTORIANS GET $1,640

Two Victorians had starters in the race and will receive approximately $1,640 each. They are Mrs. Cora Robb, 1165 Fort Street, and Duncan McBride, 59 Cook Street. Both their horses failed to place.

Three other Victorians will draw $280 each consolation money.

"I thought they were just kidding when some of the boys came in and told me I was a winner," Smith said this morning at Windsor. "I've been

(Continued on Page 33)

Today's Baseball

NATIONAL LEAGUE

First game—		R	H	E
St. Louis	000 000 000—0	4	1	
Chicago	000 001 00x—1	5	0	

Jackson, Lapalme 8 and Rice, Sarni 7; Minner and Chiti.

AMERICAN LEAGUE

Washingtn	000 002 000—2	3	1
New York	400 002 00x—6	8	1

McDermott, Ramos 6, Stewart 6, Abernathy 7 and FitzGerald, Turley and Berra.

SELECTIONS

HOLLYWOOD PARK

1. Solid Son, Document, Mighty Roman.
2. Dauber Chicle, Glory Wine, Bound to Fly.
3. Tole Call, Postabrook, Paul's Diamond.
4. Ascend, Ritzy, Harass.
5. Ikealike, Good Gesture, Mineral City.
6. Barely Nothing, Lamar, Bezaha.
7. Steven Mc, Trusting, Big Noise.
8. P's and Q's, Team Work, Hi Laude.

PIMLICO

1. Blue Whiz Kid, Sandvar, Nate Herzfeld.
2. Eagle Eye, Judge Dan, Irish Folly.
3. Apple Slam, Border Lord, War Waltz.
4. Colony Page, Ballawood, Gallant Tonto.
5. Sagmate, Acclivity, Dromond.
6. Rose Carillon, Dixie Melody, Sun Fame.
7. Staffordshire, Copper Kettle, Belmont Breeze.
8. Parlor Pink, Baroda Boy, Milspal.

RACE RESULTS

HOLLYWOOD PARK

First Race—			
Ritakan (York)	$33.50	$8.10	$5.90
Ovington (Neves)	—	2.70	2.50
Dave H. (Glisson)	—	—	7.20
Second Race—			
Dottie Mahan (York)	$6.00	$3.90	$3.00
Dancing Karim (Glisson)	—	4.90	3.60
Deovolente (Lumm)	—	—	3.60

PIMLICO

First Race—			
Kitch (Choquette)	$58.80	$31.60	$14.60
Darcy (Gonzalez)	—	9.80	6.20
Go Girl (Cutshaw)	—	—	7.60
Second Race—			
Our President (Chqtte)	$17.80	$8.40	$6.00
Tiffany Road (Lynch)		5.80	4.80
Black Frost (Cutshaw)		—	5.20
Third Race—			
Hot Walker (Chqtte)	$17.80	$5.40	$3.20
Ardent Ardan (Cutshaw)	—	3.20	2.40
Koko Dozo (Gonzalez)		—	3.20
Fourth Race—			
Fans Egal (Clark)	$9.00	$3.80	$2.80
Noble Sun (Gonzalez)	—	3.40	2.60
Bolder (Cutshaw)		—	4.00
Fifth Race—			
Peggys Love (Martin)	$8.00	$5.00	$3.40
Devils Verse (McGvrn)	—	5.00	3.60
Suppressor (Clark)			4.00
Sixth Race—			
Rock Cottage (Clark)	$4.00	$3.00	$2.60
Spring Grove (Russo)		4.80	3.00
Chateau (Nelson)		—	2.80
Time: 1:43 3-5.			
Seventh Race—			
Toy Knightess (Nelson)	$9.00	$3.80	$3.00
Show Boat (Chqtte)	—	3.40	2.40
Darling Daddy (Cardoza)		—	3.80

Vancouver Stocks

Trading 1,600 shares at 1.85, Alberta Distillers Voting featured fairly active trading on the afternoon session of the Vancouver stock exchange.

Other late sales: 5,500 Yankee Princess 66, 100 Lucky Lager 5.05, 300 Sheep Creek 1.10, 200 Inland Gas 3.25, 500 Northwest Ventures 43, 500 Sunshine Lardo 48, 500 Van-Tor 73,

BRITISH DOCK STRIKE TIES UP 196 SHIPS

LONDON (UP)—A three-day dock strike affecting five British ports grew worse tonight as government officials negotiated desperately to avert a nation-wide railway walkout set for Saturday midnight.

A total of 196 ships, many carrying refrigerated or perishable food, were completely or partially tied up at the vital ports of London, Manchester, Liverpool, Hull and Birkenhead.

Meanwhile, there was no progress in government attempts to forestall a strike by 70,000 railway engineers and firemen.

Cameron Lake Crash Takes Logger's Life

Donald Gagnon, 34, suffered fatal injuries Tuesday evening when his car struck Pipeline Bridge on the Alberni Highway, near Cameron Lake.

He died while being taken to West Coast General Hospital in Port Alberni.

Police said the accident occurred at about 5.30 p.m.

The dead man, a logger at Northwest Bay Logging Co. Ltd., was single and made his home at Parksville. His parents live at Chilliwack.

Dr. C. A. Jamison, Port Alberni coroner, will announce an inquest date later.

Sloan Probe Will Hear Gordon Gibson

Former MLA Gordon Gibson will be given a second opportunity to prove his charges that "money talks" in granting forest management licences Thursday before the Sloan forestry commission.

Mr. Gibson was scheduled to arrive in Victoria today, and will appear before Chief Justice Gordon Sloan at Thursday's sitting of the commission.

The burly ex-logger quit his Squamish seat in the Legislature after refusing to testify before a special commission called to investigate his charges, headed by Judge Arthur Lord, in March.

Looks like th' ferry godmother waved her wand an' we're left holdin' th' pumpkin.

★ ★ ★

Guess Bert Thomas'll be th' on'y tourist we git from over thet side this year.

★ ★ ★

Funny how th' quiet little feller in th' votin' booth drowns out th' loudest election orator.

SEMENICK STAYS DUMB; SHERBAN FREE

VANCOUVER (BUP)—Drug traffickers William (Silent Bill) Semenicks' steadfast refusal to tell of an attempt on his life led to the dismissal of an attempted murder charge today against the second of two men charged with trying to kill him.

Magistrate Oscar Orr ordered police to free Eddie Sherban, 23, after Semenick again refused to testify against him in police court. Earlier, former semi-pro hockey player Joe Marcoux, 29, was freed when the magistrate dismissed a similar charge against him.

Meeting Thursday On Boat Service Cut

Port Angeles Representative Here For Talk With Chamber of Commerce

Port Angeles and Victoria businessmen will meet here Thursday to discuss the problem of ferry service across Juan de Fuca Strait, on the route vacated by Black Ball Line.

On both sides of the water, news of the cessation of service was greeted with consternation.

So far, no concrete suggestions for a solution have been advanced.

Port Angeles Chamber of Commerce met this morning and decided to "wait and see" if Washington State Ferries or the CPR could offer service before taking action.

Dr. J. L. MacFadden, who represents the Port Angeles district in the Washington State Legislature, will arrive here Thursday morning to discuss the problem with Chamber of Commerce officials, and attempt to plot a course of action.

MAYOR'S VIEWS

Meanwhile, Mayor Claude Harrison said today there has been "a lot of unnecessary alarm" over the situation. He felt that tourist demand won't lessen, and the CPR will be forced to handle the extra business.

The mayor also claimed the federal government still "owes" Victoria a subsidized shipping service to the U.S. mainland, under the terms of confederation. "I can't foresee any difficulty in maintaining service for tourists," he added.

LOOK TO CPR

Citizens on both sides of the strait have expressed hopes the CPR can step up the frequency of its Victoria-Port Angeles service, but the company is already operating all its ships to the fullest extent during summer months. Princess Joan and Princess Elizabeth, which alternate to provide three round trips daily to Port Angeles, also serve as night steamers to Vancouver, and make two round trips daily Vancouver-Nanaimo.

H. C. James, CPR general passenger agent, is in Seattle today on a regular business trip, and will meet H. G. Swendson, administrative assistant of Washington State Ferries. Mr. Swendson stated Tuesday all his company's ferries are committed for the summer.